WEATHER
Tonight: Cloudy, Showers
Tuesday: Brief Clearing

# Victoria Times

TODAY'S NEWS TODAY
News 382-3131
Classified 386-2121

90th YEAR, No. 120 ★★ VICTORIA, B.C., MONDAY, OCTOBER 29, 1973 15 CENTS DAILY, 20 CENTS SATURDAY

## Haynes Quits Labor Post

VANCOUVER (CP) — Ray Haynes, ranking provincial labor leader, today resigned as secretary-treasurer of the B.C. Federation of Labor.

Haynes made the surprise announcement at the opening of BCFL's annual convention here.

It was Haynes' second resignation in as many months. He resigned in September from the judicial council of the provincial court after coming under attack for his role in a labor dispute over certification of drug store employees.

The judicial council advises the attorney-general on appointments as provincial judges.

Haynes told the convention the provincial government hadn't seen eye to eye with the federation in drafting new labor legislation and this must be considered in formulating the federation's political stand in the next few years.

"I would like to get across just how demanding and exhausting this job is — both physically and emotionally.

"I find each year taking as much out of me as two or three years in another job," Haynes said.

"Months ago I reached the conclusion that the time had come for me to call it a day and hand the responsibility over to someone else.

Haynes led the federation's attack on the proposed new B.C. labor code, coming out against the broad powers of the new labor relations board, provisions for compulsory arbitration and sections on picketing in which he said labor "lost ground."

However, he said the government's new legislation giving bargaining rights to civil servants is "the best in Canada."

—Al Roper photo

*Upturned tug Nitinat and barge in trouble off Strongtide*

## High Winds Spur Marine Mishaps

By PAT DUFOUR
Times Staff

Pummelling winds raised havoc on the weekend, sinking four vessels and causing 17 marine mishaps but no loss of life.

Accidents included:

—Sinking of a $1 million crab boat on her maiden voyage north of Cape Flattery in waters off Carmanah Point, Vancouver Island.

—Capsizing of an 104-foot tug on Strongtide Island off Oak Bay.

—Capsizing of the 35-foot gillnetter Glacier Bay near Thetis Island.

—Sinking of the 50-foot seiner Kay Charles in Seymour Narrows near Campbell River.

—Rescue of the 40-foot houseboat Seaya in Smith Sound of the Queen Charlotte Sound.

—Fire that burned for several hours aboard the 42-foot charter crusier Sum-Toy, owned by Campbell River Charters Ltd. of Nanaimo.

The 104-foot Vancouver tug Nitinat was taking a tow through Baynes Channel at 7:20 a.m., Sunday when she piled up on rocks off Strongtide Island.

Her barge with a cargo of railroad cars rode over the Nitinat, capsizing the tug.

Pacific Rescue Co-ordination Centre at CFB Esquimalt sounded an alert at 7:25 a.m. and less than an hour later all five men aboard the stranded tug were safe ashore.

Aboard her were skipper-owner Hendrik Van der Zee, Andrew Herbert, James Andrews, Joseph Etherington and Ken Etherden, all of Vancouver.

Within minutes of Oak Bay police receiving the alarm a small armada of boats set out for the island off Cadboro Bay. Among those who rescued the crew were Gary Caton, Howard Pepper and Oak Bay Marina staffers Angus Matthews and George Moore.

After the tug was hit by her tow, Nitinat's crew clambered on to the barge and made their way to the island's rocky shore.

Van der Zee said he had

Continued on Page 2

## MAN LASHED TO DINGHY

A Port Alberni man who spent the night lashed to the dinghy of his capsized fishboat in waters off Thetis Island was rescued Sunday morning by members of the Cowichan Rescue Squadron.

Although delirious when picked up, Norman Konk made a quick recovery and was released from Chemainus General Hospital today.

Doug Ewert of the Thetis Island Marina was one of the squadron who rescued Konk.

"About 9 a.m. Sunday," he said today, "some sports fishermen noticed the dinghy at the southern end of Daymond Island. Farther north they smelled diesel fuel and spotted the 35-foot gillnetter Glacier Bay lying on her port side."

Ewert said the fishermen went back to the dinghy and found Konk lashed to the small craft.

"He was in pretty poor shape," he said.

His rescuers took Konk to Preedy Harbor on Thetis Island. After being treated by the island's doctor, Dr. Olive Sadler, the fisherman was wrapped in blankets and taken to hospital.

Led by George Appleby, members of the squadron then set about saving Konk's boat.

After laboriously pumping the water-logged boat dry they towed her into Chemainus.

## SPILL EVERY FIVE DAYS

YELLOWKNIFE (CP) — Oil spills occur at an average rate of once every five days in the Northwest Territories, says Dan Billing, the territories' chief environmental protection officer.

But he noted steps are being taken to curb the high spillage rate, which he said can be traced to a poor attitude on the part of many people, including the territorial government.

## NEWS BRIEFS

### Arson Behind Calif. Blaze

**ALPINE, Calif. (UPI) — A brush fire that roared through 8,000 acres, destroying some homes and forcing the evacuation of Morena Village, was set off by an arsonist with an incendiary device, forestry officials said.**

**Firefighters said the blaze was 95 per cent contained today, and full containment was expected later in the day.**

### Caetano Supported

**LISBON (UPI) — The Portuguese government said Premier Marcello Caetano received a strong vote of confidence in national assembly elections Sunday, despite a last-minute boycott by the opposition. The government said that with 14 of 22 districts in Portugal reporting, 71.18 per cent of the electorate had gone to the polls. Complete results were not expected to be known for several days.**

### University Closed

**MONTEVIDEO (Reuter) — The Uruguayan government has closed Montevideo University and arrested the rector and 21-man governing council in a move to end student opposition to President Juan Maria Bordaberry's military-backed coup last June.**

### Controllers Back

**Air traffic control tower operations returned to normal across the country Sunday as air traffic control assistants in Vancouver and Winnipeg went back on the job.**

## NATO Patch-Up Slated

BRUSSELS (UPI) — The U.S. will meet with its North Atlantic Treaty Organization allies Wednesday to try to undo damage to the western alliance caused by differences over the Middle East war, NATO sources said today.

NATO officials said national delegations at NATO headquarters, in the meantime, were meeting bilaterally in preparation for the Wednesday council meeting of the 15 NATO ambassadors. The U.S. is believed to be taking part in these meetings.

Washington has criticized some of its European allies for lack of solidarity during the latest Middle East crisis. Specifically, the U.S. expressed publicly its displeasure of European governments for refusing landing and overflight rights to American planes carrying relief arms to Israel.

The U.S. has said it sees the Europeans' attitude as ingratitude for the American defence of Europe and a possible reason for reducing that defence.

But several European delegations to NATO complained privately about Nixon's failure to consult or notify the allies before alerting American forces Thursday.

The Europeans also contend Washington does not fully understand the continent's dependence on Arab oil. Europe gets at least 80 per cent of its oil from Arab countries. The U.S. gets only six-10 per cent.

Arab bans on shipments to the U.S. and the growing embargo on Arab oil shipments to the Netherlands, which has had a more openly pro-Israeli policy, justify these European fears, European diplomats said.

(In Moscow, the official Communist Party paper Pravda said West European countries are compelled to disassociate themselves from the pro-Israeli policy of the U.S. because of the "genuine possibility of the use of oil as a political weapon.")

President Nixon, in his news conference Friday, said Europeans "would have frozen to death this winter" if he and the Kremlin had not engineered a cease-fire.

★

## Nixon Backs Off Soviet Agreement

WASHINGTON (AP) — The Nixon administration today urged the United States Congress to temporarily shelve President Nixon's recommendation to liberalize trade with the Soviet Union.

Peter Flanigan, Nixon's chief adviser on foreign economic policy, emphasized that this is a temporary position which will change if a satisfactory peace settlement is reached in the Middle East conflict.

Flanigan also urged during an appearance before a Senate banking subcommittee that Congress drop any moves to tie any liberalization in trade with the Soviet Union to a requirement that the Soviet Union allow free emigration by Jews and other Soviet citizens.

"We think it is inappropriate at this time to deal with these issues," Flanigan said. "It is clear that a settlement in the Middle East depends on co-operation with Russia."

Nixon has asked Congress to give him authority to extend most-favored-nation treatment to the Soviet Union in trade matters. This would entitle products from the Soviet Union to the lowest import duty available to any other country with which the United States has trade relations.

## SUNDAY DRIVER CURBS

Times News Services

An immediate ban on Sunday driving in Holland and the prospect of gasoline rationing in Britain by Christmas loomed today because of the Middle East war.

In The Hague, the Netherlands government announced it may be forced to impose the Sunday driving ban as early as next week.

A spokesman for Economics Minister Ruud Lubbers said the situation has worsened over the weekend with the decesion of Saudi Arabia to join a boycott the Arabs started because of Holland's alleged pro-Israel policies.

In London, sources said the government has ration books stacked in post offices ready for distribution.

Britain relies on the Middle East and North Africa for some 80 per cent of its oil. About three months of reserve oil supplies are on hand but industry sources said there will start dwindling soon unless the government orders rationing or other conservation measures.

Meanwhile, Energy Minister Donald Macdonald said there is little Canada can do about increases in the price of oil announced by Venezuela.

The increase — about 56 per cent — brings the price of a 35-gallon barrel of oil imported from Venezuela to $7.24 from the $4.65 value placed on it Friday.

"Unless we are prepared to meet their prices, we just won't get any oil," the minister said.

## UN Splits Forces

Times News Services

CAIRO — A United Nations peacekeeping force today took up fresh positions between Israeli and Egyptian troops, UN spokesmen announced.

But the spokesmen dodged the politically explosive question of a pullback by the two sides to the position they held when the UN ceasefire went into effect Oct. 22.

Each side has accused the other of repeatedly violating the Oct. 22 security council resolution which called for an "in place" truce.

Secretary of State Henry Kissinger said publicly Israel had made "certain territorial gains" after the ceasefire, and Egyptian diplomatic sources said Cairo would insist on return to the lines of seven days ago.

Meanwhile, Israel said its air and ground forces today shot down three Egyptian helicopters that penetrated Israeli lines in drives to reach Egypt's surrounded 3rd Army on the east bank of the Suez Canal.

Jet warplanes scrambed into action and downed two of the helicopters and ground fire shot down a third, the military command said, as they flew over Israeli lines on the east bank of the Gulf of Suez south of the 3rd Army's position. One fell into the gulf.

"It looks like they were going to the 3rd Army," a military spokesman said.

There was no indication whether the helicopters carried troops for a possible behind-the-lines commando raid against Israeli forces or if they tried to ferry supplies to the beleaguered 3rd Army.

The Arab unit has been trapped on the Israeli side of the Suez Canal for more than a week but the Israelis Sunday allowed Egyptian truck convoys from Cairo to supply the 20,000-man outfit with food and water. Israel's armed forces chief of staff, Lt. Gen David Elazar, claimed the convoy idea was forced on the Israeli military against its will.

In Ottawa Sunday night External Affairs Minister Mitchell Sharp confirmed that UN Secretary-General Kurt Waldheim had requested a Canadian component to his new 7,000-man peace force.

Sources said this was interpreted to mean that Canada is being asked to fill the same Middle East peacekeeping role it provided 17 years ago.

Sharp said the UN request was being given serious and

Continued on Page 2

## QUEBEC VOTES

Times News Services

MONTREAL — Quebec's three million voters went to the polls today to choose between leaders who want the province to remain part of the country and separatists who want to break away from the rest of Canada.

Election officials report heavy voter turnout at the polls. There were few incidents reported, but police are keeping a close watch on any potential violence between opposing party supporters.

## Soldier's Life Saved

Times News Services

A British army sergeant performed a delicate life-saving operation on an injured soldier at a bomb-blast site as violence continued in Northern Ireland.

Sgt. William Watt, a member of the Royal Army Medical Corps, performed a tracheotomy — cutting open the windpipe — on Pte. Ian Jackson after the soldier was injured in an explosion Saturday at an army post in the village of Crossmaglen near the border with the Irish republic.

## Nixon Tax Dodge 'Aided Daughter'

WASHINGTON (UPI) — Government investigators are looking into the possibility Tricia Nixon Cox, the president's elder daughter, profited from the sale of Florida land bought by her father and failed to report the gain for income tax purposes, Newsweek magazine reports.

The White House called the story "false and irresponsible" and part of a "witch hunt atmosphere" in the national news media.

According to Newsweek, investigators are also probing three "previously undisclosed trusts" set up by the president and controlled by former White House aides H. R. Haldeman and John Ehrlichman.

The White House confirmed existence of the trusts naming Haldeman and Ehrlichman but said they were set up as a plan for property at the time of the president's death and contained only token assets.

"The Newsweek magazine story publishing charges about the president's finances and which is now becoming a national news story is false and extremely irresponsible in its implications and in the way it was developed," the White House statement said.

"Newsweek's collection of rumors including suggestions of property munipulation by the president to reduce capital gains taxation illustrates the difficulty of dealing with this kind of story and the great and irreparable damage it causes."

The magazine said Nixon bought two lots near his Key Biscayne home for $37,600 in 1967 and sold them five years later for $150,000, leaving him a profit of $112,400.

Newsweek called Mrs. Cox "an unrecorded partner in the deal," saying her name was not on the purchase or sale documents but that "as-

Continued on Page 2

## INDEX


| | Page |
|---|---|
| Births, Deaths | 26 |
| Classified | 26-34 |
| Comics | 37 |
| Entertainment | 24 |
| Family | 20, 21 |
| Finance | 8, 9 |
| Radio, TV | 27 |
| Sports | 12-18 |


## U.K. SMOKERS TRYING PULP

LONDON (Reuter) — Cigarettes with a 50-50 mixture of tobacco and wood pulp will be marketed in Britain for the first time next month, the manufacturer said today.

Called Planet, the cigarettes are the result of six years of research by Courtaulds, a textiles and fibres combine, aimed at finding a safer smoke.

They will be put on sale on a test basis in the Midlands city of Coventry. Full production will depend on the outcome of the market trial.

To start with, Planet will cost the same as many other king-size brands.

If the half-synthetic cigarettes catch on, the company hopes the government will make a special tax concession on the grounds that they are safer than the normal variety.

Besides tobacco and wood pulp the cigarettes contain various additives whose identity "must remain a trade secret," the company said.

## Patient Dies After Claiming 'Right'

CALGARY (CP) — A terminal cancer patient who told a public seminar Friday he wished to be allowed to die when his usefulness ended, died Saturday.

Dr. Robert Hatfield, the Calgary man's physician, told a seminar on "the right to die," the man died 30 minutes after he refused treatment which might have prolonged his life. The decision was made with his wife at his side.

On Friday, the patient told the seminar that terminal patients should be permitted to decide when treatment should be discontinued.

"When there is no more that can be done for me, I should like treatment to be discontinued and the disease to take its course naturally," he said from his hospital bed which had been wheeled to the front of the auditorium at the Foothills Hospital.

"The only assistance I would ask is to be kept as comfortable as possible."

He said he would "fight the disease as long as I have control of my senses. But I don't want to be a burden to anyone. I'll fight as long as I can build a day-to-day existence."

The 48-year-old father of five said his one fear was that his mental faculties would fail him before his time came making it difficult for him to make a decision to end it.

Dr. Hatfield said his patient weakened Friday night and when asked if he wanted another operation to remove the fluid from his chest, he consulted with his wife and then declined.

Dr. Joseph Fletcher, professor of biomedical ethics at the University of Virginia, earlier questioned whose right it was to make the final decision that usefulness had ended and life should be terminated.

He argued that humans should never claim the right to life is absolute — it depended on the quality of life.

Dr. Charles Taylor, neurosurgeon at the Foothills Hospital, said the decision on termination of life should be made on merit. But there must be fundamental attitudes established regarding the dignity and sanctity of the individual.

Most of the speakers agreed with Dr. Taylor that the patient should take the initiative in deciding on whether his life should be prolonged. But there was disagreement on who should make the decision if the patient's mental state had deteriorated.

Rev. Jim Taylor, chaplain at Foothills, said basically the decision should rest with the doctor. If the decision was left with the family, it could leave it with a feeling of guilt for years.

# Six Years In Wounding

A 22-year-old Kingcome Inlet man arrested here last August after a shooting incident involving a policeman today was sentenced to a total of six years in prison.

Frank Joseph was sentenced to three years for causing bodily harm with intent to wound Larry Howard Caton, and six years for discharging a firearm with intent to endanger the life of a city police constable.

Mr. Justice W. Kirke Smith said the sentences were to be served concurrently and assured Joseph he would "make a full report and recommend special early parole."

Joseph was found guilty by a jury of three women and nine men after a B.C. Supreme Court trial.

Joseph, originally charged with the attempted murder of both Caton, 15 Midwood, and constable Kevin McLaughlin Aug. 16, had the charges reduced last week.

Testimony revealed Joseph and a friend had been drinking in the Century Inn beer parlor with Caton and a friend. The four went outside after an argument, and Joseph produced a .38 calibre revolver and fired three shots, the second hitting Caton in the shoulder.

McLaughlin, after hearing the shots, yelled at Joseph to stop running, when he turned and fired two shots at the officer. Both missed.

Kirke-Smith said "unfortunately one of these two offences involved a uniformed police officer."

"In that particular incident," he said "the need for deterrent comes first, punishment, second and rehabilitation, third."

Defence lawyer Don Farquhar said Joseph was in possession of a loaded gun because "he had bought it for his brother-in-law in Kingcome Inlet."

Farquhar said Joseph had been in Alberta where he intended to do some target shooting before he arrived in Victoria.

He said Joseph was industrious and his involvement with the B.C. Association of Non-Status Indians pinpointed his social conscience.

"He is concerned about the betterment of his race . . . and during the first offence was being provoked."

"My belief is he is not a person against whom society should be protected," said Farquhar. "He didn't go looking for trouble, it came looking for him."

**VANDALS WRECKED** the campaign offices of Andre Comeau Sunday night before polls opened for today's Quebec election. All was fairly quiet in the polling precincts today, with city police and Quebec Provincial Police keeping an eye on trouble spots, but Comeau, a Union Nationale candidate in Montreal St. Jacques riding, was one of a number of victims of petty pre-election vandalism.

## UBC CHAPLAIN SPEAKING HERE

Rev. Don Johnson, chaplain to the Lutheran Campus Centre, University of British Columbia, is guest speaker at a spiritual life mission being held at the Lutheran Church of the Cross.

The evangelical mission began Sunday and runs through to Wednesday, starting at 8 p.m. High school, university and college students are invited.


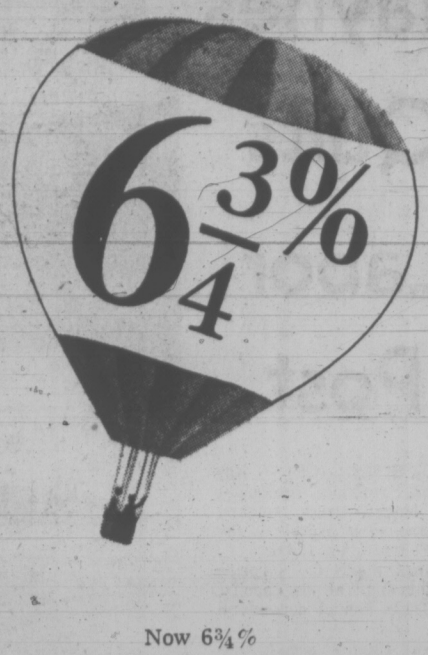


Now 6¾%
on non-chequing accounts.

Canada Permanent

1125 Douglas Street, Victoria Phone 386-1361


## . . . HIGH WINDS

Continued from Page 1

tried to manoeuvre Nitinat as close to the port side of Baynes Channel as possible to avoid a patch of shallow water off Ten Mile Point where there was a danger of his cable being dragged on the bottom because of the big tow.

However, strong westerlies moving in from Juan de Fuca Strait hit Nitinat as she was trying to round Strongtide. The wind combined with the strong tide delayed her answering the wheel in time to avoid the reef.

The tug Seaspan Wave was despatched today in an attempt to salvage the Nitinat.

Barge and railroad cars were salvaged Sunday.

Ministry of transport officials carried out an aerial survey today, tracing the movements of a nine-mile slick of diesel fuel spilled from the $1 million steel crab boat Atka Queen, on her maiden voyage from Anacortes, Wash., to Ketchikan, Alaska.

The fuel spilled through a seam that opened up when she was being tossed by five-foot waves and 25-knot westerlies.

At last sighting today the oil was about half a mile off shore in the area of Carmanah and Bonilla Points, being dissipated fast by the rough seas.

Five men were aboard the Atka Queen when she began sinking.

They took to a lifeboat and were rescued by a U.S. coast guard cutter from Neah Bay.

Saved were Capt. Emil Vinberg of Kodiak and four crewmen — Richard Jorgensen, Patrick Pikus, Frank Sanguinetti and Richard Thummel, whose addresses are not known.

Noramn Konk of Port Alberni is safe after spending Saturday night lashed to his dinghy after his gillnetter Glacier Bay capsized near Thetis Island. He was rescued about 9:30 a.m. Sunday.

Four men are in good condition at Campbell River after their 50-foot seiner Kay Charles sank in Seymour Narrows Sunday morning.

Owner Bruce Lansdowne of Alert Bay and his three companions were picked up by the vessel Cam Point and taken into Campbell River.

All the people aboard the Sum-Toy were taken off unharmed in the ship's tender when fire raged through the charter boat in waters north of Bowen Island Sunday.

The lifeboat from Bull Harbor towed the 40-foot houseboat Seaya into safety at Millbrooke Cove Sunday after she got in trouble in Smith Sound off Queen Charlotte Sound.

Once in harbor, she was gassed up and continued on her way from Anacortes to Ketchikan in Alaska.

Because the Sum-Toy was carrying tanks of propane the fire which the coast guard feared would explode was allowed to burn for several hours.

She was later taken under tow by the coast guard cutter Ready and taken into Vancouver harbor.

## . . . TRICIA

Continued from Page 1

sociates of the president" said the purchase price included $20,000 of her money.

According to Newsweek, investigators told it "they have information the president claimed the entire capital gain on the deal as income on his own federal income tax return.

"Since he had established large deductions in donations and interest paid, the theory ran, he would pay less total tax on Tricia's share of the profit than she would have owed."

The White House said: "The president did not claim the entire capital gain from the sale of the property cited on his tax return. On the contrary, the president and his daughter each reported their share of the profit."

## . . . UN

Continued from Page 1

urgent consideration and meanwhile, a Canadian delegation is at the UN to seek clarification.

He said Waldheim had asked Canada to provide "the logistic component of the force including in particular air transport, communications and related logistic facilities."

That virtually is the same thing Canada provided to the old United Nations Emergency Force (UNEF) that was created with the help of the late prime minister Lester Pearson in 1956.

And, like 1956, there is a question today whether Canadian front line troops would be acceptable to Egypt.

### Offshore Quake

**SAN DIEGO (UPI) — A small earthquake, registering 4.0 on the Richter scale, shook offshore San Clemente Island Sunday and was felt by southern California residents as far as Laguana Beach. No damage was reported from the tremor.**

## the weather

Skies were generally clear over the interior during the night and temperatures dipped into the upper twenties in the Cariboo. Cloudiness was patchy over the south coast early this morning while rain and gales were reported along the north coast in advance of the next Pacific storm. Cape St. James recorded southerly winds of 45 miles per hour with higher gusts.

Rain and strong winds will spread slowly down the south coast today and tonight with the approach of the Pacific frontage system while occasional rain will mark its passage through the central interior. Cool unsettled weather will be general across the province Tuesday in the wake of this disturbance.

**DOMINION PUBLIC WEATHER OFFICE**
**10 A.M. FORECASTS**
**Valid Until Midnight Tuesday**

**Greater Victoria:** Today, overcast. Occasional light rain. Winds west 15 becoming light by noon and southeast 15 to 20 this evening. Tuesday, cloudy with a few periods of rain. Highs both days in the mid fifties. Lows tonight, mid forties.

**Greater Vancouver, Lower Mainland, East Vancouver Island:** Today, overcast. Occasional rain. Winds increasing to fresh southeast near Georgia Strait. Tuesday, cloudy with a few periods of rain. Gusty southeast winds. Highs both days in the mid fifties. Lows tonight, mid forties.

**North and West Vancouver Island:** Today, overcast. Rain beginning northern area and spreading to southern areas. Winds increasing to strong southeast. Tuesday, periods of rain or drizzle. Highs both days in the lower fifties. Lows tonight in the mid forties.

**TEMPERATURES**

| | Max. | Min. | Precip. |
|---|---|---|---|
| **Yesterday** | | | |
| Victoria | 57 | 48 | .31 |
| Normal | 53 | 44 | . |
| **One Year Ago** | | | |
| Victoria | 48 | 39 | .14 |
| **Across the Continent** | | | |
| St. John's | 38 | 27 | 8 |
| Halifax | 43 | 29 | 8 |
| Montreal | 41 | 32 | -- |
| Ottawa | 42 | 33 | -- |
| Toronto | 45 | 39 | 1.1 |
| North Bay | 41 | 32 | -- |
| Churchill | 42 | 31 | — |
| The Pas | 48 | 39 | — |
| Chicago | 48 | 42 | — |
| New York | 54 | 49 | — |
| Dawson City | 31 | 18 | — |
| Inuvik | 23 | 2 | — |
| Cambridge Bay | 30 | 12 | — |
| Thunder Bay | 40 | 21 | — |
| Kenora | 37 | 34 | — |
| Winnipeg | 45 | 36 | — |
| Brandon | 49 | 36 | — |
| Regina | 68 | 39 | — |
| Saskatoon | 70 | 42 | .03 |
| Prince Albert | 56 | 35 | — |
| N. Battleford | 61 | 42 | .01 |
| Swift Current | 69 | 39 | trce. |
| Medicine Hat | 73 | 41 | .22 |
| Lethbridge | 69 | 38 | .16 |
| Calgary | 67 | 32 | .06 |
| Edmonton | 49 | 34 | — |
| Penticton | 56 | 35 | .02 |
| Cranbrook | 53 | 36 | — |
| Castlegar | 46 | 39 | .13 |
| Vancouver | 58 | 40 | .06 |
| N. Wesminster | 60 | 45 | — |
| Prince Rupert | 51 | 45 | .18 |
| Prince George | 48 | 32 | .01 |
| Nanaimo | 60 | 39 | .01 |
| Kamloops | 57 | 35 | — |
| Revelstoke | 49 | 35 | .42 |
| Fort Nelson | 40 | 21 | — |
| Peace River | 46 | 34 | .29 |
| Whitehorse | 44 | 32 | — |
| Ft. St. John | 49 | 32 | .18 |

**World Temperatures:** Rome 63, 41; Paris 57, 44; London 59, 46; Berlin 46, 30; Amsterdam 54, 43; Brussels 54, 37; Madrid 64, 48; Moscow 30, 28; Stockholm 48, 41; Tokyo 70, 55.

**United States temperatures:** Anchorage 37, 30; Detroit 45, 53; Honolulu 87, 76; Seattle 60, 50; Spokane 54, 35; Portland 61, 45; San Francisco 72, 51; Los Angeles 88, 55; Chicago 48, 42; Minneapolis 44, 37; New York 54, 49; Boston 50, 46; Washington 69, 64; San Diego 70, 59; Denver 68, 35; Las Vegas 80, 56; Phoenix 93, 54.

**CITY'S WEATHER RECORD**

| | |
|---|---|
| Sunshine October | 116.3 hrs. |
| Last October | 170.2 hrs. |
| Normal (30 years) | 130.3 hrs. |
| Sunshine, 1973 | 2,149.5 hrs. |
| Last year | 2,041.3 hrs. |
| Normal (30 years) | 2,049 hrs. |
| Precipitation, October | 2.77 ins |
| Last October | .9 ins |
| Normal (30 years) | 2.52 ins. |
| Precipitation, 1973 | 9.86 ins. |
| Last year | 21.95 ins. |
| Normal (30 years) | 18.07 ins. |

**SUNRISE, SUNSET, TUESDAY**
**(Pacific Standard Time)**
**SUNRISE 6:57 SUNSET 4:58**

**TIDES AT VICTORIA HARBOR**
(Tides listed are Pacific Standard Time)

| | Time | Ht. | Time | Ht. | Time | Ht. | Time | Ht. |
|---|---|---|---|---|---|---|---|---|
| | H.M. | Ft. | H.M. | Ft. | H.M. | Ft. | H.M. | Ft. |
| 29 | 08.45 | 8.5 | 10.45 | 8.3 | 13.30 | 8.6 | 23.10 | 2.1 |
| 30 | 09.25 | 8.6 | 11.40 | 8.4 | 13.20 | 8.5 | 23.55 | 2.4 |
| 31 | 10.15 | 8.6 | | | | | | |
| 1 | 0000 | 2.8 | 10.50 | 8.5 | | | | |
| 2 | 01.10 | 3.2 | 11.10 | 8.3 | | | | |
| 3 | 01.55 | 3.7 | 11.30 | 8.1 | | | | |
| 4 | 02.45 | 4.2 | 11.30 | 7.9 | 18.20 | 5.7 | 22.20 | 5.7 |
| 5 | 03.35 | 4.7 | 11.30 | 7.8 | 18.35 | 5.0 | 23.35 | 5.9 |
| 6 | 04.30 | 5.2 | 11.35 | 7.9 | 18.45 | 4.1 | | |
| 7 | 01.00 | 6.2 | 05.20 | 5.8 | 11.50 | 8.1 | 19.05 | 3.1 |

**TIDES AT FULFORD HARBOUR**
(Tides listed are Pacific Standard Time)

| | Time | Ht. | Time | Ht. | Time | Ht. | Time | Ht. |
|---|---|---|---|---|---|---|---|---|
| | H.M. | Ft. | H.M. | Ft. | H.M. | Ft. | H.M. | Ft. |
| 29 | 08.20 | 11.5 | 13.30 | 9.6 | 17.00 | 10.1 | | |
| 30 | 09.30 | 2.4 | 09.15 | 11.5 | 14.40 | 9.6 | 17.10 | 9.8 |
| 31 | 01.10 | 2.8 | 09.55 | 11.4 | 15.30 | 9.4 | 18.10 | 9.4 |
| 1 | 01.55 | 3.2 | 10.50 | 11.4 | 17.20 | 8.9 | 18.40 | 8.9 |
| 2 | 02.40 | 3.9 | 11.25 | 11.3 | 18.20 | 8.3 | 20.10 | 8.3 |
| 3 | 03.30 | 4.6 | 12.05 | 11.2 | 18.30 | 7.7 | 22.05 | 7.8 |
| 4 | 04.30 | 5.3 | 12.45 | 11.0 | 19.30 | 6.9 | | |
| 5 | 00.15 | 7.8 | 05.35 | 6.1 | 12.55 | 10.9 | 19.50 | 6.0 |
| 6 | 01.50 | 8.3 | 06.35 | 6.8 | 13.15 | 10.8 | 20.10 | 5.0 |
| 7 | 03.05 | 9.0 | 07.30 | 7.6 | 13.45 | 10.7 | 20.40 | 3.9 |


AUTO
CUMBERBIRCH Insurance Agencies
937 YATES 388-4221

THE UNKNOWN ISLAND

A superb word and colour picture presentation of a naturalist's view of Vancouver Island. Authentic text combined with beautiful photography will surely delight lovers of this beautiful island.

**We are pleased to announce that the author, Mr. Ian Smith, will be in our shop, Tuesday, October 30th, from 11:45 to 12:30 to personally autograph copies.**

*Price $17.50*

Mail Orders Promptly Filled

BOOKS CANADA
45 Bastion Square
Phone 386-7794
*"The People Who Know Canadian Books"*

3 DAYS ONLY! EMERGENCY Oct. 29-31 9 a.m. - 5:30 p.m.

Inventory 'Sell-out' Sale

BUY-RITE FURNITURE IS TAKING A STORE STOCK INVENTORY AT THE END OF BUSINESS YEAR, OCT. 31. WE MUST "SELL-OUT" $20,000 OF OUR "IN-THE-STORE" STOCK!

SAVE UP TO 50c ON THE DOLLAR

FURNITURE and BEDDING
SPECIAL: 3-pc. Spanish Bedroom Suite
Incl: 48" Double dresser, mirror, 4 drawer chest, 54" panel bed with rails! Reg. 169.00.
EMERGENCY SALE COMPLETE 138.88
$217.76 With Mattress and Box Spring

BARGAIN: 2-pc. Davenport Set
- SOFA BY DAY — BED BY NIGHT.
- INCLUDING SWIVEL ROCKER
- POPULAR NAUGAHYDE
- BLACK, GOLD, GREEN, BROWN.

Reg. 259.95 EMERGENCY SALE, SET 217.88

RECLINERS! 50 to Choose From
- IDEAL GIFT - OR FOR YOUR RELAXATION - ROCK-A-LOUNGERS
- 3 POSITION, NAUGAHYDE OR FABRIC
- ALL POSITION — WE HAVE THEM!

FROM 79.88 to 207.88

39" Twin Beds, Reg. 79.95 68.88
54" Double Size, Reg. 89.95 78.88
60" Queen Sets, Reg. 159.95 138.88

ADMIRAL and WESTINGHOUSE Appliances

WESTINGHOUSE
Deluxe: 2 Speed Washer and Matching Automatic Dryer. Reg. 544.94.
SAVE ON THIS PAIR! 488.90 PAIR

SCRATCH and DENT! 1 ONLY! TO CLEAR!
Deluxe Washer Spin Dryer with Agitator! And Lint Filter! Gold.
Reg. 239.97 199.88

ADMIRAL
HUGE 14 Cut. Ft. FROST-FREE FRIDGE
- Fast Freeze Compartment
- 131 lb. Frozen food storage
- Electric butter keeper.

Reg. 429.97 SALE! 388.88 WHITE

PHILCO
30" CONTINUOUS CLEAN RANGE with ROTISSERIE
Reg. 299.95 SALE 228.88

COLOR T.V. AND STEREO LOWEST PRICE ANYWHERE!

WESTINGHOUSE
26" 100% SOLID STATE COLOR TV! 1973 SPECIALS
- 5 Yr. Picture Tube, Tuner Guarantee!
- 1 Yr. In-Home Service.

Reg. Value is 699.95
498.88

ADMIRAL—4-Channel "Quad" Component Stereo
- Inc. 4 Tunnel Reflex speakers
- Built-in custom changer and 8 track tape player!

SALE SPECIAL 2 ONLY 368.00

- We Have More Values! Too Numerous to List Here!
- FREE! Parking in View St. Parkade
- FREE! LOCAL DELIVERY
- 100% FINANCING AVAILABLE
- 30 DAYS SAME AS CASH — On Approved Credit.

VIEW ST. DOUGLAS ST. BUY-RITE FURNITURE LTD.
704 VIEW ST. (DOWNSTAIRS)
BUY-RITE DOWNSTAIRS
PH. 385-4744 NEW AND USED
"18 STEPS DOWN TO THE BEST BUYS IN TOWN"

# BOY, 13, LEFT TO DIE

SALCOMBE, England (UPI) — Royal Navy frogmen today abandoned their fight to save a 13-year-old boy trapped in a sunken trawler 170 feet beneath the Atlantic off the Devon coast, the Coast Guard said.

"There just doesn't seem to be any hope the boy is still alive," a Coast Guard spokesman said. "The wreck is sitting upright on the bottom and there doesn't appear to be any air pockets inside," he said.

The victim, Kevin Crocker, was sleeping in the vessel's cabin Sunday when rough seas capsized the 60-foot Catherine Allen, hurling four other crew members overboard.

"Kevin had gone for a sleep in the stern when we turned over," skipper Alan Jakes of Torquay, Devon, said. "We couldn't do anything about it."

The four men swam in the sea for 30 minutes before they were picked up by a fishing vessel, Jakes said.

## DEEP-SEA SHIPS IN PORT

**Yarrows** — Sun Diamond, in for repairs.

**Esquimalt** — Tacoma City; Ciudad de Barranquilla.

**Gold River** — Makhtum Kuli.

**Port Alberni** — Carl Trautwein.

**Tahsis** — Cape Grenville; Baron MacClay.

*James Dale tries pedal car in Kitchener, Ont.*

# PEDAL CAR ECONOMIC, BUT SAFETY QUERIED

TORONTO (CP) — The government is to investigate a new three-wheeled pedal car to see whether it is safe to allow on Ontario's roads.

Gordon Carton, provincial transportation minister, said that public roads may not be the place for the two-seater vehicle which is made in the United States.

"I am scared that use of this vehicle might snowball," he said. "I want to find out just how safe it really is."

The open-topped car is a little more than six feet long, four feet wide, weighs 135 pounds, has a three-speed transmission and a drum-type brake on the front wheel. Both occupants can pedal. The maker, EVI of Sterling Heights, Mich., says it can travel at up to 35 miles an hour.

Thomas Mahoney, the transportation ministry's highway safety officer, said there are no laws to prohibit the vehicle from public roads and a driver's licence is not needed to operate one.

Published reports of tests on the vehicle in the United States have described the car — about 200 have been sold in Ontario — as "not acceptable" for use on public roads. Criticisms have been levelled at the car's stability, brakes, and low profile.

# Listen to Grass—Bennett

SURREY (CP) — The six declared candidates for the leadership of the B.C. Social Credit Party got together Sunday night for their first public meeting and agreed on one thing — the party has to get closer to the people.

Those who have declared their candidacy thus far are Bill Bennett, South Okanagan MLA, Bob McClelland, Langley MLA, Harvey Schroeder, MLA for Chilliwack, Ed Smith, Ed Smith, North Peace River MLA, James Chabot, MLA for Columbia and Burnaby Accountant James Mason.

Bennett, seeking to replace his father, W. A. C. Bennett, as leader of the party, was most outspoken in his comments on the party's distance from public opiniin.

In his speech, he accused the party of being "self-satisfied" before the August, 1972, election which saw the New Democratic Party take power from Social Credit.

"We became narrow . . . we stopped listening to people," Bennett said.

Several candidates blasted the NDP for giving power to appointed boards which aren't responsible to the legislature.

Chabot said if the trend continues, "there will be no need for MLAs to sit in Victoria."

McClelland said defeat of the NDP by Social Credit would return fiscal responsiblity and morality to government.

Schroeder said socialism would help defeat itself in the end.

Smith called the NDP government "the most extreme, most radical form of socialism in the western world."

Mason, the only candidate thus far without a seat, said B.C. is "facing a very serious threat to our freedom."

## Lewis Talks To Barrett

National NDP Leader David Lewis is in Victoria today for meetings with Premier Dave Barrett and members of B.C.'s NDP government.

Lewis has a meeting scheduled for noon today with Barrett and intends to speak later to the NDP caucus.

The NDP leader said this morning that he and Barrett will discuss matters of "concern for Canadians" and also possibly the energy situation in Canada.


**HEARING DEVICE SO TINY IT'S WORN IN YOUR EAR**

★ No cords or Wires
★ For those who hear but don't understand

IDEAL FOR MOST MILD TO MODERATE NERVE DEAFNESS
For free information, write or phone.
Also Available
ENGLISH MODEL AID $50.00
OFFERED ONLY AT
QUALITONE HEARING SERVICE
319—1207 Douglas Street
Sayward Bldg. 386-2321


**THE CORPORATION OF THE DISTRICT OF OAK BAY**

**NOTICE OF A PUBLIC HEARING ON AN AMENDMENT TO THE ZONING BY-LAW**

NOTICE is hereby given that all persons who deem their interest in property affected by the provisions of the proposed "SEVENTEENTH ZONING BY-LAW AMENDMENT BY-LAW, 1973", being By-law No. 3004 of The Corporation of the District of Oak Bay, will be afforded an opportunity to be heard before the Municipal Council on the matters contained therein at a Public Hearing to be held in the Council Chamber, Municipal Hall, Oak Bay, B.C., on Monday, November 5, 1973, commencing at 7:30 p.m.

The proposed By-law rezones Lot 1, Plan 7371 (being the property on Cedar Hill Cross Road commonly known as the Riding Academy, according to the map shown below), from Apartment Zone to Recreation-Club Zone, with the only use permitted being that of a Riding Academy.

A copy of the proposed By-law may be inspected on the Notice Boards of the Municipal Hall, 2167 Oak Bay Ave., at any time.

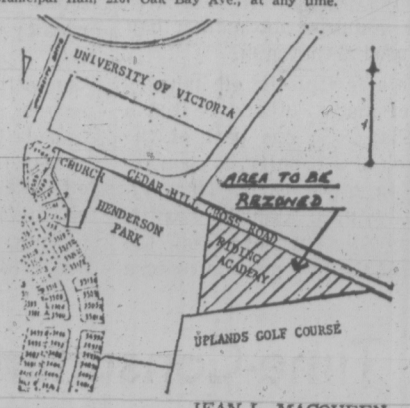


JEAN L. MACQUEEN,
Deputy Municipal Clerk

# Bank on Coal: Oil Council

WASHINGTON (UPI) — The U.S. could ease its energy problems by slowing the drive for clean air and taking advantage of its huge coal reserves, the National Petroleum Council said Sunday.

The NPC is an industry group that advises the secretary of interior on energy matters.

"Delays in the enforcement of severe air pollution regulations pending commercial availability of the respective technologies may well be in the public interest," the NPC said.

"U.S. coal resources can make a major contribution to the nation's future energy needs with further development and application of technologies for solving environmental problems," the NPC said.

The NPC estimated recoverable coal, the coal "firmly defined" by geologic work and past experience, at 150 billion tons. At current demand that figure is 300 years' supply. The U.S. Geological Survey estimates the total amount of coal in the U.S. at 3.2 Trillion tons.

If technology could get at that, it would be thousands of years' supply.

The NPC projected demand at about 863 million tons a year by 1985. It is 150 million now.

Technology could make the deeper and thinner layers of coal recoverable, the NPC said, but "unfortunately, current efforts toward development of new technology are minimal."

Strip mining is attractive on economic grounds, but not on environmental grounds, the report said. It added:

"In spite of the importance of surface mining, the future ability of the coal industry to supply its overall share of U.S. energy demand will depend on its continued ability to produce coal from deep mines in an efficient and economic manner."

## capital scene

Mrs. H. N. Street of the diocesan board will speak at a meeting of the afternoon group of the ACW of Christ Church Cathedral Tuesday, Nov. 6, at 2 p.m., in Memorial Hall lounge.

The Good Books Discussion Centre will meet Wednesday, Oct. 31, at 1:30 p.m., at the Oak Bay Activity Centre, 1442 Monterey. The new group will discuss books old and new in the light of today's developments.

The James Bay New Horizons will meet Friday, Nov. 2, 10 a.m., in the lower hall of the James Bay United Church, 511 Michigan. Purpose, projects and programs will be discussed in forum.

The Esquimalt Lion Club will hold its annual Halloween bonfires Wednesday, Nov. 31, at 6:30 p.m., at Fleming Beach and at Kinsmen Gorge Park.


**Gold**

*. . . Is Beautiful*

CUFF LINK SETS 10K Gold ..... 70.00
TIE TACKS Diamond set. 10K Gold. ..... 42.50
GENT'S SIGNET RINGS 10K Gold ..... 45.00

CHAIN SLAVE I.D.
Bracelets – 9K to 14K Gold

PIERCED EARRINGS 14K Gold. ..... 8.00
LADIES' SIGNET RINGS 14K Gold. ..... 25.00

WATCHES
LADIES' 14K Gold 127.50 GENTS 10K Gold 250.00

Convenient Terms Available
8:30 to 5:30 Daily, Friday 8:30 to 9:00
Free Parking in Fisgard Civic Parkade
Free Gift Wrapping

**F. W. FRANCIS LTD.**
1684 Douglas Street 384-7611
(Kitty Corner from the Bay)



**The '74 Gremlin.**

**The idea is to give you a little car that can out-corner, out-hustle and out-perform just about anything in the twenty-six hundred dollars range. And then we let our Buyer Protection Plan put it in a class by itself.**

Our idea is working very well. And one of the reasons why is a powerful 6 cylinder engine that gives you lots of pick-up in city traffic and on the highway. There are two optional engines to choose from, including a lively V-8. For the more adventurous there's the optional Gremlin "X" package—distinctive striping, slot style wheels, fully carpeted custom interior, Extra-Quiet insulation, slim shell bucket seats and 15" sports steering wheel; or how about the optional Levi's® Trim Package—upholstery in a spun nylon version of the traditional blue denim Levi's, orange stitching with real copper rivets, Levi's tabs on the bucket seats, matching blue interior and door panels with Levi's pockets. Even the factory installed air conditioning option. But regardless of what options you may add, the Gremlin has lots of power up front, lots of room inside.

But to go even one step further we put something behind it. The American Motors Buyer Protection Plan. It means that when you buy a new 1974 Gremlin from an American Motors Dealer, American Motors guarantees, except for tires, to have repaired or replaced any part it supplies that's defective. And this Guarantee is good for 12,000 miles or one entire year from the date the car is first used, whichever comes first. See your American Motors Dealer for full particulars.

There isn't very much twenty-six hundred dollars can buy that can match the '74 Gremlin.

**AMC Gremlin**
AMERICAN MOTORS (CANADA) LIMITED

*Car shown is the 1974 Gremlin "X".*
*Certain items illustrated are optional at extra cost.*

**See your local American Motors Dealer now.**

REG. MIDGLEY MOTORS LTD.
736 Cloverdale Ave.
Victoria
(604) 385-4731
Dealer License No. D 1132

VALLEY MOTORS (DUNCAN) LTD.
Island Highway South
Duncan
(604) 746-7145
Dealer License No. D 2286

VIC DIXON MOTORS
3690 Island Highway
Nanaimo
(604) 758-9174
Dealer License No. D 3007

# Victoria Times

MONDAY, OCTOBER 29, 1973

GORDON BELL, Managing Editor | STUART UNDERHILL, Publisher | BRIAN TOBIN, Editor


## Into a New Petroleum Era

If anything were needed to illustrate the contention that much of the cause of today's inflation is international, the latest move of the chief oil-exporting nations supplies an example. Following closely on an announced 70 per cent increase in crude oil prices by Persian Gulf exporters was Saturday's decision by Venezuela to raise its export price by 56 per cent. Venezuela exports large amounts of crude to the United States and elsewhere. Its shipments to eastern Canada comprise more than half the oil used in that area.

It is a fact of the oil industry — as of many others — that a price change in one part of the world, or of a country, is soon reflected in other parts. Thus, although western Canada has its own domestic supplies of oil, the impact of the new price in eastern Canada will be felt throughout the country.

The Venezuelan move drives home another point in support of the proposal to extend the trans-Canadian pipeline to the eastern Canadian market. At the new eastern price which will result from the more costly imports, the plan to pipe western Canadian oil beyond the present limit in Ontario takes on new relevancy. At present about 800,000 barrels of crude oil are received each day from Venezuela. Taking up this commitment would require new sources in western Canada and possibly restriction of the approximately 1-million barrels a day now exported by Canada to the United States.

But the trend of the world-wide oil business is such as to strengthen the urge to national self-sufficiency. The Middle East produces about 13 million barrels a day of crude oil, nearly one-quarter of the free world's consumption. If this source is to become unstable as to price and continuity of supply — as it is today to an alarming extent — and if such major exporters as Venezuela are moving to make drastic increases in their prices, it makes sense to ensure that Canada, fortunately well endowed with oil resources, will be protected.

Ottawa's proposals for a government mechanism to exert controls over the oil industry are also brought more sharply into focus. So essential a source of energy fuel has passed beyond the status of a simple commodity. From now until the planet's supplies are finally consumed, it will be increasingly necessary to control production, imports and exports, and prices if Canada is to make the best use of what it has at an equitable price to all users.

## A Time-Consuming and Tedious Session

The provincial legislature will miss Liberal MLA David Brousson. Since his 1968 byelection the North Vancouver-Capilano MLA has been an articulate critic of two governments in the House. He helped unearth the facts about unethical B.C. mortgage brokers and vehemently opposed Skagit Valley flooding when the Social Credit government was shrugging its shoulders about the issue.

It is even more sad that Mr. Brousson is giving up his political role because the demands of two full legislative sessions each year do not allow him enough time to attend his business interests. And that brings up another question. Are we to lose more MLAs of Mr. Brousson's calibre because of the NDP government philosophy that politics should be a full-time career? While the previous Social Credit regime's one-session "legislation by exhaustion" was unacceptable, there is no justification for two full sessions, judging by the current dreary proceedings.

At this session only two major bills — the farm income bill and the labor code — have been produced. Yet the term grinds on and on towards the 40 sitting days that will give each MLA $12,000. The Labor code was introduced on October 1. On October 23, MLAs were still debating section 11 of a 153 section bill. At that pace the House may be sitting until the Inner Harbor freezes over.

Both farm and labor bills represent important legislation, yet in themselves they don't justify a full sitting. Longer spring sessions or shorter fall sessions for urgent legislation might be the answer. But a 40-day sitting, wallowing mainly in housekeeping legislation, is not worth the $1 million which it costs taxpayers.

## Cleaning Up the Landscape

It is a sad commentary on our community responsibility that legislatures across the country have to put a bounty on bottles and cans to ensure a clean Canada. Yet human nature being what it is, government is forced to be thoughtful when the electorate is thoughtless. Provincial Conservation Minister Jack Radford's new regulations under the provincial litter act will ban the "pop-top," that ubiquitous sliver of metal which cuts feet and litters the land like shrapnel.

The five and 10-cent refunds on bottles and cans apply only to soft drinks, although Mr. Radford expects further changes in the act to allow liquor and wine bottle refunds. Considering that the provincial liquor board made a net profit of more than $85 million last year it is odd that the act couldn't be broadened to cover alcoholic containers.

Still, we should be thankful for small blessings. Banning "pop-tops" and putting refunds on all soft drink containers should clean up some of the mess. But the public will reserve its toast to the government until it allows a refund on the bottles it sells in every sizable town in British Columbia.

## LETTERS FROM OUR READERS

### To Sell Music

Glancing through the October 16 Times I noticed under "Ask the Times" that someone was asking who could evaluate their music. Probably, the best critic of someone's music is the author himself. Being told your stuff is good or bad by other people only affects the ego.

The real question seems to be: How can a composer-songwriter sell his or her material? All too often the advice boils down to the frustrating answer of friends (friends who are publishers, friends who are performers, friends who are in the music business).

Obviously, to succeed as a composer you need the performing artist, the gigs, the recording studios, the manager, the record contract and most of all the luck. Perhaps something helpful and a step in the right direction would be to establish an information centre or a publication listing performers and demo artists looking for original material by composers-songwriters and vice versa.

As far as publishing, it is probably best to obtain copyright forms from the copyright office in Ottawa and retain your own publishing rights.

Most music publishers won't touch unsolicited material for fear of plagiarism suits being brought against them. And how many hungry writers have friends who are music publishers? — Craig MacLean, 4206 Bilston Place, RR1.

### Partition

In your recent editorial on the present episode in the tragic civil war in Palestine, the comparison is made that "Israel is fighting for its life. The Arabs are fighting for their property."

May I suggest that it is Zionism, with its concept of the ghetto state, whose existence is at stake? Israel's true habitation is where it has always been, in the human heart.

It is now 25 years since the Western (and Canadian) vote in the United States which proposed a certain partition of other people's property in Palestine. Unfortunately, we did not heed the wishes of all the then owners of the property as to sharing, and did not first obtain the approval of even one of the prospective owner's neighbors.

We forget the subsequent eviction of the tenants whose families had used the premises for a thousand years, except when we are forcibly reminded by the actions of their desperate descendants. We ignore the fact that those displaced did not have the options open in many cases to their emigrant successors — Mrs. Meir, for instance, with a homestead and a steady job in Milwaukee.

The West has always suffered greatly by comparison with Arab lands in its treatment of its Jewish citizens. We were ashamed and sorrowful 25 years ago. Whatever the present outcome, is it not time to admit that our disastrous partition of Palestine will never serve the best interests of anyone? And could we not at least acknowledge the dignity of the Arab cause? — Margaret Carson, 407-890 Heywood.

### Perfect Place

In answer to the attacks on me through my husband. I am my own woman and can answer for myself. From the first panic crisis — all who were then in the executive of the James Bay Community Association, tried very hard to get Jim Mace to come down and talk. We wished to prevail upon him to lower the height and create a more attractive centre. We all understood that the James Bay Village concept was fait accompli anyway and as a community association we would try to intercede with Mace. As to the new James Bay Village development I understand that this concept is acceptable to the community at large; therefore I can see no conflict of interest arising.

It was not until the first crisis passed with the first public hearing at City Council that we all started to educate ourselves about problems of highrises and high densities and this includes some of the aldermen in City Council. The City of Victoria owes a very great deal to Peter Pollen who has educated all of us very rapidly. He has been aided by the massive input last year from the news media with articles dealing with social disaster emerging from the breakdown of cities unable to deal with their problems. This confronted us all with the need for a sustained effort to preserve as well as develop, and only to develop in a way which best serves the community. By mid-summer last year we were all a lot wiser than we were the previous year.

Now the jackals of revenge are in full cry. I am obviously the most vulnerable person to attack. I should make it quite clear that I am not a member of the Meek Wilson group.

I love Victoria, I love our neighborhood, it is a perfect place to live being neither a ghetto of the rich nor the poor and I hope it stays that way.—Kay Lines, 132 South Turner St.

### Question

So what's with all these UFO's being seen over the "Peoples Republic of British Columbia?" Perhaps "pie-in-the-sky" emanating from Victoria! Speaking of pies, wasn't it Lenin who once said: "Promises are like pie-crust — made to be broken." So whatever happened to all those NDP promises about giving us an Ombudsman? Of allowing the citizenry to sue the government? About MLA's salaries, the use of government airplanes and not allowing the Premier to hold the dual portfolios of Premier and Finance Minister, etc.

Elsewhere we find the three R's of "reading, writing and 'rithmetic" moving toward the syndrome of the Russian Roulette of Radicalism — where teacher's authority is taken over by the student.

As for Mao Tse-tung's "profundity" that "political power comes out of the barrel of a gun." It also comes out of the climate of desire for "change." Little wonder they've changed that slogan of "Follow the birds to Victoria" to: "Victoria is for the birds — bring back free enterprise!" — Patricia Young, 1030 Nanton Ave., Vancouver, B.C.

### Strange

Strange but lovable people—our neighbors. They shrewdly size up a political adventurer and name him "tricky Dickie", yet a little while later they elect him president. — A. P. Rainey, 577 Transit Rd.

### CNR Line

There are two disturbing points about the current controversy of creating a cycling-hiking path along the Canadian National right-of-way on Vancouver Island.

One is the general assumption that the right-of-way is either abandoned, or soon will be. The truth is that many miles of this line are in daily use, especially at the Victoria and Lake Cowichan ends. Another portion is leased to an excursion railway whose popularity has been beyond all expectations. The connection between mile 8.2 and mile 58.2 may be re-activated due to pressure from on-line shippers for continued service. This service was only suspended in April of this year. There is no indication from Ottawa that CNR has applied for abandonment of any portion of this track.

The second is the air of competition between cycling-outdoor groups and retain-the-railway groups. These people should be working together. This pretty little section of our local history affects us all. I know the railway groups have proposed a united effort, if the time should come.—Kenneth L. Showers, 3850 Happy Valley Rd.

## WILLIAM R. FRYE

## The Two Jealous Women

UNITED NATIONS, N.Y. — The United States, playing Russia and China against each other, is like a man simultaneously wooing two jealous and furiously quarrelling women. It can be a very dangerous business.

The peril was highlighted last week when China angrily objected to Soviet-American collaboration on a Mideast cease-fire. Moscow and Washington were being altogether too co-operative to suit Peking, and China's Deputy Foreign Minister Chiao Kuan-hua let his irritation show.

This is a serious matter. Since China has veto power in the Security Council, her resistance to peace moves could paralyze the UN, once again, in the Mideast — just when the world organization's machinery was beginning to work.

It could also radicalize Soviet policy. Moscow is sensitive to Chinese charges of conniving with the United States to restrain the Arabs. Soviet influence in the Arab world may be at stake. The Kremlin may feel obliged to prove anew its pro-Arab stance.

### Counter-Pressure

Pressure for restraint in the supply of weapons will be one thing which is undercut. There is new counter-pressure on Moscow to continue the flow.

Extremist Arabs, including the Palestine guerrillas, will be encouraged to sabotage truce efforts. With China taking a fight-to-the-end line, the extremists will be less isolated, more hopeful of success. Compliance with the cease-fire will be even more difficult to obtain.

It is, of course, not simple pique which prompts China to try to disrupt Soviet-American collaboration by making that collaboration costly for Moscow. China's interests are very directly involved.

There are an estimated 1,000,000 Soviet troops massed on the Chinese border. Periodically they seem poised for a preemptive strike at China's nuclear installations. If Moscow became confident that her European rear was secure, an important inhibition on war with China would be removed.

What is needed is reassurance to China that the United States is not entering a de facto alliance with the Soviet Union. Washington has previously given such assurance, but it needs constant repetition.

Until very recently, Secretary of State Henry Kissinger had intended to go

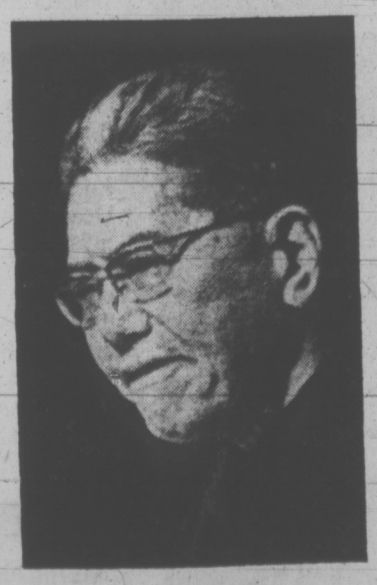

CHIAO KUAN-HUA
. . . irritation showed

to Peking this weekend. The trip would have been timely. Its postponement was one of the more unfortunate diplomatic byproducts of the Mideast war.

Since Kissinger had just been to Moscow, the implication that Peking was less urgent may have helped provoke China into reasserting a role in Mideast diplomacy.

The United States would be happy to see China play a constructive role. Washington has tried several times to interest Peking in the Mideast. The Chinese were offered a seat at the now-defunct Big Four talks; they turned it down.

Peking appears to give higher priority to encouraging and inciting a Soviet-American confrontation. To that end, of course, war is needed, not peace. The hotter the Mideast, the greater the possibility that East-West detente will be incinerated there.

The best result, from Peking's point of view, would be Russia and America directly involved, with their own manpower, on opposite sides of a Mideast war.

This nightmare is not entirely hypothetical. There are reports that at one point, when it seemed the Israelis might march on Damascus, a Soviet parachute battalion was readied to intervene.

### Two Facts

The Israeli army stopped, and no Russians landed. Whether the two facts are linked is not known.

The Chinese, therefore, had reason to hope that — if they could keep the war going — their superpower adversaries might so weaken each other as to assure China's security. At least, so long as that possibility exists, the Russians are unlikely to feel free to order their armies across the Chinese border.

The disruptive effect which a China, thus motivated, can have on the Mideast will be present until or unless the possibility of a Soviet-American confrontation is removed — and seen by Peking to be removed.

Then the only way for China to serve her national interest would be to compete with Moscow for American approval. Such a transformation in Chinese policy seems unlikely; but so did a Soviet switch from troublemaker to joint sponsor of cease-fire moves.

Skillfully handled, two jealous women can sometimes be induced to purr like bear cubs. It is when they breathe dragon's fire that there is trouble.

Copyright 1973 William R. Frye

## Equality Is Lofty but Rare

In many ways it is gratifying to see the Canadian White Women's groups up in arms over the "discriminatory" sections in the Indian Act regarding the compulsory enfranchisement of Indian Women upon their marriage to non-Status Indians (Section 12 (1) (b).

What seems to be in operation here is the principle that people always act first and foremost in their own self-interest.

Many of these White women have probably never even seen an Indian woman, much less talked to one, and even less yet, become aware of the utter discrimination and prejudice to which Indian women (and men) are subjected to in this country — even at the hands of White women. That's what makes it so gratifying!

Once thoroughly aroused, perhaps these White women's groups will move on to protest the discrimination and prejudice the Indian women (and men) face in the area of employment and housing, for instance.

It would be a stirring sight to see them march on the board rooms and hiring halls and landlord offices of their own husbands, demanding that Indian women (and men) be given fair and equal treatment.

Equality is indeed a worthy and lofty ideal! But here in our own little world called Canada it is very seldom realized by Indian women. (OR men). Even a cursory glance at some social statistics will confirm that contention.

Sixty per cent of inmates in penal institutions for women are Indian women. The life expectancy for Indian women is 34 years. The suicide rate for Indian girls is ten times the national rate. The infant mortality rate for Indian mothers is twice the national average. Indian girls are forced into lives of some-time prostitution, petty-crime, child-abandonment, and other forms of degradation and shame because they do not have equality of opportunity.

Yet, to my knowledge, no White women's groups ever marched on their behalf before. So it is indeed gratifying to see them on the march now.

I contend, however, the real concern of the White women's groups in this case is not so much for the plight of their Indian sisters (or brothers) as a deep concern for their own plight.

If what they are really protesting is discrimination against White women by their own White men, I will also gladly join them in that protest.

But I suggest they can best leave the question of the Indian Act revision to the Indian people to negotiate with Parliament.

The Indian people today are increasingly desirous of "running" their own house. Perhaps, the White women's (and Whitemen's) groups should concentrate on "cleaning-up" their own house.—Clive Linklater, Status-Indian, 1052 Blasdell Ave., Ottawa.

## 60 YEARS AGO

**From the Times of October 29, 1913**

When Mr. Justice Audette returns to Victoria from the east at the first of next month to resume the hearing of the sealing claims he will be confronted with a gigantic task. Before he left here to sit in Halifax, Nova Scotia, the commissioner heard the claims of about 75 sealers and was well launched into the heavy claim of the Victoria Sealing Company. Indians have also come from the Queen Charlotte islands and all over the west coast of Vancouver Island to have their claims made out. It will be surprising to many to learn that there were 700 natives interested in the sealing business as hunters. Some of the men were out every day up until 1911 when seal hunting was banned.

VICTORIA TIMES, established 1884, is published every afternoon except Sunday by the Times Publishers, Limited, 2621 Douglas Street, Victoria, B.C. Second class mail registration No. 0625. All undelivered copies and notices of change of address to be sent to the above address. The Canadian Press is exclusively entitled to reprint the local news published herein.

# The God-King Who Wasn't Afraid

By GAVIN YOUNG
London Observer

The fairy lights of Britannia, Britain's royal yacht, glowed in the Bangkok river. A band played. Through the dampish heat on the after deck, among the diplomats dressed like the chorus of an operetta set in Ruritania, the Royal Marine waiters in crimson jackets handed out the royal grog.

Queen Elizabeth's State visit to Thailand had been a great and beautiful success. It was her last night there and she had given a banquet to the Thai King and Queen. I saw her tiara vaguely over a sea of heads. The Duke of Edinburgh, momentarily, was invisible. Sir Alec Douglas Home looked vaguely bored.

"Your Majesty, this is Gavin Young from the London Observer," a courtierly voice said and unexpectedly I found myself facing a mild young man wearing glasses, in a white, bemedalled uniform and holding a whisky and soda. King Bhumipol of Thailand, who never sees reporters, inclined his head as I inclined mine before Siam's god-king, smiled and said he hoped I had enjoyed my visit.

"I always enjoy visiting Thailand," I said truthfully. "It is one of the most beautiful places I have ever seen."

I thought I might as well add — confidence as much as lust for true-speaking bolstered by the walnut-coloured whisky I in turn was holding —"but things are rather worrying, though, aren't they? If Your Majesty will forgive me for saying so".

"Worrying?" The King looked momentarily perplexed. I wondered if I had gone too far.

"Yes," I said, "the Communist insurgency seems to have got steadily more violent and more widespread in the six years I have been coming here. And in spite of all that American advice and aid and helicopters and troops being sent and good works programs."

"You are quite correct," the King said, gravely, sipping his Scotch. "It is bad. I go to the villages all over the country. I am not afraid. I find a very bad situation in many places. One day arriving by helicopter I found myself in a village area full of Communist villagers."

"Weren't you afraid?"

"No, I was not afraid because you see they like me. I can talk to them and they to me very easily. About their problems. For example, they told me of local police officers who are corrupt and arrogant and brutal. Of army officers who behave as if the peasants were dirt."

"What can be done?"

"I have a government and ministers. I cannot make laws or tell them what to do. But it's the fault of the ministers, all this in the countryside."

"The fault of the ministers?"

The King looked very serious, more like an intense student in his late twenties than a monarch in his mid-forties.

"Yes, they don't think enough of the people. I think of the people and the people love me. As I say, so do even the Communists. If you come with me and the Queen one day we shall visit some villages and you will see for yourself."

Sir Alec Douglas Home sidled up between us. I wondered if he had been told the same thing in the same straight way.

I had just time to add a few words about Benny Goodman, the American jazz clarinetist, and my friend Teddy Wilson, the pianist of the Goodman quartet and trio, and see the King, an ardent clarinet player himself, light up with a smile.

The party went on. A Thai friend who is liberal and a close friend of the King's and runs a newspaper in Bangkok, said "That was good, eh?"

"Extraordinary," I said. "I didn't know the King spoke to journalists. Certainly not on those topics anyway."

"He doesn't. But you see how worried he is by this government of generals. He really sees himself as the linchpin of Thailand, the symbol of Thai pride, Buddhism, our great culture and history. If the Communists bring us ever to civil war, he will be above that. An abiding rallying point."

I saw the generals decked out in all their medals and jovial for the Queen of England's party: General Praphas and General Thanom Kittikatchorn, one with little eyes lost in fleshy cheeks, the other grey-haired handsome, rather open-faced, the American favorite.

Now, the Thai students have swept them from power and into exile, too. But the sensitive and deeply-concerned King remains like a gentle enduring symbol of Thailand's non-violent, Buddhist personality.

Bhumipol rides with Queen Elizabeth during visit to London

# Much for Few, Little for Many

By STEVEN LANGDON

While the world watched the International Monetary Fund (IMF) meeting in Nairobi last month, my friend Richard Wamae was dodging police in the same city.

At 28, married, and with a new baby, his main income comes from selling souvenirs on the sidewalk. And since he hasn't nearly enough money to pay the bribes he says the licensing authorities demand, he has to do business illegally.

In the evening, IMF delegates were off to lavish receptions—"sundowners" is the common Kenyan term — at government officials' homes in the exclusive suburb of Muthaiga, or a cabinet minister's thousand-acre estate outside the city. And they returned to $35-a-night luxury hotels, with better facilities than they'd expect in London, New York or Toronto.

Meanwhile, Richard took a crowded bus to to the city limits, then walked the mud roads of the Kikuyu reserve to his 10-by-20 foot dirt-floor house, and his three acres of corn, and ate his first real meal of the day ("You learn to do without breakfast and lunch.").

## Bureaucrat Elite

Richard's situation and the contrast between it and the affluent milieu of the IMF conference demonstrate something of the reality of developing countries these days. We often think of the tragedy of underdevelopment in the world as the widening gap between the rich countries as a whole and the poorer nations as a whole.

But an even more dramatic and tragic gap is growing in a poor country like Kenya, between the prospering governmental-bureaucratic elite and the mass of the ordinary people.

Nairobi employers, for instance, told me while I was there of having to offer salaries of $15,000 (plus cars and other side benefits) to attract educated Africans to work for them. And such Africans are able to use their money, their contacts and the range of opportunities opening up as white farmers and Asian traders leave, to accumulate large farms, lucrative urban properties and thriving businesses.

One member of parliament, for example, has recently gone into machinery manufacture, concrete pipe production, a shipping company, a construction firm, printing, trading and a cattle ranch of more than 2,000 acres. His acquisitions are probably modest compared to some others.

## Subsistence Farm

Meanwhile, Richard Wamae makes perhaps $400 a year, much of which must go to send his sisters to school. And his three acres produce only enough food for subsistence, with no land left over to plant cash crops, like coffee, that make some rural Kikuyu less poor.

Even more staggering, though, Richard is relatively well off compared to many other Kenyans. He is, for instance, able to hire someone to cultivate his fields, full-time, for about $8 a month; his employee is a Luhya, from the even poorer, more crowded region near Lake Victoria and, says Richard, "has no other way of getting money."

In speaking to some rural shoemakers well south of Nairobi, I found many making less than that, too — perhaps $4 to $6 a month—and they were better off than most peasants living near them, who earned little cash income of any kind.

This social and regional inequality was highlighted last year in a special report by the International Labor Office (ILO).

The Kenya government asked the ILO to help solve the critical unemployment problem that seemed to be reflected in large numbers of young men migrating to the slums of Nairobi and other cities. But ILO experts soon decided this search for urban jobs was just a sympton of the deeper problem—the marked poverty in which most Kenyans still live.

Kenyans cultivating fields

Poor Kenyans flood the cities because opportunities there, as suggested by the elite's affluence, seem so much greater than in their rural communities.

The report shows that, as in many other poor countries, the kind of economic growth occurring in Kenya has very greatly benefitted a small number of people and helped most Kenyans hardly at all. The highly unequal social structure of the colonial period has been Africanized — but only in the sense of black faces replacing white faces in a hierarchy that itself stays the same.

## Left in Cold

Control of the government since independence has permitted the African nationalist leadership, primarily Kikuyu, to accumulate funds and organize economic opportunities, mainly for itself. So, as the ILO noted, those with access to government favors can do very well. And those without such access are left in the cold.

Thus the MP mentioned above has received more than $300,000 in government loans since 1969. Richard Wamae, a man without access, can't even get a simple trade license.

I talked about the situation with Richard's father, who'd spent three years in detention during the Mau Mau terrorist independence fight of the 1950s and his comment was blunt; "Our leaders have become new colonialists."

There are possible answers. The ILO recommended large-scale income redistribution — through land reform, cutting back high-level salaries, fairer access to state resources, more direct economic planning (including controls on foreign companies in Kenya), rural employment projects, ending police harassment of hawkers (like Richard) and so on. Back-bench critics in the Kenya Assembly are pushing government to act on these recommendations too.

But so far, not surprisingly, the elite has resisted such reforms — as wealthy elites have done in Asia, Latin America and elsewhere in Africa.

As elsewhere, it will probably take a more direct attack on elite power to generate fundamental change. It's not clear where such a radical challenge could arise in Kenya today; but it might emerge in the inevitable uncertainty that will undoubtedly follow the rule of 84-year-old President Komo Kenyatta.

Meanwhile, the undoubted growth of the Kenya economy continues to mean much for the few and little for the many.

Toronto Star

# Those Curious Corporate Cuts

By DOUGLAS FISHER

OTTAWA — Remember the budget speech of May, 1972, when John Turner proposed across-the-board tax cuts for individuals and corporations and special tax concessions for corporations engaged in manufacturing and processing?

Parliament was dissolved before all these cuts could be enacted. In the campaign, the NDP used the pending corporate cuts—which Turner said he was honor-bound to put through—to enhance their attack on the corporate welfare state.

Despite the losses of government seats in the election, Turner insisted that his credibility as minister of finance depended on the cuts being legislated.

After dickering through Mr. Trudeau, a deal was made with the NDP. All personal tax cuts and exemptions were to be passed through separately from the corporate measures. This done, only the Tories were a worry on the corporate tax cuts. The business lobby, led by the CMA, silenced Conservative protests.

To save some "face," Robert Stanfield agreed to support the corporate cuts on condition that they were reviewed by April 1, 1974. Also, the measures could be debated and reviewed at the request of a minimum of 60 MPs. An NDP amendment to lower the 60 to 25 MPs was rejected by the two larger caucuses. Thus only Tory initiative can exhume the issue in Parliament.

The timing of the tax concessions was curious. Corporation profits were getting healthier in every quarterly report since the original budget speech. Such profits had risen 16 per cent in 1971 and by 20 per cent in 1972. So far in 1973 they seem to be running almost 40 per cent over the previous year.

Turner estimated the value of the corporate concessions at half a billion. He justified this largesse as a means "to strengthen the interational competitive position of our manufacturing industry in order to protect existing jobs and create new ones."

The minister agreed to monitor the effectiveness of the concessions by April 1, 1974, saying the evaluation "would be based on detailed information gathered from more than 1,000 individual companies and from an in-depth study of some 200 of the largest corporations."

On the day of this assurance, David Lewis said that no one could be confident about an evaluation prepared by the same people who had designed the policy. "They will no more come up with any real, valuable results," said the NDP leader, "than anyone responsible for policy is likely to be objective about it."

A few days ago a copy of questionnaire 240-6 (8-73) prepared by the Department of Finance came to my hands. Obviously, it is the main instrument through which the government (and eventually the public) will learn how worthwhile the corporate cuts have been. It makes interesting reading, couched in a Pollyanna approach and an elementary primer's determination to get the right results from the questions.

To start with, there's nothing compulsory about answering the questions. Corporate managers are told: "It would be appreciated if the completed questionnaire were submitted within 30 days."

There's nothing there about fines, etc. if it isn't answered. Hardly necessary. There's not much that will embarrass a corporate executive.

Managers aren't asked if the concessions are good or bad for their business. They are asked to measure the impact through a multiple choice of what effect the measures are having on them: "None; little; moderate; important; very important." Clearly, the answer depends on the executive's subjective appreciation of his gains. The question might as well have read: "Do businessmen find the $500 million a mere pittance, worthwhile, or an invitation to try for more?"

Corporations are asked to estimate the impact of the concessions up to 1975 and after 1975. A sensitive executive will smell the potential. The right answers could continue the concessions, even bring more.

One question asks what kind of impact the concessions have had on the corporation's "ability to reduce prices or to moderate price increases." Now there's a leading question. We, in government understand, fellows, that you cannot always cut prices just because your profits are rising, but would you please help us with appearances by saying how terrible the price increases would have been if it were not for the concessions.

The statistics which Mr. Turner will present Parliament next April are certain to be interesting. But after reading the questionnaire I thought back to the business executive who was quoted thusly in Kenneth Carter's Royal Commission on Taxation: "I would just as soon that they stop fooling around with these gimmicks."

# The Spirit of Issimo-ism

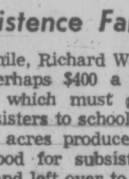

RUSSELL BAKER

Flippant, impertinent, childish and unworthy questions which like so many childish questions, may madden those who try to answer them and which are, therefore, perhaps best dealt with by a snarled, "Beat it, kid!", other things in life being just as important as children:

1. If General Chiang Kai-shek and General Francisco Franco became Generalissimo Chiang Kai-shek and Generalissimo Francisco Franco after they became dictators, why didn't Colonel George Papadopoulos became Colonelissimo George Papadopoulos after he became dictator of Greece?

2. If Colonel Papadopoulos became Colonelissimo Papadopoulos, would the dictator of Uganda, Major General Idi Amin, became Majorissimo General Idi Amin, Major Generalissimo Idi Amin, or Majorissimo Generalissimo Idi Amin?

3. If Major General Amin became Majorissimo Generalissimo Amin, would the three generals and one admiral forming the junta dictatorship of Chile become three generalissimos and one admiralissimo and call themselves a juntaissimo?

4. If an admiral became an admiralissimo after he became a dictator, would an ensign who became a dictator become an ensignissimo?

5. If Henry Kissinger won the Nobel Peace Prize in 1973 for making a war last four years, why didn't Kaiser Wilhelm get the Nobel Peace Prize in 1919 for making a war last four years?

6. If an ensign who became a dictator became an ensignissimo, would a kaiser who won the Nobel Peace Prize become a kaiserissimo?

7. If the Kaiser had won the Nobel Peace Prize and became a Kaiserissimo, would Professor Kissinger, having just won the Nobel Peace Prize, now become a Professorissimo Kissinger, Professor Kissinissimo, or Professorissimo Kissinissimo?

8. If Professor Kissinger became Professorissimo Kissinissimo for getting the Nobel Peace Prize, would Representative Gerald Ford become Representativissimo Gerald Ford for getting the White House door prize last week?

9. If Representative Ford became Representativissimo Ford for getting the White House door prize, would Spiro Agnew be able to revise the record and become Spirissimo Agnew?

10. If television gave Spiro Agnew equal time for being convicted of income-tax evasion, why didn't it give Father Philip Berrigan equal time for being convicted of sending a letter from inside a prison?

11. If a vice-president convicted of income-tax evasion could become a Spirissimo, could a priest convicted for sending a letter from inside a prison become a fatherissimo?

12. If a priest convicted of sending a letter from inside a prison could become a fatherissimo, and a Vice President convicted of income tax evasion could not only get equal time on television but also become a Spirissimo, and a Congressman who won the White House door prize could become a Representativissimo, could President Nixon become Presidentissimo Richardissimo Milhousissimo Nixonissimo?

13. If President Nixon became Presidentissimo Nixonissimo and telephoned Professor Kissinger and said, "This is the Presidentissimo here, Professorissimo," and the professorissimo said, "Hah! Some Presidentissimo! You haven't even got the Nobel Prize!", could President Nixon say, "All right, smarty pants! I hereby order you to overrun a few banana republics and put a few new generalissimos in their so-called presidential palaces, and let's see how the Nobel Peace Prize gang likes you then."

14. If the Presidentissimo said that, and the professorissimo went ahead and did it, and a lot of new generalissimos were created, as well as an admiralissimo or two, would peace prizes go to both of them and longer prison terms go to people who sent letters from inside a prison?

15. How come issimos never go to jail like everybody else?

New York Times

AND NOW...
THE POSTAL CODE
TEST

Because now you have a new Postal Code, and because we want you to have the fastest mail service possible, we devised a quiz to make your new code as familiar as your telephone number. No prizes, but if you can answer the questions, you'll get your mail faster.

1 Write your new Postal Code in the spaces below. If you can't, do not advance to question 2, but go directly to your Postal Code Kit and figure out an easy way to remember your code. Fifty points for getting it right. (In case you didn't get your Postal Code Kit, don't worry. We'll send you a request card to fill out.)

This letter indicates your zone in Canada. | These two letters narrow the zone down to parts of a city or rural area. | These three letters zero in on your actual block or business.

2 Check the number of people you've sent your Postal Code to. Ten points each.

1 2 3 4 5 6 7 8 9 10

3 Enter three other Postal Codes you use frequently. Twenty-five points each.

Mail Flow Score: under 100 Fast, 100 — 150 Faster, Over 150 Fastest.

Canada Post. We're working to make it work better.

Canada Post / Postes Canada

# Trolley Sounds Return

DETROIT (UPI) — The clanging bells and rhythmic clicking of trolley wheels so familiar in the early part of the century will be heard once again in Detroit next summer.

A small but dedicated group of trolley buffs is restoring a 1901 "Brooklyn Convertible" streetcar which will start operating next June on a half-mile of old Penn Central track along the downtown riverfront.

The group sees the venture as a revenue-producing tourist attraction which can revive fond memories of the streetcar era for some and provide a new adventure for others.

"This little trolley is just the thing to change people's attitudes about downtown Detroit," said artist Alexander Pollock, a city planner and one of a five-member group backing establishment of a Michigan Transit Museum.

"It's a natural to get people from parking areas to work, and it could also tie together a lot of activity centres in the area for pedestrians."

The trolley, which has detachable side panels for summer use, was purchased for $3,000 from a railroad museum in South Carver, Mass.

The Ford Motor Co. transported the trolley free to Rochester, N.Y., for restoration and also will bring it to Detroit next spring.

General Motors has arranged an electrical power system.

Money for the plan is being raised through contributions and the sale of sets of pen-and-ink drawings of streetcars which Pollock drew.

The group also is seeking a $30,000 grant to build a geodesic "car barn" at the far end of the run — one of the few concessions to modern times.

Detroit's original car barns were huge, red-brick buildings.

Pollock said the trolley run could bring in around $62,500 annually at a quarter a ride, most of which would go for development of the transit museum, possibly the old Michigan Central depot downtown.

The group also got the body of a Birney car, a half-size trolley which the Teamsters Union shipped from Bloomsburg, Pa., to Detroit last week.

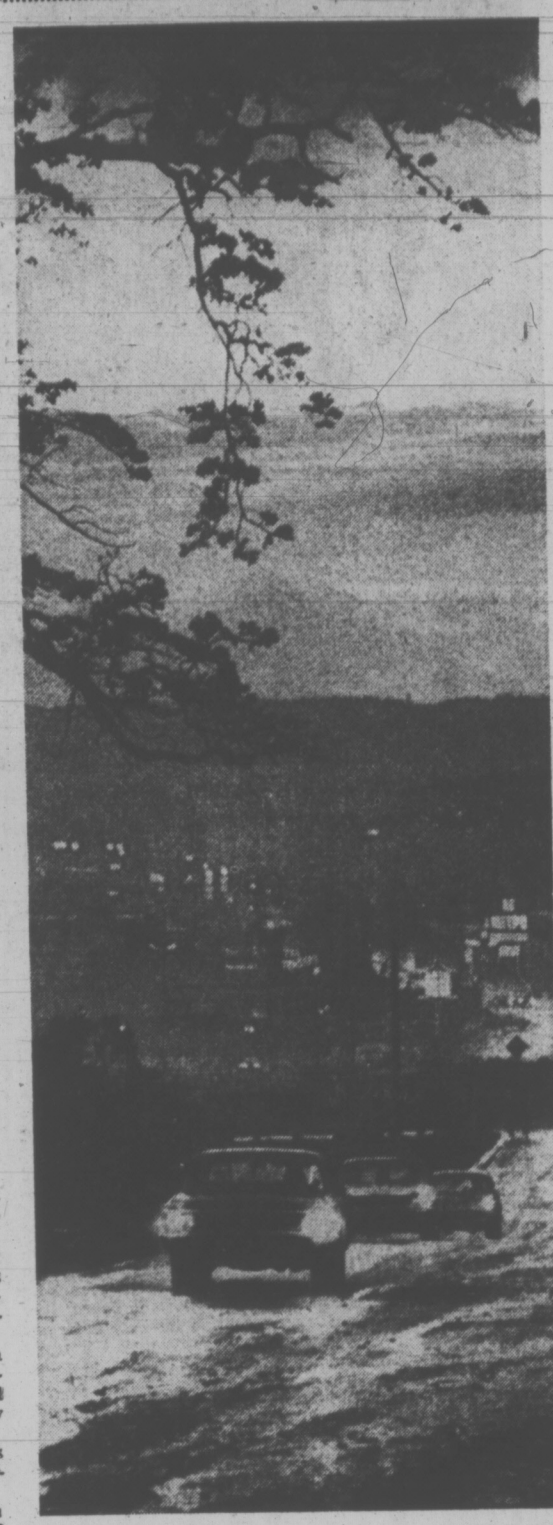

**IT'S WET AND SOGGY,** but a few leaves still hang on the branches, and gaps in the banks of cloud hold promise that autumn won't be all soggy. Times photographer John McKay was driving west along Finlayson the other evening when this study of light and shadows caught his eye and he stopped to preserve it on film.

# Gallows Busy While Use Argued

By JEREMY TOYE

PRETORIA, South Africa (Reuter) — The recent hanging of 10 black men, nine of them murderers and the other a rapist, would at one time have passed almost unnoticed in a country which has ranked among the world's leading nations for executions.

But the fact that their executions—in two batches of five Sept. 15 and 25—was reported in the newspapers with details of their crimes was perhaps an indication not only that there are fewer executions these days but also of slowly increasing public concern.

The hangings brought to 33 the number of people executed so far this year—all of them black.

This compares with a total of 46 the year before, 76 in 1971 and 19 in 1968. At the same time, more people initially sentenced to death have been granted reprieves—18 so far this year compared with a total of 12 in 1972.

The law requires judges to impose the ultimate penalty in murder cases where there have been no extenuating circumstances.

For rape, child-stealing and armed robbery with aggravating circumstances, the death penalty is available to a judge but not mandatory. It is the mandatory sentence which is most widely criticized.

When the next parliamentary session begins in February, the Opposition United Party intends continuing its campaign to repeal the compulsory sentence.

The General Bar Council, which represents almost all advocates in the country, has called for the automatic right of appeal for anyone sentenced to death. At present, the defendant requires the leave of the judge who tried and sentenced him before he can appeal.

Justice Joseph Ludorf added weight to the argument when he said: "The automatic right of appeal for death sentences would give great comfort to judges when they were obliged to pass a sentence."

The present hanging laws have an active champion in eminent criminologist J. J. Labuschange, who says: "There is no proper alternative to capital punishment. Without hanging, South Africa cannot effectively combat murder, robbery, rape, treason, sabotage and terrorism."

On the other side of the fence, an editorial in the Johannesburg Star earlier this year said: "The death sentence is barbaric and primitive and the grotesque gallows ritual that goes with it mocks a supposedly civilized age."

In 1971, Prof. Barend Van Niekerk of the University of Natal formed a society for the abolition of the death penalty. He takes the view that "it is only when whites are hanged that whites are really made aware of the death penalty."

The last white man to be hanged was Franciscus Vontsteen, executed in October last year for the murder of the husband of his mistress. The efforts of his lawyers and family to have him spared made headlines and crammed the letters columns for days before his death.

MAZDA ROTARY
We have five Rotary engine cars.
They don't have any.

fm
9 1/4%
GUARANTEED SAVINGS CERTIFICATES
- Interest Payable Monthly, Quarterly, Semi-Annually, Annually or Compounded to Maturity
- Minimum Deposit $500.00
- New deposits made now entitle the depositor to receive, subject to the terms contained in our special brochure, one set of prints of the original pictures known as: "FARMERS AND MERCHANTS TRUST R.C.M.P. CENTENNIAL COLLECTION"
- For information please call 388-9172

fm FARMERS & MERCHANTS TRUST
731 FORT STREET, VICTORIA, 388-9172
VANCOUVER: 456 Seymour Street, 682-4551 | KAMLOOPS: 151 Victoria Street, 374-2161
MEMBER CANADA DEPOSIT INSURANCE CORPORATION

# Hong Kong Challenges Swiss Watch Industry

By ROLAND DALLAS

HONG KONG (Reuter) — Hong Kong is challenging Switzerland as a producer of "Swiss" watches.

The watches are counterfeit but good enough to fool customers from as far apart as the Far East and South America. They now constitute "a serious threat to the Swiss watch industry," says investigator Andre Lasserre.

"Hong Kong produces several million counterfeit Swiss watches a year," said Lasserre, who has been sent here as an envoy of the Swiss Watch Federation, "and the industry is growing every year."

Many of the watches have Russian movements but large numbers are believed to have movements which the smugglers import from Switzerland.

"The Russian movements are unmarked," Lasserre said, so a suspicious customer who opens up the back of a Hong Kong made "Swiss" watch will not find a "Made in USSR" marking inside.

**LEARN FROM EXPERTS**

Another problem is that Hong Kong is one of the world's biggest producers of watch dials, cases and bracelets, often subcontracting for the Swiss manufacturers themselves.

So local craftsmen have acquired all the necessary expertise to make their own "Swiss" watches by working for the Swiss manufacturers.

Some counterfeits are of low quality and are smuggled out of the colony to customers in Indonesia, the Philippines, India and South America, said another investigator.

Others are good watches. "They are genuine 18-carat gold, beautifully finished and prices to exporters in Hong Kong start at 4,000 Hong Kong dollars ($788)," he added.

"Although they are counterfeit they are very, very good and there's a very large profit when you consider that they will sell for as much as $1,750."

Many of the watches are smuggled out of Hong Kong aboard the scores of freighters which visit the colony's bustling harbor every week.

The imaginative counterfeiters have other tricks.

They sell real Swiss watches with Hong Kong-made bracelets. The difference is that the real bracelet should be 24 carats and the Hong Kong model is only seven.

Local manufacturers also sell straight imitations of Swiss watches under their own trade mark.

Official Hong Kong trade statistics give a clear indication of how extensive the racket has become.

In 1972, Hong Kong imported 14.3 million watch movements and officially exported 8.6 million watches—a difference of 5.7 million.

"That means that even if the entire Hong Kong population of four million and the colony's million tourists each bought a watch last year, which couldn't possibly have happened, there would still be 700,000 watches unaccounted for," an investigator said.

TAKE A GENTLE LAXATIVE
From the makers of TUMS

Take gentle-acting NR . . . Nature's remedy! NR is an all-vegetable laxative. For over 70 years, NR has been giving folks pleasant, effective relief overnight. NR tonight . . . tomorrow alright!
REGULAR • CHOCOLATE COATED • JUNIORS

continuing education
OPEN TO THE PUBLIC
Mini-Cycle 1:
The Green and Growing Nation

As part of the Division of Continuing Education's **Media Cycle** program of film and television studies, the **Mini-Cycle** is a series of film evenings which will explore our identity as Canadians through an examination of our history and art. **Mini-Cycle's** fall program, **The Green and Growing Nation** offers four evenings of film dealing with Canada's growth as a nation from 1890 to 1940. The programs will include a documentary study of Dr. Norman Bethune as well as studies of Canadian society taken from newsreels of the period.

Fee: $5.

Dates: November 7, 14, 22 and 28 — 8 p.m. Newcombe Auditorium, B.C. Provincial Museum.

For further information call The Division of Continuing Education, University of Victoria, 477-6911, Ext. 802 - 804.

Registration at the door.

A good insurance program is always planned by a good insurance man.

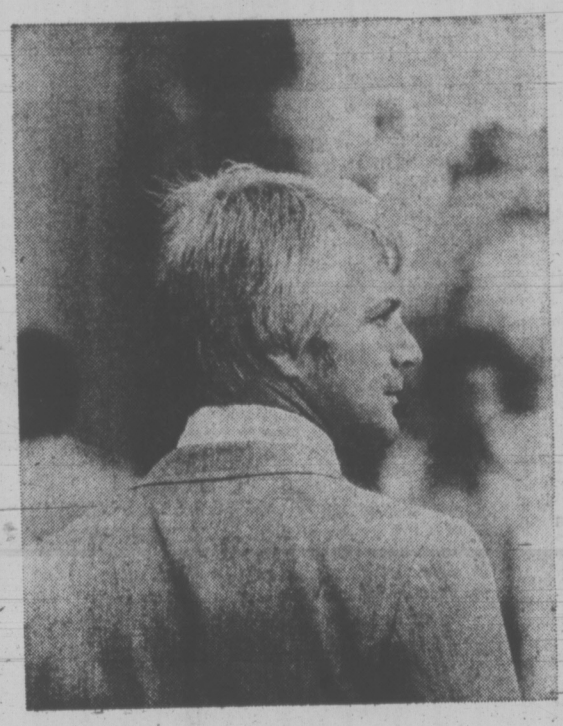

You probably have several life insurance policies. Most people do. But what do they all add up to?

An Imperial Life man will analyze them for you. He'll discuss with you your present and future needs. How well you have already looked after them. Family protection. Retirement. Disability income.

He receives extensive training and has on call a team of lawyers, accountants, estate planning experts.

After his initial training we keep him continually informed on all the new developments. He knows about Registered Savings Plans. Government pension plans. How your company group benefits work. Tax laws. And so on.

In short, we try to give him a background in all the elements that should fit into your total estate plan. That way, when an Imperial Life man talks to you, he's equipped to see the whole picture. And he can recommend a program that fits into it perfectly.

That's our definition of a good insurance program. And it takes a good insurance man to design that kind of program. An Imperial Life man.

IMPERIAL LIFE
covers you for life

Victoria Branch—Room 100, 1120 Yates St., Telephone 382-8189: Branch Manager—D.A.B. Hall C.L.U., J.D. Chow, L. Entwistle, G.D. Gurr, J.H. Slater, B.D. Young. In Nanaimo—L.J. Rathy.

# Quebec Poll Threat To 'Dream'—Joey

The great Canadian dream could end today if Quebec elects the Parti Quebecois to power and Rene Levesque takes Canada out of Confederation, Joey Smallwood said in Victoria today.

"Separation by Quebec would mean the end of a dream, the end of a mission, the end of everything."

The former Newfoundland premier, who brought his province into Confederation in 1949, was in Victoria to address the Canadian Club.

He will be in Vancouver tonight, listening to the Quebec election returns with intense interest.

He said all he struggled for all his life is on the line tonight along with the future of all Canada.

Smallwood campaigned to bring Newfoundland into Confederation rather than continue under direct rule by England or join the United States.

"We in Newfoundland know all about separation. We experienced it for 500 years. Separation is a mug's game."

Quebec separatism would mean the end of Canada because the four Maritime provinces would drift quickly toward the United States, he said.

"I have great personal respect for Rene Levesque. He is the most attractive man I've ever met — and I've met a lot of attrtctive men in my lifetime. He is brilliant, straight as a die, honorable and the greatest menace to Canada."

He said he was hopeful that even if the Parti Quebecois won today, the Quebec people would not follow Levesque out of Canada.

"Only a minority of his supporters favor separatism. It is hard to say how many. Many just want to twist England's tail or put pressure on Ottawa. There are many who are attracted by Levesque personally. They are not all separatists."

He expressed hope that a referendum on Quebec separatism would fail because the people of that province realize they would lose too much by leaving Canada.

Smallwood was also in Victoria today to promqte his new book, I Chose Canada, which he said has moved up to number three position on the Canadian best seller list.

"In Canada that isn't very many — maybe 30,000 or 40,000 — but I am hopeful it will do well."

The book describes his campaign to get Newfoundlanders to support confederation, rather than union with the United States, in a referendum ordered by the United Kingdom, which was governing Newfoundland directly.

Confederation won by just over 50 per cent and Smallwood became the first premier of the province.

Newfoundland will be 25 years old as a province when the clock begins to whirr just before midnight, March 31, 1974.

Ottawa wanted the date to be April 1, the start of a fiscal year, but Smallwood said he would never live it down if he brought Newfoundland into confederation on April Fool's day.

He described himself as a life-long socialist.

"I am not a Marxist, not a communist. I am a British-type Christian socialist."

However, socialist governments in practice have proved to be little if any better than a good Liberal government.

What was his reaction to the socialist provinces in Canada?

"What socialist provinces?" he said.

He said his main ambition to begin with was to remain a British subject at all costs and he came to the conclusion that the best way to achieve this aim was through confederation with Canada. The alternative was joining the United States.

He said he has come to believe that Confederation is the greatest thing that ever happened to Newfoundland and the province would have a great future — as long as Levesque does not destroy Canada.

## New Cancer Unit Elects Officers

The newly-formed Saanich and Sidney unit of the Canadian Cancer Society has elected Eileen Jensen as vice-president, and Mrs. Freda Thorne, secretary.

A president will be elected later.

The unit will be responsible for conducting the society's April Conquer Cancer Campaign throughout the area. Campaign chairman is Mrs. F. A. Robinson. She is assisted by Mrs. Julienne L'Hirondelle.

## KANDY TO MEET KANDU

Miss Kandy, one of four killer whales captured last August in Pedder Bay by Oak Bay Marina's Sealand crew, was flown by special airlift today to Toronto.

She's scheduled to become the bulky bride of Mr. Kandu, a 15-foot, 3,800 pound killer whale there.

Not so petite herself, Miss Kandy weighs in at 4,000 pounds and measures 18 feet.

A spokesman for the marine game park at Niagara Falls said the lady was purchased for "about the price of a new Rolls Royce."

Attempts will be made to mate Miss Kandy with Kandu, who the park obtained about two years ago.

She was hoisted aboard an Air Canada DC-8 this morning and during her flight is scheduled to be bathed continually with ice water.

The baths will also be continued during the trip by truck to Niagara Falls from Toronto International Airport.

## Cambodia Grenade Attacks

PHNOM PENH (UPI) — A wave of terrorist grenade attacks in crowded suburban areas of Phnom Penh today wounded at least 33 persons, including two children.

Three grenade blasts were reported, all within a few hours of each other. One of the explosions wounded 21 persons is a crowded restaurant.

The first attack occurred at the fair grounds in the capital's Serei Roath District on the bank of the Mekong River. Police said a grenade was planted in a dirt path, its pin pulled out and an old shoe placed on the clip to keep it from exploding.

A man cleaning the grounds lifted the shoe, saw the grenade and tried to dive for safety but it exploded, wounding him in the legs.

In the second incident an hour later in the Stoeng Mean Chey market, a grenade was tossed into a restaurant.

In the third blast, police said a small car and a truck drove past a corner crowded with cab drivers and passengers and a grenade, believed thrown from one of the vehicles, rolled along the street exploding in the crowd, wounding at least 11.


ACME SUPPLIES

NYLO KLEEN MATS

Absorb moisture and trap dirt at the door to keep your building clean and attractive at all times.

- Johnson's Floor Finishes
- Advance Floor Machine
- Cleaning Compounds
- Janitors' Equipment
- Paper Products

ACME SUPPLIES

The Janitors' Downtown Stockroom

1917 QUADRA ST.

(Opposite the Curling Rink)

383-5850 383-8822



MAZDA ROTARY

You can wait for their Rotary.

Or drive a Mazda now.



Woodward's

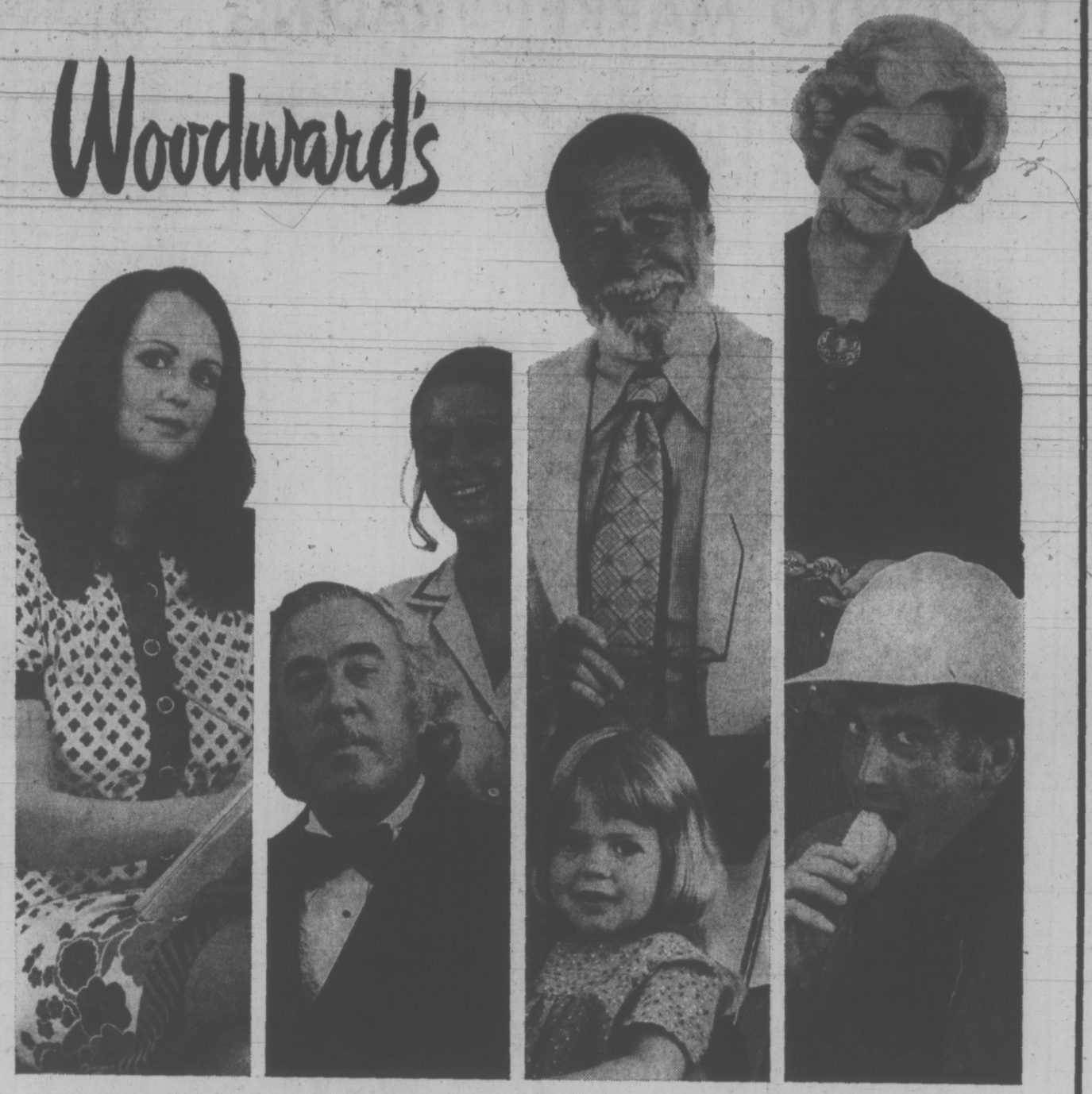

All kinds of people ...all kinds of food

consuming news

Vegetables—

A Source of Good Nutrition

A sign of the times is the awareness of all generations of the importance of good nutrition. Vegetables are source of good nutrition.

The following is a guide as to what vegetables have which nutrition:

Vegetables high in calcium, necessary for strong bones and teeth, good nervous system are: asparagus, beans (dried are particularly high), broccoli, cabbage, carrots, celery, endive, kale, onions, parsnips, turnips, rutabagas and spinach. Those high in iron, necessary for formation of red blood cells, transformation of oxygen, prevention of simple anemia, are: lima beans, broccoli, endive, kale, peas and spinach. Vegetables high in vitamin A, necessary for growth, infection resistance, pregnancy, night blindness, are: asparagus, string beans, sweet potatoes and tomatoes. Those high in vitamin B Complex which includes riboflavin, thiamin, and niacin, necessary for growth, cell activity, proper functioning of the nervous system, metabolism of sugar, helpful in maintaining good appetite and normal digestion, are: asparagus, lima beans, corn, broccoli, endive, kale, mushrooms, peas, spinach, squash, potatoes and tomatoes. Vegetables high in vitamin C, necessary for growth, sound teeth and gums, are: asparagus, broccoli, brussels sprouts, cabbage, carrots, endive, kale, green peppers, spinach and tomatoes. It's your key to good eating—with vegetables.

DEL MONTE
Vegetables Cut Green or Wax Beans or Cream Corn. 14 fl. oz. tins 2 for 53¢

HUNT'S
Tomatoes Whole or Stewed. 14-oz. tin 2 for 69¢

WOODWARD'S SUPREME
Bartlett Pears 14 fl. oz. tins 2 for 49¢

WOODWARD'S SUPREME MANDARIN
Orange Segments 10 fl. oz. tins 2 for 49¢

WOODWARD'S SUPREME FLAKED
White Albacore Tuna 6½-oz. tin 59¢

ALTASWEET
Creamed Honey 1½-lb. bowl pack 1.19

MOUNT SEYMOUR
Dog Food 15-oz. tin 4 for 79¢

WHITE OR COLOURED
Scott Towels 2-roll pack 59¢

PUREX WHITE OR COLOURED
Bathroom Tissue 4-roll pack 75¢

WOODWARD'S
Cranberry Sauce Whole or jellied. 6½-oz. tin 2 for 27¢

CHERRY
Turnovers 5 for 69¢

HALLOWEEN
Cup Cakes 6 for 99¢

FREEZER QUEEN
Meat Entrees 4 varieties, 2-lb. pkt. 1.89

GAINSBOROUGH
Pie Crust Shells 2-pack, 10 oz. 2 for 85¢

Tuesday Only Specials

B.C. GROWN CANADA COMMERCIAL
McIntosh Apples 5 lbs. 1.00

ON SALE IN PRODUCE DEPT.
IMPORTED FROM JAPAN
Tulip Bulbs Good selection of colours. Doz. 99¢

ALBERTA GRAIN-FED BEEF
Plate Brisket For soup or boiled dinners, lb. 59¢

ALBERTA GRAIN-FED, CANADA A
Beef Short Ribs lb. 89¢

Prices Effective Oct. 29 to Nov. 3.
Personal Shopping Only.
We Reserve the Right to Limit Quantities.

Woodward's Mayfair Phone 386-3322; Cobble Hill, Duncan, Ganges, Gulf Islands, Jordan River, Port Renfrew, Zenith 6544 (Toll Free). Store hours: 9:30 a.m. to 5:30 p.m. Evening shopping Thursdays and Fridays 'til 9.



Woodward's

SALE! Fireworks to light up Halloween!

TWO PRICE GROUPS

Fireworks Specials

Add fun and enchantment to Hallowe'en night with colorful displays that the whole family will enjoy. Great assortment for various effects. SALE PRICES, family pk. 3.99

Other novelty fireworks — to light up the sky . . . sparklers, cones, candles, searchlights and many more. SALE PRICES, each 25¢ to 3.00

Jumbo Pak SALE PRICE, each 5.99

NOTE: Fireworks may be purchased without a permit by 18 year-olds and over.

Woodward's Mayfair Phone 386-3322; Cobble Hill, Duncan, Ganges, Gulf Islands, Jordan River, Port Renfrew, Zenith 6544 (Toll Free). Store Hours: 9:30 a.m. to 5:30 p.m. Evening shopping Thursdays and Fridays 'til 9:30 p.m.

# TORONTO MARKET TRADING

**Distributed by CP**

**Toronto Stock Exchange Oct. 29**

Complete tabulation of Monday transactions. Quotations in cents unless marked $. z—Odd lot, xd—Ex-dividend, xr—Ex-rights, xw — Ex-warrants. Net change is from previous board-lot closing sale.

| Stock | Sales | High | Low | Close | Net Ch'ge |
|---|---|---|---|---|---|
| **A—B** | | | | | |
| Ablitibi | 13154 | $15 | 14¾ | 14¾ | — ¼ |
| Acklands | 9309 | $16½ | 16⅛ | 16¼ | + ⅛ |
| Acklnd 2p | 350 | $16½ | 16 | 16 | — ¼ |
| Acme Ga s | 5000 | 13 | 12 | 13. | + 1 |
| Acres Ltd | 620 | $14⅜ | 14¼ | 14⅜ | |
| Acres A pr | 225 | $45½ | 45½ | 45½ | |
| Acres wt | 220 | 270 | 270 | 270 | + 5 |
| Afton Min | 200 | 950 | 945 | 950 | +50 |
| A.G.F.M | 4000 | 375 | 365 | 370 | +10 |
| Agnico E | 1103 | 550 | 540 | 545 | +10 |
| Agra Ind | 1215 | $13¼ | 12⅞ | 13¼ | + ⅜ |
| Ahed M | 200 | 125 | 125 | 125 | +10 |
| Akaitcho | 1000 | 110 | 110 | 110 | — 3 |
| Albany | 10700 | 93 | 89 | 93 | + 4 |
| Alt EG | 15500 | 770 | 735 | 765 | +20 |
| Alta Gas A | 9692 | $13¼ | 13⅛ | 13⅛ | — ⅛ |
| Alta G C p | 100 | $47½ | 47½ | 47½ | |
| Alta Nat | 1130 | $20½ | 20 | 20½ | + 1 |
| Alcan | 21125 | $39½ | 38¾ | 39¾ | + ½ |
| Algo Cent | z100 | $15¼ | 14½ | 14½ | |
| Algma | 14490 | $22¼ | 21⅜ | 21¾ | + ¼ |
| Algon | 500 | $5½ | 5⅛ | 5⅛ | — ⅛ |
| Algonq pr | 240 | 485 | 460 | 485 | +10 |
| Allarco Dv | 200 | $7 | 7 | 7 | — ⅛ |
| Alliance B | 100 | $9 | 9 | 9 | — ¼ |
| Almi n | 18925 | 765 | 750 | 750 | +10 |
| Alpa Ind | 700 | $9 | 9 | 9 | + ⅛ |
| Alum 4½ p | 100 | $35 | 35 | 35 | |
| Am Larder | 4500 | 57 | 57 | 57 | — 3 |
| Am Eagle | 7000 | 100 | 100 | 100 | |
| Andres W | 175 | $30⅛ | 30⅛ | 30⅛ | |
| Anglo-cn | 2495 | $19¾ | 19½ | 19½ | + ½ |
| Ang CT 4½ | 300 | $29 | 29 | 29 | |
| Ang CT 265 | 175 | $36 | 35 | 35 | |
| Ang U Dev | 1500 | 87 | 87 | 87 | + 2 |
| Aquitaine | 3435 | $25 | 24⅜ | 24⅞ | +1½ |
| Argus | 200 | $20 | 20 | 20 | |
| Argus B pr | 400 | $35⅞ | 35 | 35 | — ½ |
| Argus C pr | 4180 | $14½ | 14½ | 14½ | — ⅛ |
| Asama | 15750 | $15⅜ | 14 | 15 | + 1 |
| Asbestos | 2025 | $21 | 20¾ | 20¾ | + ½ |
| Ashland C | 4350 | $13⅛ | 12½ | 13 | + ½ |
| Ashland pr | 100 | $27 | 27 | 27 | + ⅛ |
| Atco Ind | 650 | $17 | 16½ | 16½ | — ½ |
| Atl C Cop | 1000 | 60 | 60 | 60 | |
| Atlas Yk | 1000 | 10 | 10 | 10 | |
| Auto El | 300 | $6¾ | 6¾ | 6¾ | |
| Ato Hard A | 100 | $10¼ | 10⅛ | 10⅛ | + ⅛ |
| Bad Boy | 800 | $8 | 8 | 8 | + ⅛ |
| Banister C | 1100 | $24 | 24 | 24 | — ¼ |
| Bankeno | 3100 | 760 | 745 | 755 | +10 |
| Bk Mtl | 19917 | $21 | 20¾ | 20⅞ | |
| Bk NS | 15201 | $40 | 39⅝ | 39¾ | + ¼ |
| B Cdn Nat | 1500 | $19⅞ | 19½ | 19⅝ | + ⅛ |
| Bathst p | 137 | $14½ | 14½ | 14½ | |
| Beavr Eng | 125 | $5⅝ | 5⅝ | 5⅝ | |
| Becker B p | 600 | $5¼ | 5¼ | 5¼ | — ¼ |
| Belding w | 600 | 25 | 24 | 25 | |
| Bell Ca n | 14046 | $41⅜ | 41 | 41 | — ⅜ |
| Bell A pr | 664 | $45¼ | 45 | 45¼ | + ¼ |
| Bell B pr | 1285 | $47 | 46¾ | 47 | + ¼ |
| Bell C pr | 1050 | $31 | 30¾ | 30¾ | — ¼ |
| Bthim | 10834 | $18 | 17⅞ | 18 | + ⅛ |
| Bl Hawk | 2900 | 89 | 85 | 85 | — 1 |
| Black P A | 700 | $5½ | 5¼ | 5½ | + ¼ |
| Block B | 60120 | 365 | 340 | 360 | +20 |
| Bombrdier | 1195 | 340 | 325 | 325 | —15 |
| Bonanza I | 4000 | 310 | 300 | 310 | +15 |
| Bounty E x | 7000 | 45 | 42 | 45 | + 2 |
| Bovis Cor | 8200 | 255 | 245 | 250 | |
| Bow-m pr | 80 | $35 | 35 | 35 | |
| Bow Valy | 6200 | $38⅞ | 38 | 38⅜ | + ¾ |
| B. Can | 5980 | $16¼ | 15⅞ | 16 | |
| Bralor Res | 910 | 180 | 175 | 180 | |
| [illegible] | 25 | $4⅞ | 4⅝ | 4¾ | + ⅛ |
| Brameda | 4000 | 65 | 65 | 65 | + 4 |
| Brscn | 15965 | $20¾ | 20 | 20⅝ | + ⅛ |
| Brnda | 12120 | 930 | 915 | 925 | + 5 |
| Bright A | 225 | $18½ | 18½ | 18½ | + ½ |
| Brinco | 6995 | $3½ | 3¼ | 3⅜ | + ⅛ |
| BC Forest | 5775 | $26 | 25⅜ | 25¾ | + ⅛ |
| BC Frest p | 30 | $40 | 40 | 40 | — ½ |
| BC Sugar | 530 | $20¾ | 20¼ | 20⅜ | — ⅛ |
| BCPh 4⅜ p | 50 | $52½ | 52½ | 52½ | |
| BCPh 5.15 | 50 | $62 | 62 | 62 | |
| BCPh 6.8 0 | 370 | $22½ | 22½ | 22½ | + ⅛ |
| BCP 7.04 p | 250 | $23 | 23 | 23 | |
| Broul R | 500 | 40 | 40 | 40 | |
| Bruck A | 100 | $11¾ | 11¾ | 11¾ | + ¼ |
| Brunsk | 25908 | 650 | 630 | 645 | |
| Burns Fds | 1000 | $16¼ | 16¼ | 16¼ | |
| Budd Auto | 3125 | $16½ | 15½ | 16⅛ | + ¾ |
| Budd A w | 700 | 950 | 940 | 940 | —10 |
| **C—E** | | | | | |
| Cad Dev | 3840 | $15½ | 15 | 15 | — ⅛ |
| Cad Dev b p | z2 | $20¼ | 20¼ | 20¼ | |
| CAE Ind | 3000 | $10¾ | 10¾ | 10⅝ | + ⅛ |
| Cal Pow | 1275 | $24⅜ | 24⅜ | 24⅜ | + ⅜ |
| Cal P 4 p | z30 | $53¼ | 53¼ | 53¼ | |
| Cal P 5.40 p | 50 | $88¼ | 88¼ | 88¼ | |
| Calmor IB | 500 | 62 | 62 | 62 | + 2 |
| Calvrt Die | 2900 | 240 | 225 | 225 | + 5 |
| Calvert | 2000 | 27 | 27 | 27 | |
| Cam Mine | 725 | 19 | 19 | 19 | |
| Cambridg | 300 | $17 | 16¾ | 17 | |
| Camflo | 1650 | 790 | 775 | 790 | + 5 |
| Cam Chib | 8690 | 835 | 820 | 835 | +10 |
| Camp RL | 300 | $50 | 50 | 50 | |
| Campau A | 7455 | $10¾ | 9¾ | 10⅜ | — ⅛ |
| Campu 7p | 700 | $11⅜ | 11½ | 11½ | |
| C Cem | 46286 | $14¾ | 14½ | 14¾ | + ¼ |
| C Cem L p | z30 | $18 | 18 | 18 | |
| C Geo | 21675 | 265 | 251 | 265 | +18 |
| Can Malt A | 310 | $28¼ | 28¼ | 28¼ | |
| CNor W | 17452 | 890 | 840 | 880 | +30 |
| C Pakrs C | 9025 | $24 | 23½ | 24 | + ¾ |
| C Perm | 715 | $21¾ | 21¾ | 21¾ | — ¼ |
| CS Pete | 20460 | 635 | 620 | 630 | +10 |
| CS Pete w | 2210 | 95 | 92 | 95 | + 3 |
| CSL pr | 208 | 430 | 430 | 430 | + 5 |
| Tung | 5250 | 330 | 320 | 320 | —10 |
| Cdn Arrow | z25 | 13 | 13 | 13 | |
| Bonanza | 1300 | 196 | 190 | 195 | — 1 |
| Cdn Brew | 9803 | 420 | 410 | 415 | |
| CBrew Bp | 95 | $31⅛ | 31⅛ | 31⅜ | + ⅛ |
| C Cable w | 900 | 400 | 400 | 400 | — 5 |
| Cdn Can A | 122 | $10 | 10 | 10 | +½ |
| Cdn Cel | 9090 | $8¼ | 7⅞ | 8¼ | + ¼ |
| Cdn Equty | 1175 | $16½ | 16½ | 16½ | |
| CE Gas | 65350 | 460 | 445 | 450 | + 5 |
| CGE pr | 1504 | $26¼ | 26 | 26 | |
| CG Invest | z2 | $79 | 79 | 79 | |
| Homestd | 6800 | 870 | 835 | 865 | +30 |
| Mtge | 3900 | 9 | 8¾ | 9 | + ⅛ |
| C Occental | 1340 | $14⅞ | 14⅝ | 14⅞ | + ⅛ |
| Cdn Pac | 34046 | $14¾ | 13½ | 13⅝ | |
| Cmp Bank | 3961 | $31⅜ | 31⅜ | 31⅜ | + ⅛ |
| Cna Gas | 9607 | $10 | 9⅝ | 9¾ | + ⅛ |
| CIL | 6185 | $18½ | 18¼ | 18½ | + ¼ |
| Manoir | 1800 | 470 | 465 | 465 | |
| C Mal | 110500 | 43 | 38 | 40 | + 7 |
| Marconi | 2400 | 390 | 385 | 390 | + 5 |
| Memorial | 125 | 350 | 350 | 350 | — 5 |
| Merrill | 200 | 565 | 565 | 565 | |
| CPInv p | 11615 | $36½ | 35⅝ | 36 | — ⅛ |
| Pwr w | 66475 | 450 | 435 | 445 | + 5 |
| Ltd | 49271 | $16¾ | 16⅜ | 16⅝ | + ⅛ |
| CPL A p | 433 | $10⅜ | 10⅜ | 10⅜ | — ⅛ |
| CPL $3. pr | 100 | $8⅞ | 8⅞ | 8⅞ | |
| Reserve | 7000 | 575 | 550 | 570 | +40 |
| Cdn Sup O | 2525 | $59¼ | 57¾ | 59 | + 1½ |
| Cdn Tire A | 3260 | $57½ | 56½ | 56¾ | — ¼ |
| Utilities | 200 | $10¾ | 10¾ | 10¾ | |
| Util 5 pr | z5 | $63½ | 63½ | 63½ | |
| Util $1.25 | 880 | $22½ | 22¼ | 22½ | + ⅜ |
| Util w | 200 | 320 | 320 | 320 | +15 |
| C Vickers | 352 | $17 | 17 | 17 | + ⅝ |
| CWN 5½ p | 330 | $14¾ | 14¼ | 14¼ | — ⅜ |
| Canron | 270 | $21½ | 21½ | 21½ | — ⅜ |
| Capif Div | 2700 | 43 | 40 | 40 | — 2 |
| Cara | 2420 | $9½ | 8⅝ | 9⅜ | + ⅜ |
| Cara D | 600 | $9⅜ | 9 | 9 | — ⅛ |
| Cassiar | 1577 | $13¼ | 13 | 13¼ | + ¼ |
| Cassidy L | 400 | $5⅝ | 5¾ | 5¾ | |
| C Yachts | 650 | 395 | 385 | 385 | —10 |
| Celanese | 4150 | $6 | 5⅞ | 6 | + ⅛ |
| Celan 175 p | 700 | $21¼ | 21¼ | 21¼ | |
| Ctl Fund A | 100 | $8¾ | 8¾ | 8¾ | |
| Cent Pat | 1300 | 105 | 102 | 105 | + 8 |
| CFCN | 900 | $9½ | 9½ | 9½ | — ½ |
| Chmly | 18850 | 350 | 335 | 345 | + 5 |
| Chesvl | 79500 | 20 | 16 | 18½ | + ½ |
| Chib-K | 83500 | 72 | 68 | 69 | + 1 |
| Chib M | 2000 | 43 | 43 | 43 | — 2 |
| Chieftn | 20450 | $14½ | 14 | 14¼ | + ½ |
| Chimo | 150 | 105 | 105 | 105 | — 1 |
| Chrys | 23950 | $23¾ | 23¼ | 23¼ | |
| CHUM B | 200 | $10⅞ | 10⅞ | 10⅞ | — ⅛ |
| Ciarcan | 9400 | 390 | 380 | 385 | +10 |
| Coch Will | 5050 | 59 | 59 | 59 | — 1 |
| Coch-Dun | 30 | $35½ | 35½ | 35½ | |
| Cockfield | 250 | $5½ | 5½ | 5½ | + ¼ |
| Coin Lake | 2200 | 14 | 13½ | 14 | |
| Coldstm | 625 | 285 | 280 | 285 | — 5 |
| Coles Book | 600 | $8⅛ | 8⅛ | 8⅛ | — ⅛ |
| Cmnc | 13120 | $39¼ | 38⅝ | 39 | + ⅜ |
| Com Cap | 275 | 280 | 280 | 280 | + 5 |
| C Holiday I | 4765 | $10½ | 10¼ | 10¼ | — ⅛ |
| Conduits | 3310 | $7¼ | 7¼ | 7¼ | — ¼ |
| Conn Chm | 1300 | $6⅞ | 6⅞ | 6⅞ | + ⅜ |
| Conn Bath | 7915 | $32 | 31½ | 32 | + ½ |
| Con Bath p | 1350 | $18⅜ | 18 | 18 | — ¼ |
| C Bah w | 28525 | 375 | 350 | 370 | +25 |
| C Bath 68 w | 1500 | $20 | 19½ | 19½ | — ½ |
| Co nBldg | 5350 | 305 | 300 | 300 | |
| C Fardy | 18100 | 126 | 115 | 120 | +13 |
| C Durham | 5000 | 74 | 68 | 74 | + 7 |
| C Marben | 1300 | 105 | 103 | 105 | |
| C Morisn | 2550 | 189 | 185 | 185 | |
| C Rambler | 4400 | 340 | 330 | 340 | +15 |
| C Rexspar | 6700 | 32 | 31 | 32 | |
| Con Textle | 1100 | 470 | 470 | 470 | +20 |
| Con Distrb | 4925 | $24¾ | 24½ | 24¾ | + ⅛ |
| Cons Gas | 5861 | $17¼ | 17 | 17 | — ¼ |
| Con Gas A | 30 | $7 | 7 | 7 | |
| Con Glass | 1200 | $9⅛ | 9 | 9⅛ | |
| Conwes t | 2350 | $40 | 500 | 540 | +40 |
| Cooper C | 300 | $13½ | 13½ | 13½ | |
| Copcorp | 2500 | 25 | 25 | 25 | |
| Cop Fields | 1200 | 145 | 145 | 145 | —10 |
| Corby vt | 120 | $20½ | 20½ | 20½ | |
| Corby B | 500 | $20½ | 20¼ | 20¼ | — ½ |
| Cornat I | 12025 | $5¾ | 5⅜ | 5½ | — ¼ |
| Cornat pr | 725 | $27½ | 27 | 27 | — 1 |
| Cr Food A | 220 | $31⅜ | 31½ | 31½ | |
| Cosek | 14525 | 275 | 241 | 220 | +33 |
| Costain R | 300 | $7⅜ | 7⅜ | 7⅜ | — ⅛ |
| Craigmt | 6640 | 775 | 765 | 775 | + 5 |
| Crain R L | 1650 | $10⅛ | 9⅞ | 10⅛ | + ⅛ |
| Crestbrk | 1260 | $13⅜ | 13½ | 13½ | + ⅛ |
| Cstland | 4000 | 11½ | 11½ | 11½ | + ½ |
| Crwn Life | 300 | $78¼ | 77¾ | 78¼ | — ⅜ |
| Crow Nest | 150 | $29 | 28 | 29 | + 2 |
| **D—E** | | | | | |
| Dale R | 458 | $9¾ | 9⅜ | 9⅝ | — ⅜ |
| DAragon | 5000 | 16 | 15 | 16 | + 2 |
| Dawson D | 995 | $9 | 8¾ | 8¾ | — ⅛ |
| Debhld B p | z20 | $80½ | 80½ | 80½ | |
| Decca R | 5700 | 760 | 750 | 760 | +35 |
| Eldona | 3000 | 42½ | 41½ | 41½ | —1½ |
| Delta Ben | 500 | 325 | 320 | 325 | + 5 |
| Deltan Ltd | 600 | 55 | 475 | 490 | +15 |
| Denison | 7172 | $49 | 48¼ | 49 | + ¾ |
| Dicknsn | 2100 | 310 | 305 | 310 | —10 |
| Discovry | 500 | 95 | 95 | 95 | — 3 |
| Disfi Seag | 1475 | $44⅞ | 44¾ | 44¾ | + ¼ |
| Doman I | 1650 | $10½ | 10¼ | 10¼ | — ¼ |
| Dome | 1495 | $9⅞ | 9⅝ | 9⅞ | + ⅛ |
| Dome Pete | 9320 | $41¾ | 39½ | 40¾ | +1⅜ |
| Dom Bridge | 250 | $39 | 39 | 39 | + ½ |
| D Citrus | 500 | $9 | 8¾ | 8¾ | — ⅛ |
| D Explor | 1000 | 58 | 57 | 57 | — 3 |
| Dofasco | 6337 | $33 | 32¾ | 32⅞ | + ⅛ |
| Dofasco p | 55 | $69 | 69 | 69 | + ½ |
| Dom Glass | 200 | $13 | 13 | 13 | |
| Dom Store | 3300 | $14 | 13⅞ | 14 | + ⅛ |
| D Textile | 5100 | $10⅝ | 10⅜ | 10⅜ | — ⅛ |
| Domfar | 14203 | $26¼ | 25¾ | 26 | + ⅛ |
| Dover In d | 100 | $11 | 11 | 11 | |
| DRG Ltd A | 1400 | $9 | 8¾ | 8⅞ | + ¼ |
| Dr Mc C A | 1325 | $14¼ | 14 | 14¼ | + ¼ |
| Dunde Pal | 1000 | 53 | 53 | 53 | — 3 |
| Du Pont | 30 | $32 | 32 | 32 | |
| Dustbane | 420 | $7 | 7 | 7 | |
| Dylex Ltd | 1000 | $9¾ | 9¾ | 9¾ | + ⅛ |
| Dylex A | 14910 | $10¼ | 9¾ | 10 | + ⅜ |
| Dynsty | 11450 | $13¾ | 13¼ | 13⅜ | |
| Estn Can S | 150 | $17 | 17 | 17 | — ¼ |
| Estn Prov | 1500 | $5¾ | 5⅝ | 5⅝ | — ⅛ |
| East Sull | 3695 | 295 | 294 | 294 | + 4 |
| E-L Fin | 1200 | 59 | 9 | 9 | |
| E-L Fin w | 2200 | 325 | 320 | 325 | +25 |
| Electro ltd | 855 | $13 | 12⅞ | 13 | |
| Electro p | 25 | $77½ | 77½ | 77½ | |
| Electro K | 800 | 185 | 185 | 185 | |
| Elks Stors | z50 | $18¾ | 18¾ | 18¾ | |
| Exquisite | 8000 | 250 | 250 | 250 | —15 |
| Exquite pr | 100 | $7 | 7 | 7 | + ⅜ |
| **F—J** | | | | | |
| Fairview | 4425 | $21¼ | 20¾ | 21¼ | + ½ |
| Falco C | 18378 | $14¾ | 14¼ | 14½ | + ⅜ |
| Falcon | 8001 | $85¼ | 84½ | 85 | + ¼ |
| Fed Ind Ltd | 500 | $7 | 6⅞ | 6⅞ | — ⅛ |
| Fidelty M S | 100 | $10 | 10 | 10 | |
| Fields S | 610 | $19½ | 19½ | 19½ | + ¼ |
| Finning T | 700 | $12¼ | 12¼ | 12¼ | — ⅛ |
| F Mar | 18900 | 99 | 95 | 99 | + 5 |
| F Orenada | z125 | 7 | 7 | 7 | |
| Foodex S | 1100 | $8⅜ | 8⅜ | 8⅜ | |
| Ford Cnda | z5 | $96 | 96 | 96 | |
| Fort Reinc | 1000 | 24 | 24 | 24 | + ½ |
| F Seasons | 500 | $7¼ | 7 | 7¼ | |
| F Sea A pr | 500 | $9½ | 9½ | 9½ | + ¼ |
| Francana | 3425 | $11¼ | 10¾ | 11 | + ½ |
| Fraser | 560 | $25 | 25 | 25 | + ½ |
| Frobex | 1500 | 26 | 26 | 26 | — ½ |
| GH Steel | 4090 | $8½ | 7½ | 8⅛ | + ⅝ |
| Galt Mt Irn | 100 | $7¾ | 7¾ | 7¾ | +1⅛ |
| Gaz M | 18997 | $5 | 470 | 5 | +35 |
| Gaz M 66w | 200 | 80 | 80 | 80 | |
| Gen Baker | 200 | 320 | 320 | 320 | |
| Gen Distrb | 400 | $11½ | 11¼ | 11½ | + ⅛ |
| GMAC | 385 | $41½ | 41½ | 41½ | + ⅛ |
| Inc Dis w | 1000 | 30 | 28 | 30 | + 6 |
| Indal Can | 175 | $14¾ | 14¾ | 14¾ | + ¼ |
| Indusmin | 1053 | $11¾ | 11¾ | 11¾ | + ¼ |
| Ind Acres | 225 | $15¼ | 15½ | 15½ | — ⅛ |
| Inglis | 100 | $16½ | 16½ | 16½ | + ½ |
| Inland Gas | 2830 | $10 | 9⅞ | 9⅞ | — ⅛ |
| Inland G p | 200 | $12¾ | 12¾ | 12¾ | — ¼ |
| Inter-City | 2100 | 490 | 480 | 490 | +15 |
| Inter C A p | 150 | $16⅜ | 16⅜ | 16⅜ | + ¼ |
| Inter C A w | 4520 | 265 | 255 | 265 | +10 |
| Inter C B w | 7200 | 330 | 325 | 330 | +15 |
| Intrmetco | 100 | 480 | 480 | 480 | —10 |
| Int Bibis T | 2000 | 12 | 10½ | 12 | + 2 |
| IBM | 168 | $284 | 282 | 282¼ | + ¼ |
| IMC | 300 | $39½ | 39 | 39 | + ¼ |
| Int Mogul | 3527 | $10 | 975 | 10 | |
| Mogul A | 450 | $16½ | 16½ | 16½ | + ⅜ |
| Inco | 34655 | $38 | 37¾ | 37⅞ | |
| Int Obaska | 6000 | 25 | 24 | 24 | |
| Interpool | 1050 | $14⅞ | 14¼ | 14¼ | — ¼ |
| Int Div | 300 | 265 | 265 | 265 | +15 |
| IPipe | 20164 | $25 | 24⅜ | 25 | + ⅛ |
| IPipe w | 11720 | $10 | 925 | 965 | +50 |
| Ipsco | 1651 | $15⅛ | 14¾ | 14¾ | — ⅛ |
| Inter Tech | 500 | 31 | 31 | 31 | — 2 |
| Inv Group | 575 | $9¾ | 9¾ | 9¾ | |
| Inv Grp A | 4015 | $9⅞ | 9⅝ | 9¾ | |
| Inv Grp S p | 1200 | $22½ | 22⅛ | 22⅛ | — |
| Iron Bay T | 500 | 385 | 385 | 385 | + 5 |
| Irwin T A | 600 | $7 | 6¾ | 6¾ | |
| Island Tel | z50 | $9¾ | 9¾ | 9¾ | |
| Iso | 3500 | 230 | 220 | 230 | +10 |
| ITL Ind | 940 | 415 | 415 | 415 | |
| IU Intl | 26550 | $27¾ | 26⅞ | 27⅛ | — ⅜ |
| Ivaco Ind | 170 | $12 | 12 | 12 | + ¼ |
| IWC Com | 1100 | 260 | 255 | 55 | — 5 |
| Jannock | 1066 | $6½ | 6½ | 6½ | |
| Jannock D | 222 | $6¼ | 6¼ | 6¼ | |
| Janock 6 p | 25 | $68 | 68 | 68 | + ⅜ |
| Jannock A | 300 | $13¼ | 13¼ | 13¼ | |
| Jannock B | 568 | $12¾ | 12½ | 12½ | + ⅛ |
| Jelex | 7100 | 32 | 30 | 30 | — 1 |
| Joliet | 6000 | 23 | 22½ | 23 | + 1 |
| Jonsmith | 500 | 9 | 9 | 9 | + 1 |
| Jorex Ltd | 2500 | 89 | 88 | 88 | — 1 |
| Joutel | 3900 | 39 | 38 | 39 | + 1 |
| **K—N** | | | | | |
| Kaiser | 51145 | 460 | 425 | 445 | +25 |
| Kam Kotia | 6050 | 53 | 51 | 52 | — 3 |
| Kaps Tran | 4370 | $6¼ | 6⅛ | 6¼ | + ⅛ |
| Keen Ind | 400 | $13¼ | 12½ | 12½ | — ¼ |
| Kelsey H | 2875 | $15½ | 14½ | 15½ | +1¼ |
| Kenting | 750 | $6¼ | 6¼ | 6¼ | + ⅛ |
| Kerr Ad | 11446 | $14¾ | 14¼ | 14⅜ | |
| K Anacon | 5000 | 36 | 36 | 36 | |
| KT Mining | 2000 | 9 | 9 | 9 | +1½ |
| Koffler | 7400 | $7½ | 7¼ | 7¼ | — ½ |
| Koffler w | 100 | 255 | 255 | 255 | —15 |
| K-Tel Intl | 200 | 56 | 6 | 6 | — ¼ |
| Labatt A | 1490 | $25⅝ | 25½ | 25½ | — ⅜ |
| Labatt C p | 7155 | $25⅝ | 25⅜ | 25⅜ | — ⅜ |
| Laidlaw M | 1800 | $13¾ | 13⅜ | 13⅜ | — ⅜ |
| Lallaw B p | 150 | $11½ | 11¼ | 11½ | — ½ |
| LOnt Cem | 7930 | 465 | 460 | 460 | |
| L Shore | 100 | 280 | 280 | 280 | — 8 |
| La Luz | 860 | 285 | 280 | 280 | |
| Lambda M | 400 | 220 | 190 | 190 | —10 |
| Langis | 2000 | 5 | 5 | 5 | |
| Lasitr Km | 1100 | 122 | 120 | 120 | |
| Laura Sec | 435 | $15 | 6½ | 6¾ | — ⅛ |
| Lau Fin | 926 | $11⅜ | 11⅛ | 11¼ | + ⅛ |
| Lau Fin 6¼ | 300 | $15½ | 15½ | 15½ | + ⅛ |
| Lau Fin 140 | 275 | $18 | 18 | 18 | + ⅜ |
| Lau F 2.00 | z5 | $25¼ | 25¼ | 25¼ | |
| Leigh Inst | 2400 | $6⅞ | 6¾ | 6¾ | |
| Leons Frn | 225 | $12¾ | 12⅜ | 12⅜ | — ⅜ |
| Levy | 225 | $14 | 14 | 14 | |
| Levy A pr | 300 | $5⅞ | 5⅞ | 5⅞ | |
| Liberian | 320 | $11¼ | 11½ | 11¼ | + ¼ |
| Life Inv | 6100 | 165 | 150 | 150 | |
| Life Inv A | 4000 | 11 | 11 | 11 | + 1 |
| LL Lac | 105 | 205 | 205 | 205 | — 3 |
| Livingsto | 400 | $9½ | 9¼ | 9¼ | — ¼ |
| Living w | 690 | 600 | 575 | 600 | +25 |
| Lob Co A | 625 | $5⅜ | 5½ | 5½ | — ⅛ |
| Lob Co B | 1725 | $5¼ | 5⅛ | 5⅛ | — ⅛ |
| Lob G A pr | 2250 | $16¾ | 16⅜ | 16¾ | |
| Lob G B pr | 320 | $17⅜ | 17⅜ | 17⅜ | + ⅛ |
| Lochil | 14150 | 350 | 325 | 350 | +30 |
| Loeb M | 250 | 490 | 490 | 490 | —10 |
| Logistec C | 400 | 350 | 350 | 350 | |
| Lost River | 600 | 330 | 330 | 330 | |
| Lytton M | 2500 | 145 | 140 | 145 | + 5 |
| Maclarn A | 50 | $30⅞ | 30⅞ | 30⅞ | + ⅜ |
| Maclarn B | 100 | $30½ | 30½ | 30½ | + ½ |
| Mclan H A | 650 | $13 | 13 | 13 | + ¼ |
| MH Cable | 225 | $14 | 14⅜ | 14⅜ | |
| MB Ltd | 6591 | $39½ | 38¾ | 39⅛ | + ⅜ |
| Madeline | 6958 | 545 | 540 | 540 | |
| Madsen | 1000 | 112 | 112 | 112 | — 1 |
| Magna Int | 300 | $11¾ | 11¾ | 11¾ | + ¼ |
| Magnason | 200 | $7⅜ | 7⅜ | 7⅜ | — ⅛ |
| Magnetcs | 173 | 80 | 80 | 80 | + 2 |
| Maislin I | 6200 | $8⅜ | 7½ | 7¾ | — ½ |
| Major H D | 1011 | 365 | 360 | 360 | |
| Malartic | 2000 | 90 | 85 | 85 | + 4 |
| Man Bar | 1690 | 57 | 57 | 57 | + 2 |
| M Lf Gard | z25 | $30 | 30 | 30 | |
| M Lf Mills | 500 | $20¾ | 20½ | 20½ | — ¼ |
| Marcana | 1500 | 17 | 17 | 17 | |
| Maritime | 759 | $19⅜ | 19½ | 19⅜ | + ⅛ |
| Markboro | 2955 | $15½ | 15½ | 15½ | + ⅜ |
| Market F | 500 | $7⅜ | 7¼ | 7⅜ | |
| Mass Fer | 9670 | $25⅜ | 25½ | 25½ | |
| Mattgmi | 785 | $37 | 36½ | 36½ | — ⅞ |
| Mc Adam | 700 | 33½ | 33½ | 33½ | —1½ |
| McGraw H | 300 | 460 | 450 | 460 | —10 |
| Mc Intyre | 1615 | $63 | 62¼ | 62¾ | + ¾ |
| McLaghin | 400 | $20 | 20 | 20 | |
| McLagnw | 1 00 | $11¼ | 11¼ | 11¼ | + ¼ |
| MDS Helth | 200 | 370 | 370 | 370 | — 5 |
| Melchers | 200 | $6½ | 6½ | 6½ | — ½ |
| Melton A w | 1900 | 260 | 260 | 260 | |
| Mentor | 2000 | 110 | 103 | 110 | +10 |
| MEPC | 200 | $10⅜ | 10⅜ | 10⅜ | |
| Mercantil | 2585 | $26⅜ | 26⅛ | 26⅛ | |
| Merland E | 2400 | 245 | 240 | 245 | + 2 |
| Meta Uan | 150 | 15 | 14 | 15 | + 1 |
| Met Stores | 1275 | $15 | 14¾ | 15 | + ⅜ |
| Met Storsp | z25 | $17½ | 17½ | 17½ | |
| Met Trust | 8030 | $26½ | 25 | 25⅛ | + ⅛ |
| MICC | 220 | $34 | 34 | 34 | |
| Microsyst | 1417 | $8⅜ | 8¼ | 8⅜ | + ¼ |
| Micrsys w | 1000 | 500 | 500 | 500 | —10 |
| Midcon | 1500 | 72 | 72 | 72 | |
| Midrim | 4000 | 21 | 21 | 21 | + ½ |
| Milt Group | 100 | 410 | 410 | 410 | |
| Mindamr | 8300 | 345 | 325 | 345 | +20 |
| Moffat | 200 | $10⅝ | 10⅝ | 10⅝ | — ⅛ |
| Molson A | 2443 | $26⅝ | 26⅜ | 26½ | + ⅛ |
| Mon Inv | 5400 | $9½ | 9⅜ | 9⅛ | + ⅛ |
| Mon Inv w | 300 | 230 | 230 | 230 | +20 |
| Mon A | 10750 | 57 | 55 | 55 | + 1 |
| Moore | 20384 | $58 | 55¾ | 58 | +2⅜ |
| Morse A | 700 | $16 | 16 | 16 | — ¼ |
| Multi | 26700 | 75 | 72 | 73 | — 1 |
| Murphy | 7200 | $9⅜ | 9½ | 9⅜ | — ⅛ |
| Murritt P | 900 | 270 | 270 | 270 | |
| Mymar M | 1000 | 44 | 44 | 44 | + 2 |
| Nabrs Dlg | 450 | $13 | 13 | 13 | + 1 |
| NaChr | 20645 | $15½ | 14⅝ | 15½ | + ⅞ |
| Nat Drug | 300 | $6½ | 6⅜ | 6⅜ | + ⅛ |
| Nat Pete | 5640 | 55 | 54 | 55 | + 2 |
| Nat Sea A | 1200 | $16½ | 16 | 16½ | + ⅛ |
| N B Cook | 600 | 260 | 255 | 255 | — 5 |
| NBU M | 19000 | 370 | 335 | 350 | +20 |
| Neonex | 3923 | 320 | 315 | 315 | |
| NB Tel | 811 | $13⅞ | 13⅞ | 13⅞ | |
| Newconx | 1500 | 580 | 550 | 580 | +35 |
| N Dimens | z8 | 6 | 6 | 6 | |
| N Goldvue | 3000 | 15½ | 15½ | 15½ | — ½ |
| Newnor | 8700 | 6½ | 6 | 6 | — 1 |
| N Provid D | 4800 | 30 | 27 | 30 | + 3 |
| N Que Ragl | 1500 | 620 | 595 | 620 | +35 |
| N Senator | 2000 | 7½ | 7½ | 7½ | |
| N York Oil | 5122 | 95 | 91 | 91 | + 4 |
| Nfld Tel A | z50 | $19¼ | 19¼ | 19¼ | |
| Niag Struc | z10 | $11 | 11 | 11 | |
| Nia Wire B | 200 | $15 | 15 | 15 | +1¾ |
| Noble | 10100 | 137 | 129 | 132 | + 3 |
| Noranda A | 4491 | $57½ | 57⅛ | 57½ | + ¼ |
| Nrbask | 23500 | 26 | 20 | 22 | + 3 |
| Nordair L | 500 | 460 | 460 | 460 | + 5 |
| Norlex e | | See list below. | | | |
| NC Oils | 950 | 750 | 735 | 750 | + 20 |
| NCtrl G | 16636 | $10¾ | 10½ | 10¾ | + |
| Nor Ctl B p | 350 | $23 | 23 | 23 | |
| Nor Ct 270 p | z21 | $34¾ | 33½ | 33½ | |
| Nor Ct 150 p | 750 | $22¾ | 22½ | 22¾ | |
| Nor Ctl w | 700 | 430 | 410 | 430 | +30 |
| N Gate | 13365 | 495 | 475 | 495 | +10 |
| Nthld | 12200 | 30 | 28 | 29 | + 1 |
| N Rock | 4300 | 75½ | 73 | 75½ | + 2 |
| Nowsco W | 500 | $10 | 10 | 10 | |
| NRD Min | 2000 | 43 | 43 | 43 | — 1 |
| Numac | 7600 | $19⅜ | 18¾ | 19⅜ | + 1 |
| NuWest D | 3000 | $10½ | 10⅛ | 10⅜ | + ⅛ |
| NW Fin | 2006 | 175 | 175 | 175 | — 5 |
| **O—S** | | | | | |
| Oakwod | 30828 | 220 | 215 | 216 | — 1 |
| Obrien | 10700 | 127 | 122 | 125 | — 1 |
| Ocanti Pt | 1800 | $11¼ | 11 | 11 | — ¼ |
| Ocelot Ind | 1000 | 440 | 430 | 430 | —20 |
| Oil Patch | 450 | 385 | 385 | 385 | +10 |
| Okanagan | 220 | $9 | 9 | 9 | |
| Ont Tr | 16580 | $9 | 8¾ | 8¾ | — ¼ |
| Orchan | 1800 | 510 | 500 | 505 | |
| Orlando R | 110 | $13½ | 13½ | 13½ | |
| OSF Ind | 425 | $8¼ | 8 | 8¼ | + ¼ |
| Oshawa A | 1840 | $8 | 7⅞ | 8 | |
| Oshawa w | 1800 | 61 | 60 | 60 | + 2 |
| Osisko | 1000 | 22½ | 22½ | 22½ | |
| Pac Coper | 2600 | 180 | 160 | 160 | —20 |
| Pac P | 20819 | $35½ | 33 | 35½ | +2½

MAZDA ROTARY

Canada's only rotary engine car.

May we show you something in a blue?

CITY OF VANCOUVER
CARE FACILITIES CONSULTANT II

THE POSITION: Considerable past involvement in community care facilities will permit the successful applicant to develop new consultative services. The aim is to assist in the operation of residential rest homes, personal care home facilities, and supervisory and educational facilities for children up to 15 years of age. The position will involve the coordination and motivation of a small staff conducting initial, continuing and annual visitations.

THE APPLICANT: Will have a university degree in the social sciences and may have taken relevant post graduate training. Considerable experience in institutions and facilities listed above, perferably in an administrative, consultative or supervisory capacity is required.

THE SALARY: $986 to $1185 per month.

THE APPLICATIONS: Must be obtained from and returned along with a detailed resume of education and experience to the Director of Personnel Services, 453 West 12th Avenue, Vancouver 10, B.C., as soon as possible. Please quote competition P-8988.

GUARANTEED INVESTMENT CERTIFICATES

5 YEARS 9 1/4 %

1 YEAR 9%

2,3&4 YEARS 8 3/4 %

VICTORIA BRANCH ONLY

North West Trust COMPANY

717 Fort Street, Victoria, Phone 386-3534

Free Parking

BRANCHES IN: VICTORIA / VANCOUVER / NEW WESTMINSTER CALGARY / CAMROSE / EDMONTON / WINNIPEG

MEMBER OF CANADA DEPOSIT INSURANCE CORPORATION

# Arctic Mining Town Posed

CALGARY (CP) — A Calgary-based mining company will decide in the next few months whether to go ahead with a $45-million zinc mining operation at Strathcona Sound on the northern tip of Baffin Island — and along with it a possible new town in the eastern Arctic.

For the last year, Mineral Resources International Ltd. has been negotiating with European and Japanese businessmen and the federal government about the Baffin Island mine, capable of yielding 1,500 tons of zinc daily for at least 13 years.

A feasibility study on the Strathcona Sound operation conducted by Waits Griffis and McQuat, a mining cnsulting firm, on behalf of MRI has suggested that instead of housing the workers in workcamps, the operation could initiate the development of a new community.

C. F. Agar, MRI president, has set January, 1974, as the deadline for decision, pending the outcome of negotiations with financiers, prospective buyers and the federal government. He said should the company decide to go ahead, it must make equipment purchases and transportation arrangements by that time.

The proposal calls for construction of a work camp and power plant at Strathcona Sound next April or May and start of mining operation in mid-1976. The construction would employ up to 400 workers, most of them expected to be native people.

MRI projects that after the mine begins operation, providing permanent employment for 250 workers and an annual payroll of $3 million, government activity and offices would follow in the area, shopping facilities would be built and a complete community would evolve.

By 1979 some 800 people, including 600 natives, would be settled at Strathcona Sound.

Japan is regarded a prime customer for Baffin Island zinc, said Agar, who has just returned from talks in Europe and Japan. In August, he took a group of Japanese, European and Canadian businessmen and federal officials to Strathcona Sound to explain the project.

TOPLESS!

Successful businessmen are seen daily between 11:30 a.m. and 2:30 p.m. . . . feasting on sandwiches served topless!

TURN IN AND TURN ON

The Rathskeller

851 DOUGLAS STREET

# business

## Gray-Dominion

Gray Beverage Ltd. of Vancouver has purchased Dominion Bottling Co. Ltd. of Edmonton.

A. L. Gray said the company name will be changed to Gray Beverage (Alberta) Ltd.

Dominion Bottling is a franchise of 7-Up and Crush for northern Alberta. Gray Beverage is the franchised bottler of 7-Up, Pepsi-Cola, Crush and Schweppes in Vancouver, and of Pepsi-Cola and Schweppes on Vancouver Island.

## Gulf

Gulf Oil Canada Ltd. reports net earnings for the first three quarters of 1973 of $66.5 million ($1.46 a share) compared with $45.8 million ($1.01) a year earlier.

President Jerry McAfee said the higher earnings reflected increased crude oil production and higher sales.

## Maclean-Hunter

Maclean-Hunter Ltd. reports nine-month profit up 14 per cent to $4 million (50.1 cents a share) compared with $3.5 million (44 cents) in the corresponding period of 1972.

Maclean-Hunter, with interests in publishing, trade shows, broadcasting and other fields, had total revenue for the three quarters to Sept. 30 of $81.24 million against $57.28 million a year earlier.

## Rio Algom

Rio Algom Mines Ltd. reports earnings for the nine months ended Sept. 30 of $35.53 million ($2.85 a share) up from $10 million (77 cents) a year earlier.

Latest figures include $11.49 million from the company's equity in earnings of Lornex Mining Corp. Ltd., which was not in operation during the comparable period in 1972.

## ARCO

Atlantic Richfield Co. plans a $150 million program to expand the capacity of its Houston refinery by 95,000 barrels a day to a total of 300,000 barrels a day. Expansion will help the company meet steadily increasing demand for fuels, and will provide feedstock for a previously announced chemicals complex, to be built nearby, the company said. The project is to be completed in 1976.

## Shell

Shell Canada Ltd. and subsidiaries report net income for the nine months to Sept. 30 of $69.3 million (69 cents a share) up from $56.9 million (57 cents) in the corresponding period of 1972.

Sales of refined products and chemicals rose 11 per cent during the period to an average of 267,300 barrels daily. Gross production of natural gas and crude oil was about the same a year earlier at 92,100 barrels a day.

# U.S. in Trauma But No World Money Crisis

TOKYO (AP) — American banker David Rockefeller said "barring some political crisis which would precipitate a crisis of confidence," there is no reason to expect a world monetary crisis in the next 12 months.

Talking to journalists, the chairman of the Chase Manhattan Bank, said: "We are going through a very difficult, even traumatic experience in the United States at the present time. The less that is said to inflame the situation the better."

# Brazil Trade Jumps 50%

RIO DE JANEIRO (AP) — Brazil's foreign trade in 1973 is predicted to reach an estimated $12 billion. The prediction was made by Benedito Moreira, an official of the Bank of Brazil. He added the total will represent an increase of $4 billion in comparison to last year's figures.

# LONDON

LONDON (CP) — Closing stock quotations in pence:

Associated Brit Foods 49, Anglo Am of S. Africa 327½, Babcock and Wilcox 94, Barlow Rand 217½, Bass Charrington 133, BICC 155, Blyvoor 365, Boots 293, Bowater 197, Brit Am Tob 285½, Brit Assets Trust 75, Brit Leyland 24¼, Brit Oxygen 63½, Brit Petroleums 555½, Broken Hill Prop 604, Burmah Oil 440½, Canadian Pac 848, Cast 93, Charter Cons 163, Cons Gold 217, Courtaulds 143¾.

Daggafontein 8, De Beers 335, Distillers 165¾, Dunlop 73, F. S. Geduld 875, EMI 170, Gen Elec 749¼, Glaxo 428, Grand Metropolitan Hotels 102½, Gr Univ Strs 225½, Guest Keen 288½, Hawker Siddeley 380½, Hoover 468, Hudson Bay 10 13-16, ICI 248, Imp Tob 85½, Judge 63, Kloof 602½, Marks and Spencer 260, Metal Box 273½, MIM Holdings 177½, Phillips 820, Plessey 129, Poseidon 442½, Rank A 456½, Roan Consol 310, Rio Tinto-Zinc 231, Sel Trust 390.

Second Scott Inv 90, Shell T and T 265, Tanganyika 229½, Thomson 243½, Thorn 434½, Tube Investments 392, Ultramar 252½, Unilever 354½, Union Corp 294, Vaal Reef 11 1-16, Vickers 149¾, Western Deep Level 790, Western Driefontein 171½, West. Mine 118, Woolworth 75½, W. Holding 153½, Zambian Anglo 210½, Zambian Copper 48½.

Bonds (in pounds): Brit Transport 78-88 and 49.7-16, Brit Cons 2½ and 22¼; Exchange 1976 91¾, Treasury 08-12 51 9-16, War Loan 30 15-16.

# Higher Gas Price Certain

VANCOUVER (CP) — Despite forecast higher prices and a current shortage, the future of natural gas in assured, Ronald Cliff, chairman of Inland Natural Gas Co. Ltd., said Friday.

Cliff told shareholders at the company's 21st annual general meeting provincial government plans to increase the price of natural gas at the wellhead will eventually result in a higher price to the consumer.

"But we're confident that the advantages of gas over oil in the areas of price, ease of operations and cleanliness will be relatively maintained," he said.

Commenting in an interview later about government legislation proposed when it appeared British Columbia might face a severe natural gas shortage, Cliff said such legislation will not be needed.

"This was just a temporary problem," he said. "There was a technical problem in one field. Westcoast Transmission has approved an expansion program, and geologists said just this summer that there are adequate reserves in B.C. for 30 years."

# $ EXCHANGE

In Victoria today, purchase of U.S. funds in terms of Canadian dollar was .9880 by the Royal Bank with .9890 for cheques and .9780 for coins. Selling rates were .9990 for cheques and 1.0010 for cash.

MONTREAL (CP)—U.S. dollar in terms of Canadian funds at noon Monday was up 7-50 at $0.99 16-25. Pound sterling was down 11-20 at $2.41 49-50.

In New York, the Canadian dollar was down 7-50 at $1.00 9-25. Pound sterling was down 9-10 at $2.42 17-20.

# London Metals

Closing metals bid-ask in pounds sterling a metric ton; silver in pence a troy ounce:

Copper — spot 843-844; futures 816-818.5.

Tin — spot 2230-2235; futures 2217-2219.

Lead — spot 190.5-191; futures 194-194.5.

Zinc — spot 505-510; futures 477.5-478.5.

Silver — spot 115.4-115.7; 3 months 119-119.1.

HULOA IV
HALLS BOAT HOUSE

Length 30'; Beams 11'; Mahogany and Fiberglass; Flying Bridge, Enclosed Head; Galley; Lounge; Sleeps 4; Power 2/230 cu. in. Chryslers. Fresh water cooled. New invoice avail. Speed 30 knots. Boat house extra. Offers on $20,500.

478-5554 or 479-3568

# Shoes Running Afoul?

WASHINGTON (AP) — Aluminum horseshoes from Canada are being "dumped" on the American market, the treasury department ruled today. It sent the complaint to the U.S. Tariff Commissioner to determine whether the imports are injuring American industry.

The case, involving sales of about $150,000 a year, is one of the smallest anti-dumping actions against a Canadian product in recent years.

The lightweight horseshoes are made by Canadian Racing Plate Co. Ltd. of Niagara Falls, Ont., and are used on race horses, polo ponies jumpers, hunters and other performance horses.

If the Tariff Commission finds that American competitors are being hurt by the cut-price imports, extra duties would be imposed retroactive to Aug. 2 when the treasury department found there was "reasonable cause" to believe dumping had occurred.

# EARNINGS

Banister Continental Ltd., six months ended Sept. 30: 1973, $3,367,000, 84 cents a share; 1972, $4,077,000, $1.02.

Consumers Glass Co. Ltd., nine months ended Sept. 30: 1973, $446,000, 26 cents a share; 1972, $2,080,000, 84 cents.

Fidelity Mortgage and Savings Corp., nine months ended Sept. 30: 1973, $199,000, 39.3 cents a share; 1972, $176,000, 36.9 cents.

GSW Ltd., nine months ended Sept. 30: 1973, $418,000, eight cents a share; 1972, $2,231,000, 54 cents.

Gozlan Bros. Ltd., nine months ended Sept. 30: 1973, $977,026 55.8 cents a share; 1972, $431,885, 30 cents.

Great Lakes Paper Co. Ltd., nine months ended Sept. 30: 1973, $4,700,000, $1.32 a share; 1972, $911,000 5 cents.

Gulf Oil Canada Ltd., nine months ended Sept. 30: 1973, $66,500,000, $1.46 a share; 1972, $45,800,000, $1.01.

Laura Secord Canada Shops Ltd., five months ended Sept. 30: 1973, $2,651,000 loss; 1972, $1,208,000.

MacLean-Hunter Ltd.: nine months ended Sept. 30: 1973, $4,005,000, 50.1 cents a share; 1972, $3,522,000, 44 cents.

Metropolitan Trust Co., nine months ended Sept. 30: 1973, $1,016,000; 1972, $1,087,000.

North West Trust Co., six months ended June 30: 1973, $55,000, 12 cents a share; 1972, $213,000, 47 cents.

Preston Mines Ltd., nine months ended Sept. 30: 1973, $15,511,000, $1.98 a share; 1972, $4,215,000 54 cents

Rio Algom Mines Ltd, nine months ended Sept. 30, 1973, $35,534,000, $2.85 a share; 1972, $10,095,000, 77 cents.

Rolland Paper Co. Ltd., nine months ended Sept. 30: 1973, $1,169,000, $1.17 per class A share; 1972, $900,000 48 cents.

Total Petroleum North America Ltd., nine months ended Sept. 30: 1973, $6,255,000, 44 cents a share; 1972, $2,098,000, 21 cents.

United Keno Mines Ltd., nine months ended Sept. 30: 1973, $7,318,000 profit 53 cents a share; 1972, $350,000 loss, 15 cents.

Warnock Hersey International Ltd., nine months ended Sept. 30: 1973, $1,652,000, 82 cents a share; 1972, $701,000, 32 cents.

BUSINESS LOCATION FOR ANY VENTURE WHICH WOULD PROSPER

Behind the Tweed Curtain in Oak Bay. Site is between Windsor Park and the Marina; 60'x111' retail zoned and has Olde World Cottage requiring T.L.C.

ASKING $50,000 — Your Offer Invited — MLS No. 5528

HAROLD GROOS
Roberts Investments Ltd.
702—1175 Douglas Street 388-6691

NEED INSURANCE?

We'll Do The Shopping For You!

We Represent

THE INSURANCE CORPORATION OF B.C. PLUS OTHER CANADIAN, BRITISH, AND AMERICAN INSURANCE COMPANIES

As an Agency we can select the coverage and Company best suited to your needs.

For Rates and Coverage

Call Arthur W. Eede, A.I.I.C
Manager, Insurance Department

BICO

BOORMAN Investment Co. Ltd.

1111 Government St. 386-7521

REALTORS

Homefinders, Wall & Redekop now has openings for 6 realtors. If you are contemplating a move, consider these benefits in selling real estate offered by Homefinders, Wall & Redekop.

★ A large well organized sales force to work with
★ A management competition in listing and selling properties
★ A nation wide referral service providing extra leads and sales
★ An excellent health disability and life insurance program
★ All advertising paid by the Company
★ Discounts available on your gasoline purchases
★ A unique guaranteed listing plan that has produced numerous listings and sales and thousands of dollars extra income to our salesmen.

Sound interesting? Why not call one of our managers for a private interview.

Douglas Street 386-2911
Blanshard Street 386-8321
Duncan Office 746-4154

WALL & REDEKOP HOMEFINDERS REALTY LTD

OAK BAY MANOR

2251 Cadboro Bay Road
VICTORIA

For leisurely living!

Our rates are inclusive of meals, daily maid service and the use of all facilities—swimming pool, therapy swirl bath, sauna. Also the library and participation in a fine social program.

MONTHLY RENTAL RATES

| | ONE PERSON | COUPLES |
|---|---|---|
| Single Room Suite | $395.00 | $670.00 |
| Two Room Suite | $625.00 | $725.00 |

(Spacious living room and separate bedroom)

LARGER SUITES — TERMS ON REQUEST

Your personal guests may stay or dine at a reasonable charge.

*EXPECTING VISITORS?

If you have friends visiting during the winter we have several fine suites of various sizes, available for a month or longer.

FOR FURTHER INFORMATION OR BROCHURE

PLEASE PHONE 598-3326

OAK BAY MANOR 2251 CADBORO BAY RD.

CONDOMINIUM

SUITES: OAK BAY

GRANITE HOUSE

2100 Granite House
Open Mon. to Sat., 2 - 4
1 - 2 Bedroom Stes. $15,900 - $27,500

ALSO OPEN TO VIEW

(Dallas-Road) Tigh-Na-Mara
25 Government St.
Luxury 1 & 2-bedrm Stes.
$20,000 - $38,500
Open Mon. - Sat.
2:00 - 6:00

(Rockland) Mary Stuart Apartments
1035 McClure St.
1-Bedroom Apartments
$16,500 - $19,000
Open Mon. - Sat., 2-4

"VICTORIA'S LEADING CONDOMINIUM BROKERS"

WHYTE & GOWER
OAK BAY PROPERTIES
2227 Oak Bay Avenue—592-2407

CAPITAL SUPER FOOD

50 WEST BURNSIDE RD.
5124 CORDOVA BAY RD.
Cordova Bay Plaza

OPEN DAILY 9 to 9

CORDOVA BAY STORE
Mon., Tues., Wed., Sat. 9-6
Thurs., Fri. 9-9; Sun. 12-6

PRICES EFFECTIVE SUN., MON., TUES., WED. OCT. 28, 29, 30, 31

BIG SAVINGS EVERY DAY

We Reserve the Right to Limit Quantities

CANADA GRADE A-1 CHUCK STEAK lb. 99c

MAPLE LEAF BREAKFAST SAUSAGE lb. 79c

Oven Fresh HOT DOG HAMBURGER BUNS 1-Dozen Pkg. 2 for 89c

Creamette LONG SPAGHETTI, CUT MACARONI 2-lb. Box 45c

SUN RYPE BLUE LABEL APPLE JUICE 48-oz. Tin 49c

SWING ORANGE CRYSTALS 5 3-oz. Cello Pack 69c

FACELLE ROYAL JUMBO TOWELS 45c

SWEETHEART NEW! LIME LIQUID DETERGENT For Dishes 2 24-oz. Plastic 69c

VINE RED Tomatoes 1½-lb. Tray 29c

No. 1 Chiquita BANANAS 8 lbs. 1.00

NIXON
. . . humble

# ONTARIO GRIT CHIEF WINS IN SQUEAKER

Times News Services

TORONTO — It was the fight of his political life, but Robert Nixon hung on doggedly Sunday to retain his leadership of the Ontario Liberal Party.

It took three ballots and almost five anguished hours, however, to assure the victory for the Paris, Ont., farmer who has led his Opposition party to two successive defeats at the polls.

Although faced-off against two tough opponents — federal MP Norm Cafik and millionaire investment dealer Don Deacon — Nixon was confronted by his strongest ever challenge from the party itself.

One of the areas of disenchantment with Nixon, as the Liberal leader saw it, was that he didn't spend enough time working in the province's 117 ridings.

He said he and others in the 22-man caucus would be making regular trips to various provincial ridings from now on.

"I've learn't many lessons in this convention — most of them for me," he sobbingly told convention delegates after his re-election was announced.

"This is no great sweep for Bob Nixon," he said, admitting in a faultering voice that the party is "greatly divided" by problems that "won't disappear overnight."

"But these strong feelings are healthy — not divisive, and I ask for your full support for my leadership."

He defeated Norman Cafik 992 to 675.

Victory was cemented for the 45-year-old cattle farmer when Deacon, 53, who trailed the other two on the second ballot, threw his support behind Nixon. Second-ballot totals were 768 votes for Nixon, 613 for Cafik and 316 for Deacon.

The Liberal leader had the support of less than half of the delegates to the convention on the first ballot and, along with other party officials, was mystified by the fact that more than 300 of the 2,081 registered delegates didn't vote.

After the first ballot, the count was 730 for Nixon, 574 for Cafik and 402 for Deacon. Michael John Houlton, 24, an economic nationalist, got 11 votes on the first ballot and was knocked off.

Nixon moved to salve the wounds of an unexpected bitter campaign when he praised his two main opponents in his acceptance speech.

He called Deacon, "a gentleman unafraid" and "an organizer par excellence, a man whom we all respect."

And there was a lesson to be learned from the Cafik campaign of "a direct frank approach to the problems across the province."

Cafik, member of Parliament for Ontario, moved the traditional motion to make Nixon's nomination unanimous and said "these were good men and I was proud to be part of it all."

# *Both Sides Vow Europe Arms Cut*

VIENNA (UPI) — The Soviet Union and United States pledged today to work for a reduction of troops and weapons in central Europe, but negotiators said a quick agreement was unlikely.

"The Soviet delegation will exhort every effort to bring about a specific understanding providing for reduction of armed forces and armaments," Soviet negotiator Oleg Khlestov said.

Khlestov spoke on arrival from Moscow for talks starting Tuesday on reducing NATO and Warsaw Pact forces in central Europe.

American officials said the United States was also committed to force reductions but stressed they must be balanced.

The Warsaw Pact, stronger than NATO in men and material in central Europe, objects to balanced reductions on the grounds it would have to make bigger cuts.

According to the independent Institute of Strategic Studies, NATO ground forces in central Europe number 777,000 against the Warsaw Pact's 871,000. The Warsaw Pact has three times the number of NATO tanks.

Communist party General Secretary Leonid Brezhnev speaking in Moscow last week said the Warsaw pact's numerical superiority over NATO in Europe should be maintained in any reductions.

Brezhnev said the Soviet Union was ready to begin such cuts in 1975.

The Vienna negotiations involve seven NATO nations, the United States, Canada, Britain, the Netherlands, West Germany, Belgium and Luxembourg. Four Wasaw Pact countries are involved in the talks, the Soviet Union, Poland, East Germany and Czechoslovakia.

In addition, eight other nations—Italy, Greece, Turkey, Norway, Denmark, Romania, Bulgaria and Hungary—will participate as observers.

All 19 nations will deliver policy statements Tuesday and Wednesday as a prelude to negotiations proper, which are expected to last several years.

# OUTPOST BOOZE SHOP SHUT: INDIANS LAUGH

MOOSONEE, Ont. (CP) — Saturday closing was tried for the first time at the only liquor store in this James Bay outpost this weekend, but some residents say the move will benefit only bootleggers.

Alex Hunter, a 79-year-old Cree, said the Saturday closing helps the bootleggers because "now they haven't got any competition from the government all weekend."

"The Indian people are laughing at this one."

# Cosmonaut Deaths Explained

WASHINGTON (Reuter) — Soviet space officials have disclosed it was an accidentally opened exhaust valve that caused the deaths of three Soviet cosmonauts in the Soyuz 11 spacecraft June 30, 1971.

American space officials who were in Moscow last week for talks on a United States-Soviet space docking Mission planned for 1975 were given details of the accident by their Soviet counterparts, officials here said.

The Soviet account said the valve opened just after the Soyuz II re-entry craft separated from the orbiting spacecraft by means of 12 explosive bolts. It was this impact that apparently opened the valve.

# Liz Eyes Quickie

SANTA DOMINGO, Dominican Republic (UPI) — The newspaper El Caribe said today Richard Burton and Elizabeth Taylor will be divorced in the Dominican Republic, which has had a quickie divorce law for the last year.

El Caribe said it had been told that Miss Taylor was in the Dominican Republic, but had been unable to confirm her presence officially. It said the national immigration office declined to comment on the report.


SERVING VANCOUVER ISLAND

Sands

WE CARE
Dedicated to Service
Sensible Prices

SANDS FUNERAL CHAPELS

Your six community Chapels. Independent, Family Owned and Controlled. Sands since 1912.

INTERNATIONAL FLIGHT CARS

Specializing in shipping to or from anywhere. Call collect.
A DIVISION OF SANDS

REMOVAL AND MEMORIAL SERVICE
Covering Vancouver Island
Call Collect
A DIVISION OF SANDS

VICTORIA 388-5135
SIDNEY, 656-2932
COLWOOD, 478-3821
DUNCAN, 746-8212
LADYSMITH, 245-2331
NANAIMO, 753-2032



Fly at the weekend, and save.

Take any flight on Saturday, or up to 3 p.m. on Sundays. Come back the same weekend, or any weekend. Or, if you wish, you may fly one-way during the week, at the regular one-way fare, yet still take advantage of the weekend fare for the other half of your trip.

30% OFF
Regular economy one-way fare

Ask your travel agent about Weekend Special fares; good between cities in Canada less than 700 miles apart, all year round. (A few peak travel days at Holidays excepted.)

AIR CANADA
Explore Canada Fares

Calgary
$39
$27
Weekend special one-way

Edmonton
$43
$30
Weekend special one-way

Vancouver
$13
$9
Weekend special one-way



FUN CARS

MGB
Most Colors and Options
$3995

AUSTIN GT
High performance Sport Coupe
$3095

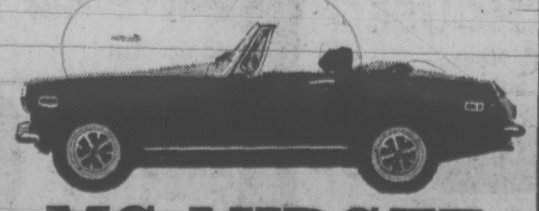

MG MIDGET
Always popular
$3055

PLIMLEY
British Car Centre
1010 Yates 382-9121
(Dealer Licence D1323)



FEATHERSTONE TRAVEL
734 Yates
386-6101



NEWSPAPER ADVERTISING SELLS THE MOST



CHECK & COMPARE AT SAFEWAY

We Think You Will Find Your Total Food Bill Is Lower at SAFEWAY

Robin Hood
Quick Oats
Start the Day With a Hearty Breakfast
5 lb. bag 75c

Manor House
Frozen Dinners
Beef, Chicken, Turkey or Salisbury Steak. 11-oz. Package
59c

Bel-air Frozen
Orange Juice
Concentrated. Delicious Served Chilled. 12½ fl. oz. tin
39c

Cragmont
Soft Drinks
Assorted Popular Flavors. 28 fl. oz. bottle
4 for 79c
Plus Bottle Deposit

Lemonade
Flavor Crystals
Empress. A Thirst Quencher. Poly bag of
5 3¼-oz. pkgs. 59c

Lucerne
Ice Cream
Assorted Popular Flavors
3 pint carton 89c

Homestyle Bread
or Cracked Wheat. Skylark Fresh. 24-oz. Sliced Loaf
2 for 85c

Skylark Fresh Rolls
★ Dinner ★ Sesame ★ Plain ★ Potato
Pkg. of 12. Your choice
39c

French Shorties
Venice Bakery. Pkg. of
6 for 39c

Crumpets
McDonald's. Package of
6 for 35c

TREATS FOR TRICKSTERS
(While Stocks Last)

HALLOWEEN POPS
Seabanks for Handouts. Pkg. of 102 Pops
89c

HALLOWEEN KISSES
Nutty Club. Pkg. of 140
89c

Chocolate Bars Rowntrees. Pkg. of 40—5c bars $1.49
Apple Pops Allan's Pkg. of 20—5c pops 99c
Chocolate Bars Neilson's. Asst'd pkg. 20—5c bars. 2 for $1.49
Sunflower Seeds Nutty Club. Pkg. of 20—5c pkgs. 79c
Bulk Peanuts Mexican. In the shell 2 lbs. 89c
Chocolate Bars Lowney's TV Asst'd pkg. of 42—5c $1.49
Dubble Bubble Gum Fleers. Pkg. of 101 89c
Candy Rolls Allan's Pkg. of 20—5c 95c
Rowntrees Smarties Pkg. of 20—5c 85c
Trick or Treat Bags Plastic. Each 19c

Serving Suggestion

Beef Liver
Sliced, Skinned and Deveined lb. 99c

Piece Side Bacon
Government Inspected. All Cuts. By the Piece lb. $1.09

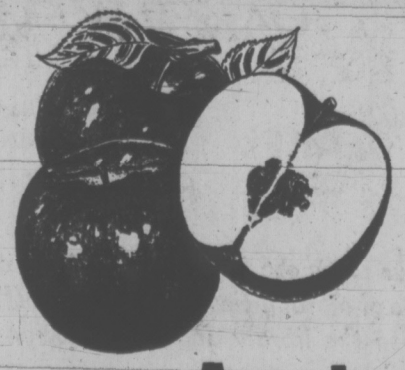

Fancy Apples
★ Red Delicious ★ MacIntosh
★ Spartans ★ Golden Delicious
From the Famous Okanagan Valley
5 lbs. $1.00

There is still a limited supply of Pumpkins available for Halloween

PRICES EFFECTIVE MON. and TUES. OCT. 29th and 30th In Victoria, Colwood and Sidney Safeway Stores

We Reserve the Right to Limit Quantities

1969 Copyright Canada Safeway Limited

SAFEWAY
CANADA SAFEWAY LIMITED

# City Folks Spent a Full Year 165 Miles Beyond Road End

TORONTO (CP) — The first loaf Riki Plaisted baked on a wooden stove "weighed about five pounds" — but she remembers it with fondness.

It was the start of a year in the wilderness for Riki, her husband Ralph, their two daughters and a friend.

Their pioneer life began when they flew out of their native St. Paul, Minn., for the remoteness of northern Saskatchewan in May, 1971.

For the following 12 months home was a 16-by-40-foot log cabin they built by Russell Lake in the Wheeler River chain. That's 165 miles north of Laronge, where the road ends.

They told their modern-day tale of old-fashioned life in Toronto this week where they are attending a snowmobile exhibition.

It was, they admitted, old-fashioned life with the help of a chain saw, a four-horsepower motor and a 24-horsepower snowmobile.

The couple both worked in the insurance business in St. Paul.

Mrs. Plaisted said her husband became a different man when free of city pressures in the outdoors.

"He was so perfectly relaxed in the woods, but the minute we got back to the city he changed. I couldn't stand it any longer. He was not the same man."

So she suggested they start a new way of life — a move eagerly endorsed by daughters Taffy, 16, Leslie, 10, and 17-year-old Brian Brooks, a family friend.

After the plane set them down on the lake with their few belongings, first task was to build somewhere to live.

Ralph and Brian cut down jack pine for the cabin, whose chinks they filled with moss. Later, an extra bedroom and sauna were added. The cabin was heated by a barrel stove Ralph made of two oil drums and a chimney flue.

A shower was also made of another oil drum filled with water warmed by two small camp stoves.

They flew in staple foods such as 600 pounds of flour, 450 pounds of sugar, coffee and tea. Root beer they made themselves.

Mrs. Plaisted soon acquired a repertoire of recipes, including fish cooked 24 different ways.

She also made basics such as soap, from a recipe provided by a friend in St. Paul.

The girls devoted time each day to studies, and back in St. Paul a year later they passed into the next grade without any tests.

The Plaisteds estimated it took 42 eight-hour days to cut enough wood for the year.

Most of this work was done during the summer when there was light virtually 24 hours a day. In winter it was light for five hours only each day.

All five kept diaries of their life in the north — of Christmas when each made gifts for the others, of their conversations over a two-way radio with weather station staff several hundred miles away.

But it won't be all memories.

The Plaisteds were back at the cabin this summer for a holiday and, says Mrs. Plaisted, another year in the wilderness is in the back of their minds.


WANTED FOR CASH

SPORT CARS
LUXURY CARS
MUSCLE CARS
IMPORT CARS
COMPACT CARS
MOTORHOMES
TRUCKS
MOTORCYCLES

ABSOLUTE

Highest cash prices paid for local premium automobiles paid for or not!

WE TRADE UP OR DOWN

DePAPE

847 Yates 384-8035

DEPAPE MOTORS LTD.


## Wiretap Issue Rises Again

OTTAWA (CP) — The Commons is expected to become involved in a hot debate next month over the issue of whether information obtained as a result of an illegal wiretap can be used in court.

The Commons justice committee recently amended a government bill which outlaws most wiretapping and makes information obtained directly from an illegal tap unusable in court.

The amendment would outlaw court use of information obtained as an indirect result of an illegal tap.

Justice Minister Otto Lang, under considerable pressure recently from some police forces, says he will seek to have the amendment removed when the bill returns to the Commons next month.

The bill, as presented by the government last spring, says wiretapping by police would require permission of a judge.

Evidence directly obtained from illegal wiretaps could not be used in court, says the bill. But evidence indirectly obtained from an illegal tap would be admissable.

Meanwhile, the minister said he understands the justice committee will meet Nov. 6 to discuss the bill, then report it to the Commons.

The minister said he expects that only one more meeting will be required before the committee finishes its work.


WIN!

MR. MIKE'S WEEKLY CANUCK DRAW.

Simply by visiting any Mr. Mike's, you have a chance to win exciting prizes every single week. Everything from autographed sticks and pucks, to tickets to the game.

So put beef in your budget. Enjoy a great complete char-broiled steak dinner at family prices that won't bite back.

1827 Fort Street
1740 Douglas Street

MR. MIKE'S ...PROBABLY THE BEST

WHY WAIT FIVE L-O-N-G YEARS...

WE'LL GIVE YOU YOUR FULL INTEREST AND MONEY BACK AFTER 6 MONTHS... if you want it!

8¾%

Minimum $1,000.00

Interest can be paid monthly on deposits over $5,000.00

Because savings rates, like everything else go up over the years, it's wise not to tie your money for long periods of time. We'll pay you 8¾% and you can redeem your deposit with full interest anytime after the first six months.

West Coast Savings Credit Union

VICTORIA 386-6355 239 Menzies
ESQUIMALT 382-8215 523 Admirals
COLWOOD 478-5534 Colwood Plaza
SOOKE 642-5233 6089 Sooke Rd.
HMC Dockyard 382-8215 Dockyard



8th HOUR

Floor Sample and Warehouse Overflow

CLEARANCE

Thousands of items... DRASTICALLY REDUCED IN PRICE STARTING Monday Morning, 9 a.m., right through to Saturday at 6 p.m.

MONDAY to FRIDAY Wide OPEN 9 a.m. - 9 p.m.

Everything in the Building Reduced to Clear!

REDUCTIONS UP TO 75% OFF

FURNITURE ★ APPLIANCES ★ COLOR TV ★ BEDDING ★ CARPETS

8th Hour Floor Sample and Warehouse Overflow Sale represents BIG REDUCTIONS on many thousands of items including Floor Samples, Warehouse Overflow Items, Overstock Items, Cancelled Items, Display Items, Scratch and Dent Items, Some Freight Damaged Items, One-of-a-Kind Items, Mis-Match Items and Discontinued Items. They're all priced to clear NOW and DRASTICALLY Reduce Inventory. Prices are TRIMMED to the BONE. We NEED SPACE in the Warehouse as MANY CARLOADS and TRUCKLOADS are arriving every week; and we need the space on the Showroom Floor to display it. Items purchased during this Sale must be taken away immediately —or we'll arrange delivery for you within 24 hours. Terms can be arranged but there will be NO Free Financing, No Holds or Deposits, No Exchanges or Refunds. Personal Shopping only, please, on a First Come, First Served Basis. Sorry, we're unable to handle phone calls, too . . .

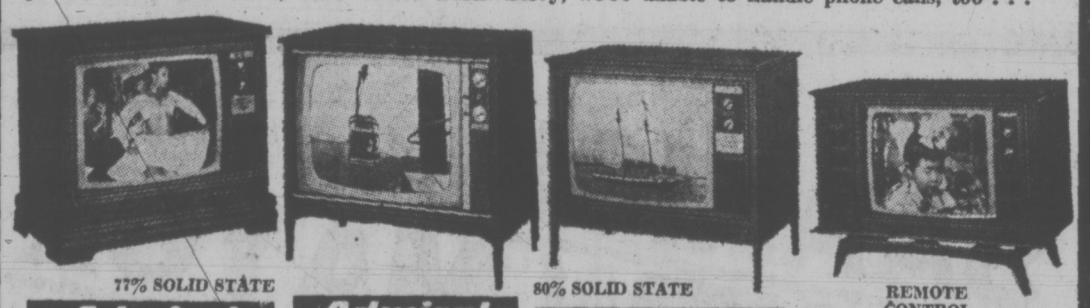

77% SOLID STATE
Admiral
26" SOLAR COLOR TV
Black matrix picture tube, Imperial series with color-matic . 539.95

Admiral
25" DELUXE COLOR TV
Super-brite picture tube, 6"x2" speaker, tone control .. 419.95

80% SOLID STATE
Admiral
26" SOLAR COLOR TV
Black matrix picture tube, Imperial series with color-matic . 499.95

REMOTE CONTROL
Admiral
26" SOLAR COLOR TV
Black matrix picture tube, Imperial series with color-matic . 599.95

Admiral FREEZERS
Carload arriving Friday. Book your order NOW and pick it up Saturday morning direct from the box car. We can arrange delivery for you.
23 Cu. Ft. 239.95 28 Cu. Ft. 279.95

Kitchen Dinettes
Choice of color tables and chairs.
5-PIECE 57.77 While They Last 7-PIECE 109.95

Moffat Gourmet Ranges
Harvest Gold
Just One, Only ..... 269.95

Admiral Stereo COMPONENT SETS
3-Pce. Sets, from ..... 69.95

Chesterfield Suites
Many Colors and Patterns
With full Valance ..... $199 While They Last

LAMPS, LAMPS
Many Styles and Types
50% to 75% OFF

COLONIAL Hi-Back
Sofa and Loveseat $429 Arm Chair $138
Choice of colors. Floral quilted or tweeds

Cabinets – Wardrobes
and
ALL-STEEL CHINA CABINETS
MANY STYLES and COLORS
Priced to Clear NOW!

THE TRADERS

715 FINLAYSON ST. (Top of the Town) PHONE 388-6264

OPEN MON.-FRI. TILL 9 P.M.; SAT. TILL 6 P.M.

VIC

TONI

# First Victory Posted By Tour Sophomore

LAS VEGAS, Nev. (AP) — John Mahaffey, a tour sophomore, pulled away with a three-under-par 68 and scored his first professional victory Sunday in the Sahara Invitational golf tournament.

Mahaffey, 25, a former national collegiate champion at the University of Houston, collected $27,000 from the total purse of $135,000 with his 271 total, 13 under par.

Mahaffey scored by three strokes over Dave Eichelberger, who matched the course record with a blazing, seven-under-par 64. He took second at 274.

Eichleberger, who clinched a spot in the year's top 60 money winner and an exemption for next year, came from six strokes off the pace with his brilliant effort and swept past faltering Lou Graham.

Graham, who shared the lead with Mahaffey at the end of the second and third rounds, remained tied through the first seven holes of the final round, then began to drift back.

He finished in a tie for fifth with Mike Hill and Larry Ziegler at 276. Graham had a 73, two over par. Ziegler had a 72 and Hill romped out of the back with another 64, his best round of the year.

Allen Miller, with a 68, and Jim Ferriell, 67, tied for third at 275, just one behind Eichelberger.

Mahaffey was the second consecutive first-time winner on the tour following Ed Sneed's victory in the Kaiser last week.

Ben Kern of London, Ont., finished with a 279 total, including a 71 Sunday, for a two-way tie for ninth place and $3,240. George Knudson of Toronto picked up $526 with a 73—288 total.

| | |
|---|---|
| J. Mahaffey, $27,000 | 68-66-69-68—271 |
| D. Eichelberger, $15,390 | 70-69-71-64—274 |
| A. Miller, $7,965 | 65-72-70-68—275 |
| J. Ferriell, $7,965 | 68-67-73-67—275 |
| L. Graham, $4,905 | 67-67-69-73—276 |
| L. Ziegler, $4,905 | 72-67-65-72—276 |
| M. Hill, $4,905 | 71-70-71-64—276 |
| H. Green, $3,983 | 70-71-71-65—277 |
| J. Schroeder, $3,645 | 69-72-69-68—278 |
| J. Wiechers, $3,240 | 71-70-68-70—279 |
| B. Kern, London, Ont., $3,240 | 67-71-70-71—279 |
| A. Gleberger, $2,700 | 71-71-68-70—280 |
| O. Moody, $2,700 | 70-71-70-69—280 |
| B. Fleisher, $2,227 | 67-69-73-72—281 |
| R. Rhoads, $2,227 | 71-72-69-69—281 |
| H. Blancas, $2,227 | 65-73-68-75—281 |
| G. Dickinson, $2,227 | 72-73-68-68—281 |
| D. Graham, $1,822 | 73-64-72-73—282 |
| B. Greenwood, $1,822 | 71-70-69-72—282 |
| A. Palmer, $1,339 | 71-67-72-73—283 |
| R. Pace, $1,339 | 71-70-72-70—283 |
| H. Irwin, $1,339 | 73-73-66-71—283 |
| A. Wall, $1,339 | 69-70-73-71—283 |
| B. E. Smith, $1,339 | 69-70-71-73—283 |
| T. Watson, $1,339 | 71-73-70-69—283 |
| G. Knudson, Toronto $526 | 75-71-69-73—288 |

GEORGE KNUDSON
. . . $526 richer

# Birdie Ends Playoff

CORPUS CHRISTI, Tex. (AP) — Sharon Miller sank a five-foot birdie putt on the second extra hole of a sudden-death playoff with Judy Rankin to win the fifth annual $27,000 Corpus Christi Open golf tournament Sunday.

Miss Miller and Mrs. Rankin finished the regulation 54 holes over the Corpus Christi Country Club course with nine-under-par 210s. They victory was worth $3,750 for Miss Miller.

It was the first tournament victory for Miss Miller after eight years on the tour.

Second-round leader Kathy Whitworth finished third with a seven-under 212 and won $2,180.

# Strong Rally by Boxers

By MAX LOW
Times Staff

It was a cruel return for Barry Sadler.

The crack goalkeeper, who retired two seasons ago after helping the old Victoria West-United sweep both league and playoff titles in the Pacific Coast Soccer League, was back in the nets Saturday.

Although not "in shape" yet, Sadler stepped in to replace Kjeld Brodsgaard, who was injured in training, and helped Victoria London Boxing Club to a 3-2 B.C. Soccer League victory over Vancouver Olympic Columbians.

But it looked for half the match as though neither Sadler nor the Boxers would do it.

Sadler was only on the field three minutes and hadn't had to stop a shot when centre-forward Rick Sedar lobbed a ball over his head. The ball struck the crossbar, bounced straight down to the line and rolled into the goal.

For Sadler, it was a dismal start and the Boxers trailed the Columbians 1-0.

The hustling Vancouver side, made up mostly of players from Britain and guided by ex-pro Bobby Cram, keept the pressure on Sadler and his fullbacks. And when Gordie Henderson made a fine break down the wing and beat Sadler for a second goal, the 401 fans at Royal Athletic Park began to sense a Victoria collapse and a big, one-sided score for the visitors.

However, the Boxers took only one minute of the second half before Garnett Moen got one back and centre-forward Tom Forrester got the equalizer after 11 minutes.

Moving the ball with slick precision, Victoria kept the Columbians scrambling round on defence until Dean Stokes sent a corner kick to Robinson and George Pakos collected the pass and rammed it past Koostra for the winner.

Meanwhile, the B.C. Soccer Commission's first "league Cup" competition got under way with a total of 35 games played at the weekend.

Victoria's Gorge cleared its first-round hurdle by blanking St. Alice 4-0.

Only one Premier Division team failed to survive first-round play. Simon Fraser Clansmen bowed 5-4 to third-division Alpen in a playoff decided on overtime penalty kicks.

★ ★ ★

| | P | W | L | T | F | A | Pts. |
|---|---|---|---|---|---|---|---|
| Victoria LBC | 7 | 5 | 2 | 0 | 29 | 15 | 10 |
| Pegasus | 6 | 5 | 1 | 0 | 17 | 11 | 10 |
| Van. Italia | 5 | 4 | 0 | 1 | 12 | 2 | 9 |
| Vic. Gorge | 6 | 4 | 1 | 1 | 19 | 14 | 9 |
| North Shore | 6 | 3 | 1 | 2 | 8 | 11 | 8 |
| Westminster | 6 | 3 | 2 | 1 | 18 | 9 | 7 |
| SFU | 8 | 2 | 3 | 3 | 14 | 17 | 7 |
| UBC | 6 | 2 | 2 | 2 | 11 | 10 | 6 |
| Van. Sports Club | 6 | 1 | 1 | 4 | 12 | 12 | 6 |
| Van. Columbians | 7 | 1 | 3 | 3 | 22 | 16 | 5 |
| Hungarians | 7 | 0 | 6 | 1 | 9 | 31 | 1 |
| Greek Olympics | 8 | 0 | 8 | 0 | 10 | 33 | 0 |

## CITY OF VICTORIA
## NOTICE

Notice is hereby given, pursuant to the Municipal Act the following properties will be offered for sale at public auction to be held in the City Hall, No. 1 Centennial Square on Monday, November 5, 1973 at 10:00 a.m., if the delinquent taxes are not sooner paid:—

W Pt. Lot 1048 Victoria City (1139 Johnson St.)
Lot 1444 Victoria City (39/41 Ontario St.)
Lot 22 Plan 432 (418 Heather St.)
Lot 3 Section S.L.18 Plan 2369 (Vacant Lot)
Lot 7 Block 3 Section 76 Plan 273 (1602 Redfern St.)
Lot 9 Block 2 Section 4 Plan 1134 (535 Sumas St.)

Corporation City of Victoria

## PERSONAL

MATURE LADY SEEKS MEANINGFUL RELATIONSHIP

Older, but still physically attractive lady with impeccable reputation seeks lasting friendship with Victorian ladies and gentlemen. Outgoing, affectionate, great cook, eager to please, reasonable. Interested parties please call . . . THE EMPRESS 384-8111.
No triflers please.

# J. C. SNEAD WINS BY TWO

Times News Services

J. C. Snead of the United States scored a two-stroke victory in the $25,000 Qantas Australian open golf championship on the Royal Queensland course Sunday in Brisbane.

Snead, who played professional baseball before switching to golf nine years ago, shot a one-under-par 71 in the fourth and final round for a 280 total after 72 holes.

The American ended any major threat to his victory hopes with a three-under-par front nine of 33.

Snead finished two strokes ahead of fellow American Jerry Breaux, who totalled 282 after a fourth-round 70, having led during thr first half of the tournament.

In Nagoya, Japan, meanwhile, Masahi Ozaki won the $124,528 Tokai International golf tournament with a single-stroke victory over fellow Japanese Osao Aoki.

Ozaki carded a par-72 final round over the 7,055-yard Miyoshi Country Club course in rainy weather for a four-round total of 277, earning the first prize of $18,867 plus a new car.

# Scorpions Lose But Not Brumwell

Victoria Scorpions dropped a pair of senior "A" basketball games to University of Washington Black Students on the weekend at Central High School gym, but it wasn't a complete loss for Brian Brumwell.

Brumwell dressed for both Saturday's 107-102 loss and Sunday's 112-77 setback, but didn't get into Sunday's game. It was understandable.

He was up all night between games awaiting the birth of his son, who arrived at 8 a.m. Sunday.

The Black Students dominated play under both backboards for their win Sunday, grabbing 71 rebounds and yielding only 35 to Scorpions, who now have a 1-3 won-lost record.

Compounding Scorpions' miseries was the fact that they shot only 33 per cent from the floor.

Roosevelt Belcher led the Black Students Sunday with 28 points while Dave McDonald counted 30 for Scorpions.

SUNDAY

UNIVERSITY OF WASHINGTON BLACK STUDENTS (112) — Reg Ball 7, Rudy Thomas 8, Bill Jones 13, Roosevelt James 16, Bernard Williams 16, Roosevelt Belcher 28, Gary White 16, John Cullon 3, Mpenze Amra 5.

VICTORIA SCORPIONS (77) — Brian McKenzie 2, Bob Burrows 10, Wayne Moilanen, Don Burrows 12, Dave McDonald 30, Mike Bishop, Chris Hall 1, Walt Burrows 4, Dave Morgan 4, Barry Burch 2, Sig Kuehn 12, Brian Brumwell.

SATURDAY

UNIVERSITY OF WASHINGTON BLACK STUDENTS (107) — Bernard Williams 26, Reggie Ball 24, James Roosevelt 17, Gary White 17, Rudy Thomas 11, Bill Jones 6, Amra Mopenzi 4, John Cullom 2.

VICTORIA SCORPIONS (102) — Bob Burrows 31, Dave McDonald 22, Brian McKenzie 17, Don Burrows 10, Chris Hall 8, Ollie Moilanen, Mike Bishop, Walt Burrows, Brian Brumwell.

# BUCKS TAKE A PAIR

Ingraham Buckaroos have discovered interlocking action is to their liking.

Winners of only one of their first eight games, the Victoria Intermediate Hockey League trailers defeated a pair of Vancouver Island League rivals at the weekend.

Buckaroos upset Chemainus Blues the Island League's leaders, 6-5 at Fuller Lake Arena on Saturday and then defeated CFB Esquimalt 5-3 Sunday at Memorial Arena.

Larry Meyers scored twice in each game to spark Bucks. Ron Cooke, Neil Standley and Tommy Allen fired Ingraham's singles Sunday while Cooke, Dale Barber, Gary Lowden and Brent Atkins added the other goals Saturday.

# Vampires, Chiefs In Bantam Final

Saanich Vampires and Cowichan Chiefs will battle for the Vancouver Island Bantam Football League playoff title after scoring decisive victories in sudden-death semi-finals Sunday.

Vampires downed North Island Warriors 27-12 at Royal Athletic Park and Chiefs humbled Oak Bay Invaders 21-8 at Duncan.

Kevin Hughes led Vampires with a touchdown, field goal and convert while other TDs were counted by Bill Edgington and Gavin Smart. Brad Leason booted another convert and the balance of the Saanich points were collected on two safety touches.

Brian Pickwick and Clint Elliott each scored a touchdown for Warriors.

Mickey Jahelka, Red Bellis and Ron Bronson scored majors for Chiefs and Ross McCauley converted all three. Cole Kirkby (touchdown), Doug Smart (single) and Lars Fenske (convert) replied for Invaders.

Winner of the final Sunday at 1 p.m. in Royal Athletic Park advances to the B.C. semi-final Nov. 11 in Vancouver.

## Bailey Signs Again

MONTREAL (CP) — Third baseman Bob Bailey has signed his 1974 contract with Montreal Expos, the National League baseball club has announced.

CP Hotels


SAANICH is going to have a NEW MAYOR

For the first time in several years, Saanich will have a new Mayor. We must maintain the rate of progress . . . by keeping the destiny of Saanich in capable hands.

FRANK WARING

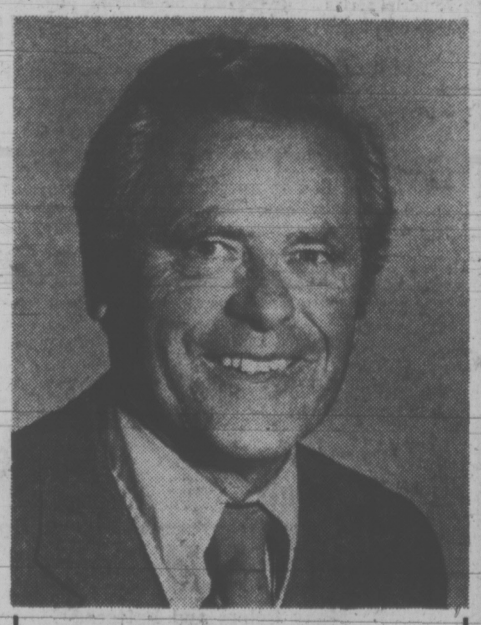

is best qualified!

FRANK E. WARING

The months and years immediately ahead will be critical ones. Saanich needs a Mayor with:

★ Ability to make decisions and to Stick to Them
★ Proven Business Success
★ Experience on Council
★ Ability to Delegate Duties in the Most Effective Manner
★ The Respect of Council and Administrative Staff

For MAYOR In SAANICH Vote WARING Frank E. X



WHEN QUALITY COUNTS... COUNT ON US!

SERVICE IS A SNAP... with PHILIPS

PHILIPS MODULAR 4

✔ Service is a Snap:
If you need servicing the new Modular 4 chassis makes it so easy it can usually be completed on the spot. Even after the 1 Year Parts and Warranty has expired the panels will never cost more than 19.50!

✔ New Autocolor Button:
5 Controlled operations at the touch of a finger set the color in perfect balance.

✔ Flip-out Panel Control Centre
Lets you adjust the color to your personal preference.

FOR MORE INFORMATION COME AND SEE US NOW!
Open 9 - 5:30 MON. TO SAT.

THE BEAUMONT 26"
Model C26P203
Clean contemporary lines accent and distinguish the Beaumont. Features include the Modular 4 chassis and the quality finish of the new vinyl-wrapped, natural walnut finished cabinet.

THE CASTILLE 26"
Model C26P413
Dependability is the final test of quality and the performance of the proven Modular 4 color assures you of years of enjoyable viewing. The cabinet is available in a Mediterranean Walnut finish and includes smooth rolling casters for easy moving.

THE AUSTEL
Model C26P623
Enjoy the traditional good taste of Phillips fine quality transitional styling in this outstanding set finished in natural walnut. In your living room it will become a focal point of beauty as well as entertainment.

THE BORDEAUX
Model C26P803
The Bordeaux combines fine cabinetry with outstanding Modular 4 color performance. You'll appreciate the elegance of the rich old world quality of the French Provincial cabinet finished with specially selected cherry wood veneers.

PHILIPS ELECTRON
TV Sales and Service
100 West Burnside
"A TOUGH LINE TO BEAT"

# SEATTLE RUNNERS BEST

VANCOUVER — Jim Johnson of Seattle won the 12,000-metre open men's race in the B.C. cross-country championships Sunday at Stanley Park.

Runner-up Don Kardong, also of Seattle, clocked the same record time of 37 minutes, 47.06 seconds.

Thelma Wright of the University of British Columbia won the 4,000-metre open women's event in 13:38.08.

Charlie Thorne, a former Victorian now running for Vancouver Olympic Club, finished fourth in the men's race and Connie Halbert of the University of Victoria was fifth in the women's contest.

Tom Griffin led Victoria Mercuries to a team title by winning the 4,000-metre midget boys' race in 12:37.04. Mark Lyle of Grays Harbor, Wash., was second while Brian Blamey and Tony Elwell, both of Mercuries, were third and fourth.

Bev Cox led UVic to a team title in the 4,000-metre juvenile girls' event by finishing second to Jane Bartaby of VCC. Debbie Reid of UVic was third and clubmate Cathy Sapsford was fifth. Cheryl Blevins of Mercuries placed sixth.

Jim Thorne of UVic was seventh in the junior men's 8,000-metre race, which was won by John Wheeler, Victorian attending UBC, in 21:31.04.

Steve Lane of Nanaimo was fifth in the 6,000-metre juvenile men's race.

The provincial competition also served as trials for the Canadian championships scheduled Nov. 17 at Victoria's Beaver Lake Park.

# Happy Wanderers Lead

Oak Bay Wanderers assumed the lead in the Victoria Rugby Union's first division Saturday by tripping James Bay Athletic Association 10-4 at Macdonald Park.

It was the first loss in four matches for defending division and playoff champion JBAA.

Standings and scoring:

DIVISION I
FIRST DIVISION

| | P | W | L | F | A | Pts |
|---|---|---|---|---|---|---|
| Oak Bay | 5 | 4 | 1 | 53 | 30 | 8 |
| James Bay | 4 | 3 | 1 | 75 | 28 | 6 |
| Vikings | 5 | 2 | 3 | 38 | 38 | 4 |
| Castaways | 3 | 1 | 2 | 21 | 36 | 2 |
| Cowichan | 3 | 0 | 3 | 14 | 69 | 0 |

OAK BAY (10) — Neil Bonnell, try. John Wenman, try. Mike Elcock, one conversion. JAMES BAY (4) — Stu Barber, try.

## PRO BASKETBALL

NATIONAL ASSOCIATION
Capital 119, Philadelphia 99.
Cleveland 102, Boston 99.
Buffalo 112, KC—Omaha 100.
Los Angeles 111, Portland 98.
Detroit 115, Seattle 93.

ABA
San Diego 146, Memphis 133.

Saturday
New York 96, Philadelphia 90.
Buffalo 111, Cleveland 101.
Chicago 102, Houston 92.
Milwaukee 104, Phoenix 95.
Detroit 111, Portland 98.
Atlanta 125, Golden State 116.

AMERICAN ASSOCIATION
Sunday
San Diego 146, Memphis 133.

Saturday
Utah 121, Memphis 115.
San Antonio 117, Carolina 95.
Kentucky 90, Denver 87.

DIVISION II

| | P | W | L | T | F | A | Pts |
|---|---|---|---|---|---|---|---|
| CFB Esquimalt | 4 | 4 | 0 | 0 | 56 | 12 | 8 |
| James Bay | 3 | 3 | 0 | 0 | 18 | 12 | 6 |
| Oak Bay | 4 | 2 | 2 | 0 | 53 | 19 | 4 |
| Nanaimo | 4 | 2 | 2 | 0 | 22 | 25 | 4 |
| UVic Norsemen | 4 | 1 | 2 | 1 | 32 | 35 | 3 |
| Agrarians | 3 | 1 | 2 | 0 | 14 | 67 | 2 |
| Cowichan | 2 | 0 | 1 | 1 | 4 | 4 | 1 |
| Velox | 2 | 0 | 2 | 0 | 7 | 21 | 0 |
| Castaways | 2 | 0 | 2 | 0 | 3 | 14 | 0 |

CFB ESQUIMALT (14) — Lyle Giere, try, Jack Dennett, try, Doug Strom, penalty goal, Gord Reekie, penalty goal. VELOX (3) — Andy Hume, penalty goal.

OAK BAY (40 )— Mike Antolin, three tries, Wayne Scott, two tries, Ron Caton, try, Doug Steick, try, Kevin Neish, try, Don Burgess, four conversions. AGRARIANS (0).

DIVISION III

titans )16) — Ken Eng, try, Bernie Crump, try and conversion, Ron Songhurst try, Jim Berkin, conversion. NANAIMO (9) — Dave Swanson, try, Dave Davies, penalty goal and conversion.

UVIC SAXONS (26) — Alex DeCosta, two trys, Craig Dykes, try, Leon Portelance, try, Stan Banner, try, Derek Mason, try, Chris Daniels, conversion. COWICHAN (4) — Doug Stewart, try.

JAMES BAY (14) — Allan Harness, try, Jim Turner, try, Bob Coults, two penalty goals. OAK BAY (9) — Brent Higgins, three penalty goals.

EXHIBITION

ROYAL ROADS (22); VELOX II (0). Scorers not turned in.

AT VANCOUVER: CASTAWAYS (20) — Bielse MacDonald, two trys, Cliff Yorath, try and two conversions, Tom Carson, try. CAPILANO (25) — Scorers unavailable.

## Canadians Finish 7th in Volleyball

MONTEVIDEO, Uruguay (AP) — Canada defeated Argentina 15-8, 15-7, 15-10 Sunday night to take seventh place in the women's world volleball championship.

Argentina wound up eighth.

The Soviet Union won the championship, beating Japan 15-5, 15-9, 15-11.

## GREEN LOSES SQUASH FINAL

VANCOUVER — Phil Green of Victoria dropped a 3-1 decision to Seattle rival Chris Burrows Sunday in the men's "B" final of the British Columbia invitational squash tournament.

Dick Radloff won a battle between Seattle players for the men's "A" crown, nipping top-seeded John Hutchinson 3-2.

Barbara Chaplin of Vancouver won the women's "A" title and Vancouver's Larry Barclay won the "A" final in veteran's competition.


LO-COST AUTOMATIC TRANSMISSIONS
17-POINT FREE DIAGNOSIS
see LO-COST
1901 Government 388-4248
AT CHATHAM

PRICE'S LOCK AND SAFE
847 Fort St. (at Quadra)
JUST ARRIVED
New Shipment
of
BURGLARY AND FIRE-RESISTANT SAFES
For Further Information and Service Call
DAY
384-6221, 388-0631
NIGHT
479-1595, 383-9947

SPECIAL OFFER!
NORDIC STEMWARE
Water Goblet
FREE!
with this coupon at participating Union 76 service stations!

Just bring this coupon into any participating Union 76 service station and you'll receive a free Nordic Stemware 11-ounce water goblet with a minimum $3.00 gasoline purchase. Then, every time you fill up with powerful Union 76 gasoline, just pay 39¢ and get another beautiful goblet! It's a fast and inexpensive way to build a collection of fine Nordic Stemware 11-ounce water goblets, a classic design in smoke grey.

*Get your free Nordic Stemware water goblet today – just clip this coupon to start your collection!*

This coupon, presented to a participating Union 76 dealer, entitles the bearer to one Nordic Stemware water goblet with a minimum $3.00 gasoline purchase. Only one free water goblet per customer. Each additional water goblet will cost just 39¢ with any fill-up at participating dealers.

76

Customer's Signature

Expiry date on this coupon is: November 17th, 1973.

THERE'S MORE FOR YOU DOWNTOWN
CAPITAL Fall Savings
• SHOP DAILY 9-5:30, THURS., FRI. 9-9 •

ELECTRIC KETTLE
Deluxe McGRAW EDISON stainless steel kettle. Modernistic styling. AVOCADO moulded handle and attached cord. Regular 13.95 each. SPECIAL 10.99

IONA CAN OPENER
A great gift for the home. 5-YEAR WARRANTY on motor and switch. 1-YEAR WARRANTY on other parts. Features removable handle fo reasy cleaning. Available in HARVEST GOLD or AVOCADO. Regular 11.88. SPECIAL 9.88

IONA HAND MIXER
3-speed portable hand mixer with detachable cord, heater ejector. AVOCADO or HARVEST GOLD with black trim. Regular 10.88 each. SALE 8.88

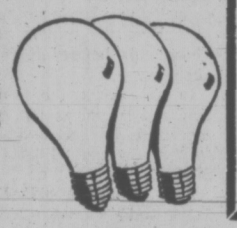

FIREBASKETS
A terrific selection of firebaskets. Welded rod or cast iron for building that cheery fire during the fall and winter months ahead.
14"x21" WELDED ROD 7.95
13"x20" CAST IRON 10.95
14"x22" CAST IRON 19.50
PLUS MANY OTHER SIZES
THIS WEEK ONLY! 12 Prest-o-Logs FREE with Each Firebasket!

WEATHERSTRIP
3-piece wood and foam set. Two 7-foot pieces and one 3-foot piece. Complete with nails—enough to do a complete door or may be used on windows. SPECIAL, set 1.49

SAWHORSE BRACKETS
1 pair per package. Red enamelled metal brackets with flanged nail holes. Ideal for making scaffolds, table legs or saw horses, etc. SPECIAL, Pair 1.99

GARBAGE CAN
Family size galvanized garbage can with tapered body, drop handles and good fitting lid. Our regular low price 4.99 each. SPECIAL 3.99

LIGHT BULBS
Inside frost light bulbs by CANADIAN GENERAL ELECTRIC. 2 bulbs per package. Your choice of 40, 60, or 100 watt.
SPECIAL, Pkg 39c

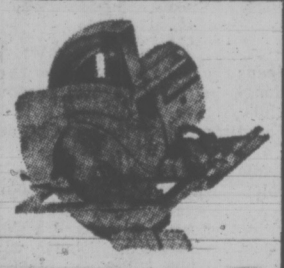

7¼" Saw
RUGGED and READY. 7¼" circular saw by POWERHOUSE. 8 AMP 110 VOLT AC-DC motor generates full 1¼ horse power. SPECIAL 28.88

INTERIOR LATEX
Our own good quality "CAPITAL" brand interior latex for living rooms, dining rooms, halls or bedrooms. Choose from WHITE or FREE TINTING to any hundreds of decorator pastels.
SALE, Gallon 3.99

DUFFLE COATS
SURPLUS but BRAND NEW. Men's heavyweight duffle coats with attached hood and rope and wood toggle button front. Full range of sizes. Ideal for outdoorsmen, football clubs, etc. ONLY, each 19.95
Not Exactly as Shown

CAPITAL IRON & METALS LTD.
Downtown
1832 STORE STREET
385-9703
FREE PARKING IN CAPITAL'S LARGE PARKING LOT

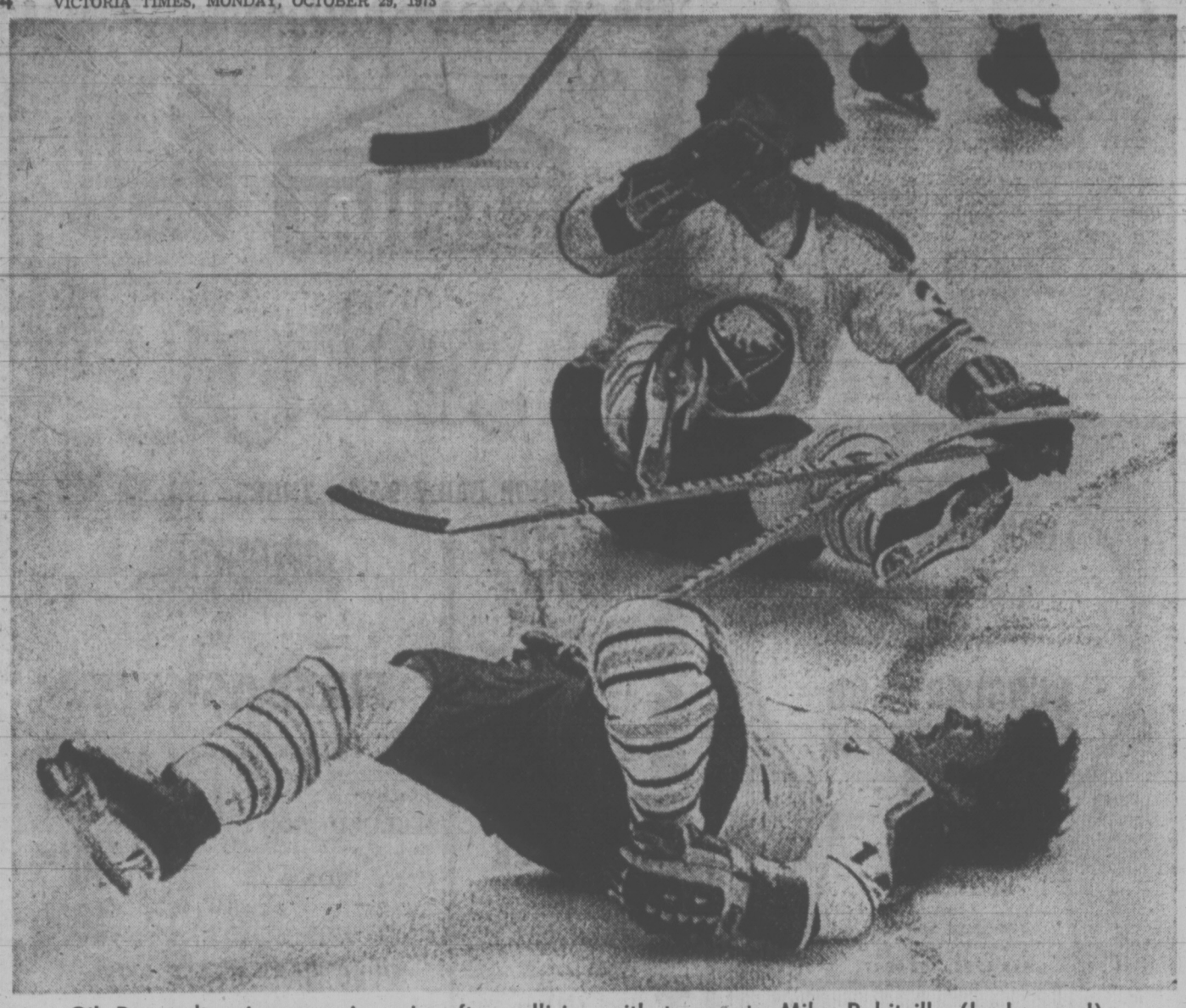

Gil Perreault grimmaces in pain after collision with teammate Mike Robitaille (background).

# Sabres' Perreault Breaks Leg

By Canadian Press

The 15,848 fans at Buffalo's Memorial Auditorium sat in stunned silence and stared at a patch of ice below.

There lay their idol, Gilbert Perreault, after he collided with team-mate Mike Robitaille, who had been dealt a solid check by Brian Spencer of New York Islanders with five minutes gone in the second period.

The smooth-skating Buffalo Sabres' centre had to be removed on a stretcher. And, for about the next eight weeks, the Sabres will be without Perreault, who suffered a broken left leg in the Sabres' 5-2 win over the Islanders.

Elsewhere, New York Rangers were hammered 7-2 by Pittsburgh Penguins in New York, Chicago Black Hawks and Toronto Maple Leafs battled to a 1-1 tie, Minnesota North Stars tied 3-3 with Boston Bruins and Philadelphia Flyers nipped California Golden Seals 2-1.

Saturday, the Rangers dropped a 3-2 decision to the Islanders while Montreal Canadiens defeated the North Stars 4-2, the Bruins edged Toronto 3-2, Philadelphia blanked the Penguins 6-0 as Bernie Parent recorded his third shutout, Detroit Red Wings nipped Los Angeles Kings 3-2 and St. Louis Blues tied Chicago 4-4.

There were divergent opinions on how Perreault's injury occurred. Linemate Richard Martin said he felt it happened because Perreault's skate caught in the ice while Robitaille said he thought the leg broke when he fell on his team-mate.

Perreault and Gerry Meehan scored within the space of 14 seconds for the Sabres in the first period to offset goals by Lorne Henning and Andre St. Laurent.

Jim Lorentz scored what proved to be the winning goal at 4:28 of the middle period, 34 seconds before Perreault's accident.

In New York, the Penguins held a 5-1 lead at the end of the first period and drove starting goalie Gilles Villemure from the game.

Al McDonough and Lowell MacDonald scored a pair of goals for the Penguins, who had just scored 19 times in seven games this season before their visit to New York.

Meanwhile, the Rangers announced they had acquired winger Jack Egers from St. Louis in exchange for Glen Sather and a player to be named later. Egers started his professional career with New York but was traded to the Blues in a multi-player deal Nov. 15, 1971.

In Chicago, a goal by Mike Pelyk at 4:13 of the third period gave the Leafs their draw with the Black Hawks. Dennis Hull scored his fourth goal of the season for Chicago in the second period of a game dominated by goaltenders Dunc Wilson of the Leafs and Tony Esposito of Chicago.

Wilson was credited with 25 stops and was particularly sharp in the second period, blocking shots by Hull, Pit Martin and Jim Pappin.

Minnesota remained the only winless team in the NHL after their sixth tie this season in Boston. Centre Murray Oliver and defenceman Tom Reid scored in the third period with Reid's 30-foot shot zipping past Ken Broderick with 2:38 remaining in the game to tie the score.

The North Stars, who are 0-4-6 on the season, still have not won a game in Boston Garden since they joined the league in 1967. Their over-all record is three ties and 14 defeats.

Orest Kindrachuk and Bill Clement scored shorthanded goals in the first period as Philadelphia defeated California for their sixth win in nine starts. Craig Patrick spoiled Parent's bid for his fourth shutout with a goal at 15:07 of the final period.

(See summaries on page 15).

# Vikings Win Rugby

★ ★ ★ ★ ★ ★

## Three-Game Sweep to Crown

VANCOUVER — University of Victoria Vikings captured the Canada West University Athletic Association rugby crown Sunday by bulldozing the University of Alberta Golden Bears 52-8 at the University of British Columbia.

Vikings won all three games in the round-robin tourney, beating University of Calgary Dinosaurs 9-6 Saturday on the same pitch after opening with a 3-0 triumph over UBC Thursday in Victoria.

Doug Archibald led Vikings with three trys Sunday while Jim Wenman added two and single trys were scored by Rod MacDonald, Marty Godsmark, Doug Manning, Ken Wilke and Rick Couch, Alan Rees booted four conversions and Couch kicked two.

Rick Frey and Don Bayne replied with trys for Golden Bears.

Rees kicked a penalty goal and converted a try by Mike Blade in the match against Dinosaurs, who received a try and conversion from Lew Dryden.

Thunderbirds finished second in the tourney with a 2-1 record after beating Dinosaurs 40-0 in the other Sunday tussle.

In the other Saturday encounter, Thunderbirds mauled the Golden Bears, 65-4.

Dinosaurs, who opened with a 25-3 win over Bears earlier in Edmonton, finished third.

# sports

DOUG PEDEN - EDITOR

# Make-Believe Lions for Real?

Times News Services

Paper Lions two weeks ago but the real thing by Saturday night?

You can keep that in question in the back of your mind this week as B.C. Lions prepare to meet Calgary Stampeders at Vancouver's Empire Stadium in a showdown for the final playoff spot in the Western Football Conference.

Lions' designs on the playoffs two weeks ago left most fans convinced that they were suffering from delusions of adequacy. But their 22-17 victory Sunday over Winnipeg Blue Bombers in Winnipeg has flushed out the faithful again.

Lions still are fourth, two points behind Calgary, but a win Saturday will give them a 2-1 edge in three meetings with the Stamps and that's enough to move the Leos into post-season action.

Already assured of a playoff position — although first and second place still are question marks — are Saskatchewan Roughriders whose 34-25 victory over Hamilton Tiger-Cats in Regina Sunday put them in first place, two points ahead of Edmonton Eskimos.

Ottawa Rough Riders clinched first place in the Eastern Conference Sunday by beating Montreal Alouettes 16-0 in Ottawa.

The Eskimos, who can take first place in the west with a victory over Saskatchewan in Edmonton next Sunday, were defeated 14-10 by Calgary Saturday night.

Johnny Musso popped through the middle of the line for a six-yard touchdown at 11:20 of the final quarter to give the Lions their victory Sunday. It was his second touchdown of the game.

The winning play followed a successful fake punt by the Lions and a costly rough-play penalty against the Bombers, who are now eliminated.

Ivan MacMillan accounted for eight of B.C.'s points with two converts and a pair of field goals. Eric Guthrie boomed two long singles with the help of a 20-mile-an-hour wind.

Bob Larose got the only Winnipeg touchdown on a six-yard pass from Don Jonas in the fourth quarter. Jonas kicked two field goals and a convert while Walt McKee added a field goal and an 83-yard single.

Both clubs accumulated close to 400 yards net offence but not until the final 20 minutes could Jonas or B.C. quarterback Don Moorhead move their clubs in for a major score.

Hamilton was left in the Eastern Division cellar when the Roughriders broke loose for three touchdowns in the final free-wheeling quarter Sunday.

A fight in the final minute marred the Saskatchewan-Hamilton game when Roughies' Bill Manchuk and Hamilton's Lew Clare squared off. Lewis Porter of the Ticats intervened by kicking Manchuk and that set off a melee which ended in Porter and teammate John Williams being thrown out of the game.

Terry Bulych scored two of Saskatchewan's majors.

The decisive play for the Stampeders came when Calgary punter Jim Furlong conceded a safety with less than four minutes remaining in the game, allowing the Stampeders to retain possession at the 25 and delaying Edmonton's last chance for a touchdown.

Larry Robinson, with a single, a convert and two field goals, won the Stampeders' most valuable player award and moved within one single of the CFL record held by Dave Mann of Toronto Argonauts, who booted 98.

Summaries are on page 16.

# Albertans Cut It Fine

By ERNIE FEDORUK

Times Staff

The University of Alberta Golden Bears knew what they had to do. They did their job, acknowledged Victoria Vikings' valuable assistance, and will go on to Newfoundland next month to represent the Canada West University Athletic Association in the national collegiate soccer championships.

The Bears scored five goals in the final 25 minutes of play to defeat Calgary Dinosaurs 6-0 but Alberta's saving grace in the five-team, round-robin CWUAA tournament Sunday was Victoria's 1-0 squeaker over British Columbia Thunderbirds.

Alberta, UBC and Victoria all finished with identical 3-1 won-lost records. But the Bears, who had romped to an 11-0 victory over the injury-riddled Saskatchewan Huskies earlier in the day, retained the championship for a second straight year on the strength of a better goal-scoring margin.

Ahead 1-0 at the half and aware that Vikings were holding the same advantage over UBC on the adjoining Centennial Stadium field, Alberta captain Ike MacKay said the Bears "knew we had to score at least five goals in order to beat out UBC."

With MacKay showing the way, the Bears erupted for the required five goals. Alberta's final tally, which proved to be the decisive one, came with only four minutes left in the game.

Alberta, scoring 20 and allowing three goals compared to UBC's 18-2 for-against record, thus won by virtue of the final goal—and Victoria's 1-0 shutout.

MacKay scored three goals in the deciding game while Geoff Salmon, Ohil Craig and Sven Hage counted singles. Also instrumental in Alberta's triumph was lanky George Lovell, who scored five times in Bears' 11-0 romp over the Huskies.

Peter Mason, playing despite a pulled leg muscle, scored the Victoria goal that upset coach Joe Johnson's Thunderbirds.

UBC, favored to take the championship away from Alberta, won its third straight by blanking Calgary 8-0 earlier in the day.

FINAL STANDING

| | P | W | L | F | A | Pts |
|---|---|---|---|---|---|---|
| Alberta | 4 | 3 | 1 | 20 | 3 | 6 |
| British Columbia | 4 | 3 | 1 | 18 | 2 | 6 |
| Victoria | 4 | 3 | 1 | 7 | 3 | 6 |
| Calgary | 4 | 1 | 3 | 3 | 17 | 2 |
| Saskatchewan | 4 | 0 | 4 | 3 | 26 | 0 |

ALBERTA (11) — George Lovell 5, Phil Craig 2, Tony Msemakweli 2, John Devlin, Sven Hage; SASKATCHEWAN (0).

UBC (8) — John Nelson 2, Ed Soltysik 2, Al Cheli 2, Stan Bourne, Christ Suzuki; CALGARY (0).

VICTORIA (1) — Peter Mason; UBC (0).

ALBERTA (6) — Ike MacKay 3, Geoff Salmon, Craig Hage; CALGARY (0).

SATURDAY

ALBERTA (2) — John Devlin, Ike McKay; VICTORIA (0).

CALGARY (3) — Ivo Rasic 2, Ray Crockett; SASKATCHEWAN (2) — Marion Hrudka, Vic De Korompay.

VICTORIA (1) — Alex Nelson; CALGARY (0).

BRITISH COLUMBIA (7) — Chris Suzuki 3, Ed Soltysik 2, Stan Bourne, Rod Bailey; SASKATCHEWAN (0).

# Tough Defence Keeps Viking Record Intact

By The Associated Press

Minnesota Vikings disrupted Los Angeles Rams' game plan en route to a 10-9 National Football League victory Sunday.

"I tried everything, but they just out-executed us all day," said Los Angeles quarterback John Hadl.

In the fourth quarter when the Rams attempted a counter attack, Viking middle linebacker Jeer Siemon blitzed through the Rams' line twice to harass Hadl and then socked the Los Angeles ace for a 15-yard loss.

The Vikings improved their record to 7-0, the only unblemished record in pro football, and also improved their lead in the National Conference's Central Division. The Vikings moved to a four-game lead over Green Bay Packers 2-3-2, who dropped a 34-0 decision to Detroit Lions.

The Rams, 6-1, lost a game off their National Conference Western Division lead to Atlanta Falcons, who trimmed San Francisco '49ers 17-3.

Two upsets punctuated the schedule as New Orleans Saints turned back Washington Redskins 19-3 and Philadelphia Eagles hammered Dallas Cowboys 30-16. Washington maintained a one-game lead in the National Conference's Eastern Division.

Elsewhere, the division leaders in the American Conference lived up to expectations. The East-leading Miami Dolphins tripped New England Patriots 30-14, the Central-leading Pittsburgh Steelers stopped Cincinnati Bengals 20-13 and Oakland Raiders, leaders in the West, trimmed Baltimore Colts 34-21.

In other games, San Diego Chargers and Cleveland Browns played to a 16-16 tie; Denver Broncos slugged New York Jets 40-28; St. Louis Cardinals beat New York Giants 35-27 and Chicago Bears routed Houston Oilers 35-14.

Kansas City Chiefs meet the Bills in Buffalo tonight.

At Bloomington, Minn., Fred Cox kicked a 15-yard field goal and Fran Tarkenton clicked on a nine-yard scoring strike to Chuck Foreman to give the Vikings a 10-0 lead and then their brutish defence made it stand up.

Reserve quarterback Terry Hanratty, thrown into the breech when starter Terry Bradshaw suffered a shoulder separation, joined with a tough Pittsburgh defence to help the Steelers edge Cincinnati. Losing 6-3, Hanratty threw a touchdown bomb on his first play of the game and then subsequently guided the Steelers to 10 more points before leaving with a rib injury in the third quarter.

Along with Bradshaw, the Steelers also lost running back John Fuqua who cracked his right collarbone.

(See scores, standings on Page 16.)

MORE SPORT PAGES 12, 13 AND 15-18

## HOCKEY TRAIL

AMERICAN LEAGUE
Cincinnati 6, Boston 3.
New Haven 6, Nova Scotia 4.
Springfield 2, Rochester 2.
CENTRAL LEAGUE
Oklahoma City 4, Omaha 3.
WESTERN LEAGUE
Portland 4, Salt Lake City 3.
INTERNATIONAL LEAGUE
Dayton 7, Port Huron 1.
ONTARIO SENIOR
Welland 7, Orillia 4.
Barrie 4, Belleville 2.
WESTERN INTERNATIONAL
Spokane 8, Nelson 3.
QUEBEC JUNIOR
Cornwall 7, Laval 4.
Sorel 6, Hull 4.
Montreal 12, Drumondville 7.
Shawinigan 7, Quebec 2.
Chicoutimi 8, Sherbrooke 4.
ONTARIO JUNIOR
Kitchener 6, St. Catharines 4.
Hamilton 6, Kingston 2.
Toronto 4, Ottawa 2.
SASKATCHEWAN JUNIOR
Yorkton 6, Humboldt 5.
Prince Albert 7, Regina Foxes 1.
Notre Dame 4, Estevan 3.
Regina Blues 8, Battleford 3.
ALBERTA JUNIOR
Calgary 7, Edmonton 1.
Red Deer 8, Lethbridge 3.
The Pass 3, Drumheller 0.
B.C. JUNIOR
Penticton 7, White Rock 3.
SATURDAY
B.C. JUNIOR
Penticton 5, Bellingham 3.
Vernon 5, WQHITE Rock 4.
Kelowna 8, Chilliwack 1.
PACIFIC INTERNATIONAL
Surrey 9, Seattle 5.
AMERICAN LEAGUE
Springfield 4, Baltimore 4.
Nova Scotia 4, Boston 2.
Cincinnati 3, Hershey 3.
Richmond 6, Virginia 2.
WESTERN LEAGUE
Seattle 3, Salt Lake 1.
San Diego 3, Portland 2.
Denver 3, Phoenix 1.
SOUTHERN LEAGUE
Charlotte 3, Macon 3.
INTERNATIONAL LEAGUE
Muskegon 6, Saginaw 4.
Port Huron 3, Toledo 2.
ONTARIO SENIOR
Cambridge 4, Welland 2.
Orillia 9, Brantford 5.
WESTERN INTERNATIONAL
Kimberley 4, Nelson 1.
Spokane 6, Cranbrook 2.
ONTARIO JUNIOR
Peterborough 4, Sudbury 3.
Oshawa 6, Ottawa 4.
SASKATCHEWAN JUNIOR
Saskatoon 8, Melville 2.

# Leafs Gain Split

Victoria Maple Leafs kept their Pacific Coast International Junior Hockey League book balanced by splitting a two-game weekend series in Portland.

Two unanswered goals in the third period Saturday night gave Portland Buckaroos a 5-3 victory but Leafs bounced back Sunday to record a 6-3 win.

Maple Leafs, who now have won four and lost four games, face Coquitlam Comets tonight at Memorial Arena, starting at 8.

Norm Allen, Gord Dumont and John Entzminger each scored two goals Sunday for Leafs, who led 3-1 after the first and 4-3 after two periods. Allen, with two, and Dumont were Victoria's marksmen Saturday night in a rough and rowdy match.

Portland broke a 3-3 tie with a power-play goal at 8:52 of the third period and wrapped up victory with an open-net goal in the final minute of play.

# Bowie Lowers Boom on Oakland Owner

Charles O. Finley, Lynn Nightingale and Mark Donohue took their turns in the weekend sports spotlight with Finley winding up as the saddest of the trio.

While Miss Nightingale was chalking up a spectacular figure-skating triumph and Donohue was announcing the end of his career as a car racing driver after another brilliant victory, Finley confirmed he has been fined $7,000 by baseball commissioner Bowie Kuhn for his conduct in the recently-completed World Series.

Finley, the maverick owner of the series-winning Oakland Athletics who has been waging a running feud with organized baseball, said he was appealing the fine to the executive council of baseball.

He said two of the fines, involving $5,000 in the Mike Andrews case and $1,000 for making a public address announcement to World Series fans in Oakland that the Athletics were playing with 24 players, were "grossly unfair."

Finley said he would not appeal a $1,000 fine for ordering lights turned on in late innings during a game at Oakland, although the order was solely in the hands of the plate umpire.

★ ★ ★

Competing at Calgary in the first annual Skate Canada competition, Miss Nightingale stormed from behind before 6,000 fans Saturday night to capture the women's individual title.

After finishing a dismal seventh in the compulsory-figure segment of the three-part event, the Ottawa schoolgirl started her comeback in compulsory skating and then

## Shorts in Sport

zoomed to the top with an acrobatic free-skating performance.

Despite a fall while attempting a triple salchow, Miss Nightingale moved past Scotland's Jean Scott, the early leader who sagged in free skating to wind up in third place behind Barbara Terpenning of North Vancouver.

Toller Cranston of Toronto held off a late challenge from Ron Shavers of Cambridge, Ont., to win the men's event while Louise and Barry Soper, the wife-husband duo from Vancouver, finished second in the dance event to Hil Green and Glynnn Watts of England.

★ ★ ★

Donohue, the 36-year-old Brown University graduate, won a record sixth straight Cam-Am road racing event Sunday at Riverside, Calif., and immediately announced he is retiring from competition.

Donohue said he will drive in the final round of the International Race of Champions at Daytona, Fla., in February and then become vice-president of firms owned by Roger Penske, for whom he has driven six years.

He won two of the first three rounds of the IROC, in which he was matched against 11 other top drivers, and he walked away with both a 75-mile heat and 125-mile finale of the Los Angeles Grand Prix, the last Can-Am race of the year.

Donohue, Bobby Unser, George Follmer, David Pearson, Peter Revson and A. J. Foyt will race at Daytona in February, with $35,000 going to the winner.

★ ★ ★

Victoria golfer Dale Shaw also had a happy time today in the women's international golf event at Sydney, Australia, as Canada played to a 3-3 draw with Australia.

Miss Shaw dropped a 20-foot putt on the last hole for a 2-up victory over Gayle Flynn and she partnered Vancouver's Marilyn Palmer for a 1-up decision in foresomes over Miss Flynn and Jane Lock ...

★ ★ ★

In football, Regina Rams reached the Canadian junior final Sunday as Ted Dolinsky kicked three field goals to help the Rams win the western title with a 19-17 decision over Edmonton Huskies in Edmonton. Rams will play the national final Nov. 19 in Ottawa against Ottawa Sooners.

VICTORIA COUGARS
W.C.H.L. HOCKEY
Tuesday, Oct. 30
8 P.M.
COUGARS
vs.
NEW WESTMINSTER
ALL SEATS RESERVED
Adults $2.50; Students, O.A.P. $1.75
Children 12 and Under $1.00

VICTORIA MAPLE LEAFS
Junior Hockey Club
TONIGHT
8:00 p.m.
Memorial Arena
VICTORIA MAPLE LEAFS
vs.
COQUITLAM COMETS
Adults $2.00 Students, O.A.P. $1.25 Children 75c
"Local Minor Hockey Graduates"

# 'Four-Point' Wins Vital to Cougars

By JIM CRERAR
*Times Staff*

As early in the season as it is, there seems to be little doubt that Victoria Cougars' hopes of making a playoff berth in the Western Canada Junior Hockey League will hinge on their ability to beat the other two B.C. clubs in the league—New Westminster Bruins and Kamloops Chiefs.

By the time the regular schedule is over at the end of March, Cougars will have played 20 times against their provincial rivals, nearly one-third of their league games.

Coach Ollie Dorohoy's Cats made it two-for-two against the other B.C. clubs Saturday night be beating New Westminster 7-5 before 1,515 at Memorial Arena.

Those are Cougars' only victories so far, their six losses coming at the hands of prairie clubs, but as long as they can win most of their "four-point" contests with the Bruins and Chiefs, the playoffs aren't out of the question.

Dorohoy had mixed reactions to Saturday's win. He was pleased with the play of defenceman Tim Williams, whom Cougars picked up from Flin Flon Bombers a week ago in exchange for rearguard Kim Clackson.

He was happy, too, with the rookie line of Derek Haas, Peter Morris and Brian Day. The unit counted three goals, Morris scoring two of them and Day the other.

But there were some worrisome signs. Goalkeeper Glen Bueckert played his steadiest home game of the campaign but a defensive letup in the last three minutes nearly cost Victoria the victory.

Cougars were in command, 6-3, at that point but Sid Prysunka cut the margin when his shot deflected off Cal Kitching's skate into the net.

Bueckert certainly couldn't be faulted on that one, but 44 seconds later Murray Beck lofted a sharp-angle shot from the right boards that Bueckert somehow missed completely.

Still, Bueckert made enough key stops, particulary in the first and third periods, to merit a plus on the night's performance.

Cougars came up with more hitting than in previous games, although they let up in the second period. Significantly, the light-scoring Bruins got two of their goals in that span, by Prysunka and Ron Greschner.

And the cats could have been quicker off the mark. They allowed goals by Barry Smith and Greschner in the first minute of the first and second periods.

Dorohoy went with two forward lines over the last 40 minutes. In addition to the three goals by the Haas-Morris-Day unit, the line of Brad Anderson, Al McLaren and Glen Ing accounted for three scores. Ing got two of them and set up Anderson for the other into an empty net after Bruin coach Ernie McLean yanked goalie Doug Allan for a sixth attacker in the final minute.

Ron Poole scored Victoria's remaining goal late in the first period that put Cougars into a 4-1 lead.

The same two clubs meet again Tuesday at Memorial Arena in an 8 p.m. game and once again, Cougars will be attempting to narrow a five-point gap between them.

That's because the Bruins regained their margin over the idle Cats Sunday by edging Calgary Centennials 2-0 in New Westminster, Allan coming up with his first shutout in two seasons.

Cougars, now fourth, have five games in hand over the third-place Bruins.

In other WCHL action Sunday, Regina Pats dumped Medicine Hat Tigers 6-2; Winnipeg Clubs got two goals from Gary Wagner a minute apart for a 3-2 verdict over Kamloops Chiefs; Saskatoon Blades downed Swift Current Broncos 5-2 and Flin Flon handed Brandon Wheat Kings their first loss of the season, 5-2.

. . . two-goal man
PETER MORRIS

## JUNIOR SUMMARIES

**EASTERN DIVISION**

| | P | W | L | T | F | A | Pts |
|---|---|---|---|---|---|---|---|
| Brandon | 10 | 8 | 1 | 1 | 58 | 40 | 17 |
| Flin Flon | 12 | 6 | 3 | 3 | 56 | 49 | 15 |
| Saskatoon | 9 | 6 | 2 | 1 | 40 | 21 | 13 |
| Regina | 9 | 6 | 3 | 0 | 52 | 25 | 12 |
| Swift Current | 9 | 3 | 4 | 2 | 32 | 43 | 8 |
| Winnipeg | 9 | 3 | 5 | 1 | 39 | 48 | 7 |

**WESTERN DIVISION**

| | | | | | | | |
|---|---|---|---|---|---|---|---|
| Calgary | 8 | 5 | 2 | 1 | 39 | 21 | 11 |
| Medicine Hat | 10 | 5 | 4 | 1 | 53 | 44 | 11 |
| N. Westminster | 13 | 4 | 8 | 1 | 41 | 68 | 9 |
| VICTORIA | 8 | 2 | 6 | 0 | 28 | 54 | 4 |
| Kamloops | 10 | 1 | 8 | 1 | 35 | 53 | 3 |
| Edmonton | 5 | 1 | 4 | 0 | 17 | 24 | 2 |

CALGARY (0); NEW WESTMINSTER (2) — Clayton Pachal, Don Hay. Attendance: 2,198.

BRANDON (2) — Kelly Greenbank, Dale Anderson; FLIN FLON (5) — Robin Watt 2, Al Hillier 2, Ray Mulata. Attendance: 1,500.

SASKATOON (5) — Ralph Klassen, Ron Ashton, Garth Dietrich, Bob Bourne, Fred Williams; SWIFT CURRENT (2) — Brian Beck, Dave Williams. Attendance: 1,978.

REGINA (6) — Rob Laird 2, Mike Wanchuk, Greg Joly, Dave Faulkner, Clark Gillies; MEDICINE HAT (2) — Boyd Anderson, Barry Dean. Attendance: 4,318.

KAMLOOPS (2) — Randy Adreachuk, Gord Stewart; WINNIPEG (3) — Gary Wagner 2, Danny Cuntz. Attendance: 1,941.

**SATURDAY**

*First Period*

1. New Westminster, Smith (Beck) 0:17.
2. Victoria, Ing (3) (Anderson, McLaran 4:56.
3. Victoria, Ing (4) (T. Williams, Anderson) 10:36.
4. Victoria, Morris (3) (Haas, R. Williams) 13:20.
5. Victoria, Poole (3) (Lomenda, R. Williams) 15:15.

Penalties — Anderson (NW) 6:12; Jeske (NW) 9:42; Allen (NW) 10:21; Hay (NW) and Gloeckner (V) (minors, majors) 12:30; Duncombe (NW) (major) and Dziadyk (V) (minor, major) 15:59.

**Second Period**

6. New Westminster, Greschner (Hay, DeMoissac) 0:25.
7. Victoria, Day (3) (Haas, Morris) 2:46.
8. New Westminster, Prysunka (Hay, Anderson) 11:28.
9. Victoria, Morris (4) (Day) 12:01.

Penalties — Bueckert (V) 5:10; Smith (NW) (misconduct) and Anderson (NW) 18:56.

**Third Period**

10. New Westminster, Prysunka (Anderson, Hay) 17:00.
11. New Westminster, Beck (Greschner) 17:44.
12. Victoria, Anderson (6), (Ing) 19:05.

Penalties: Sanderson (NW) 2:48, Anderson (V) 12:17.

Stops By:

| | | | |
|---|---|---|---|
| Allen (NW) | 12 | 13 | 10—35 |
| Bueckert (V) | 8 | 10 | 12—30 |

*Attendance: 1515.*

## Tigers Quit Hockey Loop

Castaways I tripped University of Victoria Vikings 4-1 Sunday at Henderson Park in the only one of four scheduled Vancouver Island Men's Field Hockey Association matches to be played.

Rebels Red defaulted to Castaways II and Rebels Grey defaulted to Red Barons as players from both the Rebels clubs were late in returning from a trip to California.

Tigers have officially withdrawn from the league, scrubbing a match against Fossils.

**MEN'S ASSOCIATION**

| | P | W | L | T | Pts |
|---|---|---|---|---|---|
| Castaways I | 5 | 4 | | 0 | 8 |
| Castaways II | 5 | 3 | 1 | 1 | 7 |
| Rebels Grey | 5 | 3 | 2 | 0 | 6 |
| Tigers | 4 | 2 | 2 | 0 | 4 |
| Red Barons | 5 | 2 | 3 | 0 | 4 |
| Rebels Red | 5 | 1 | 3 | 1 | 3 |
| UVic Vikings | 5 | 1 | 3 | 1 | 3 |
| Fossils | 4 | 1 | 2 | 1 | 3 |

**WOMEN'S ASSOCIATION**

**DIVISION I**

| | P | W | L | T | F | A | Pts |
|---|---|---|---|---|---|---|---|
| Pirates | 5 | 3 | 0 | 2 | 21 | 5 | 8 |
| Oak Bay | 5 | 3 | 1 | 1 | 8 | 7 | 7 |
| Sandpipers | 5 | 2 | 2 | 1 | 9 | 6 | 5 |
| Mariners | 5 | 1 | 2 | 2 | 10 | 12 | 4 |
| UVic Vikettes | 4 | 0 | 4 | 0 | 4 | 22 | 0 |

**DIVISION II**

| | P | W | L | T | F | A | Pts |
|---|---|---|---|---|---|---|---|
| Castaways | 5 | 4 | 0 | 1 | 11 | 4 | 9 |
| Sanderlings | 6 | 4 | 1 | 1 | 24 | 7 | 9 |
| Sailors | 6 | 2 | 2 | 2 | 18 | 8 | 6 |
| UVic Vagabonds | 4 | 2 | 2 | 0 | 4 | 17 | 4 |
| Rebels Grey | 4 | 1 | 1 | 2 | 5 | 5 | 4 |
| Evergreens | 5 | 1 | 4 | 0 | 9 | 8 | 2 |
| Revels Red | 4 | 0 | 4 | 0 | 3 | 30 | 0 |

**DIVISION I**

PIRATES (10) — Jill Smith 5, Jenny John 3, Ann Bover, Sue Bradley; UVIC VIKETTES (0).

SANDPIPERS (2) — Jill Hawkins (2); MARINERS (0).

**DIVISION II**

CASTAWAYS (1) — Barb Browne; EVERGREENS (0).

SAILORS (4) — Trish Simpson 2, Lissa Shepard 2; UVIC VAGABONDS (0).

SANDERLINGS (7) — Nancy Griffin 5, Denise Cullen, Jocelyn Phillips; REBELS RED (1) — Wendy Kinnear.

# A Romp Into History

Times News Services

Meadow Stable's Secretariat, in a valedictory worthy of an illustrious career, galloped to victory Sunday in the $142,700 Canadian International championship stakes at Woodbine race track in Toronto.

Neither a rain-softened track nor an unfamiliar rider nor 11 other horses could deny the big red colt a fitting end to a career in which he won 16 of 21 starts, including the American Triple Crown.

With replacement jockey Eddie Maple guiding him, Secretariat trailed Canada's Kennedy Road until about ⅝ of a mile left in the 1⅛-mile test over turf. Then, with his familiar bull-like charge, Secretariat passed Kennedy Road on the last turn and romped home 6½ lengths in front.

Another American horse, Big Spruce, was second and Golden Don was third. Kennedy Road, a gallant pacesetter but no match for Secretariat, faded in the stretch and finished ninth.

Secretariat's time was 2:41 4-5, four-fifths of a second off the track record set by the Axe II in 1963. Secretariat paid $2.40, $2.50 and $2.10 across the board after leaving the gate a 1-5 favorite.

Unless owner Mrs. Penny Tweedy has a radical change-of-mind, Secretariat has gone to the post for the last time.

Secretariat exits from competition a millionaire, the fourth largest money-winner in racing history with accumulated purses of $1,316,808. Sunday's victory was worth $92,755.

Despite lowering skies and temperatures in the 40s, a crowd of about 40,000 thronged to Woodbine. A track official said "a great majority" of bettors thronged to $2 win windows but many of the tickets may never be cashed. The spokesman said at least $30,000 worth of tickets will be retained as souvenirs of the great colt's last race.

But it wasn't an all-conquering weekend for Mrs. Tweedy's Meadow Stable. Riva Ridge, Secretariat's stablemate who had his farewell party at Acqueduct, was booed by many in a crowd of 36,537 when Prove Out scored an upset victory in the $110,000 Jockey Club Gold Cup.

## No Advantage To Home Ice

By The Canadian Press

The so-called home ice advantage only worked for Edmonton Oilers in World Hockey Association action Sunday.

The Oilers took a 7-5 win over Vancouver Blazers — Edmonton's second triumph in a row over the same club — to strengthen their first-place lead in the West Division.

Toronto Toros lost at home 3-2 to Chicago Cougars.

In other games, Quebec Nordiques took an away-from-home 3-2 win over Houston Aeros and Los Angeles blanked the Golden Blades 2-0 in New York.

**EAST DIVISION**

| | P | W | L | T | F | A | Pts |
|---|---|---|---|---|---|---|---|
| New England | 11 | 7 | 3 | 1 | 36 | 26 | 15 |
| Quebec | 10 | 6 | 4 | 0 | 39 | 29 | 12 |
| Cleveland | 8 | 5 | 1 | 2 | 27 | 18 | 12 |
| Chicago | 9 | 4 | 4 | 1 | 32 | 30 | 9 |
| Toronto | 12 | 2 | 7 | 3 | 36 | 45 | 7 |
| New York | 11e2 | 7 | 2 | 2 | 24 | 44 | 6 |

**WEST DIVISION**

| | | | | | | | |
|---|---|---|---|---|---|---|---|
| Edmonton | 7 | 6 | 1 | 0 | 33 | 19 | 12 |
| Winnipeg | 8 | 4 | 3 | 1 | 29 | 24 | 9 |
| Minnesota | 8 | 4 | 3 | 1 | 26 | 23 | 9 |
| Houston | 7 | 3 | 3 | 1 | 23 | 18 | 7 |
| Los Angeles | 9 | 3 | 6 | 0 | 19 | 30 | 6 |
| Vancouver | 10 | 3 | 7 | 0 | 32 | 49 | 6 |

Next games: Tuesday — Winnipeg at Chicago, Minnesota at Houston, Quebec at Los Angeles.

LOS ANGELES (2) — Ron Walters, Gary Veneruzzo; NEW YORK (0). Attendance: 5,872.

CHICAGO (3) — Darryl Maggs, Bob Liddington, Bob Whitlock; TORONTO (2) — Wayne Carleton, Tom Simpson. Attendance: 4,521.

QUEBEC (3) — Alain Beaule, Andre Gaudette, Ken Desjardines; HOUSTON (2) — Paul Popiel, Murray Hall. Attendance: 4,237.

VANCOUVER (5) — Danny Lawson 3, Jean Tetrault, Don O'Donoghue; EDMONTON (7) — Ron Climie 2, Tom Gilmore, Val Fonteyne, Bob Falkenberg, Rusty Patenaude, Ed Joyal. Attendance: 3,650.

**SATURDAY**

LOS ANGELES (1) — Gary Veneruzzo, NEW ENGLAND (3) — Tom Webster 3. Attendance: 4709.

EDMONTON (6) — Brian McKenzie, Rusty Patenaude, Tom Gilmour, Jim Harrison, Doug Barrie, Blair McDonald; VANCOUVER (2) — Danny Lawson, Dennis Meloche. Attendance: 8102.

HOUSTON (2) — Frank Hughes, Larry Lund; CLEVELAND (2) — Ron Buchanan, Tom Edur. Attendance: 6,479.

WINNIPEG (2) — Ted Hargreaves, Fran Huck; MINNESOTA (5) — Bob MacMillan, Jim Morrison, Bill Klatt, Mike Walton, Murray Heatley. Attendance: 8235.

## NHL STANDINGS AND SUMMARIES

**EAST DIVISION**

| | P | W | L | T | F | A | Pts |
|---|---|---|---|---|---|---|---|
| Boston | 9 | 6 | 2 | 1 | 46 | 28 | 13 |
| Montreal | 8 | 6 | 2 | 0 | 28 | 20 | 12 |
| Buffalo | 9 | 6 | 3 | 0 | 33 | 31 | 12 |
| Toronto | 9 | 4 | 3 | 2 | 29 | 24 | 10 |
| Vancouver | 7 | 4 | 3 | 0 | 23 | 20 | 8 |
| NY Rangers | 8 | 3 | 4 | 1 | 25 | 20 | 7 |
| NY Islanders | 9 | 1 | 4 | 4 | 17 | 27 | 6 |
| Detroit | 9 | 2 | 6 | 1 | 33 | 44 | 5 |

**WEST DIVISION**

| | | | | | | | |
|---|---|---|---|---|---|---|---|
| Philadelphia | 9 | 6 | 3 | 0 | 27 | 13 | 12 |
| Atlanta | 8 | 4 | 3 | 1 | 20 | 20 | 9 |
| Chicago | 8 | 2 | 2 | 4 | 20 | 15 | 8 |
| Pittsburgh | 8 | 4 | 4 | 0 | 26 | 35 | 8 |
| California | 8 | 3 | 5 | 0 | 20 | 32 | 6 |
| St. Louis | 7 | 2 | 3 | 2 | 15 | 19 | 6 |
| Los Angeles | 8 | 2 | 4 | 2 | 21 | 27 | 6 |
| Minnesota | 10 | 0 | 4 | 6 | 24 | 32 | 6 |

Next games: Tuesday—Detroit at Toronto, NY Rangers at Vancouver, Los Angeles at St. Louis.

**TORONTO 1, CHICAGO 1**

**First Period**

No scoring.

Penalties—Glennie (T) 4:57, McKenny (T) 14:00, Russell (C) 17:45.

**Second Period**

1. Chicago, Hull (4) (Martin, Pappin) 5:12.

Penalties—Talion (C) 2:50, Thompson (T) 10:54, Pelyk (T) and Marks (C) (majors) 12:27.

**Third Period**

2. Toronto, Pelyk (3) (Ullman) 4:13.

Penalty—Koroll (C) 0:49.

Stops:

| | | | |
|---|---|---|---|
| Wilson (T) | 3 | 11 | 10—24 |
| Esposito (C) | 9 | 8 | 8—25 |

*Attendance: 16,000.*

**MINNESOTA 3, BOSTON 3**

**First Period**

1. Minnesota, Goldsworthy (6) 0:15.
2. Boston, Esposito (13) (Cashman, Smith) 3:46.

Penalty—Vadnais (B) 7:01.

**Second Period**

3. Boston, Bucyk (3) (O'Donnell, Orr) 3:34.

Penalties—None.

**Third Period**

4. Boston, Vadnais (2) (Bucyk, Edestrand) 1:06.
5. Minnesota, Oliver (1) (Goldsworthy, Barrett) 8:30.
6. Minnesota, Reid (3) (Hextall, Gibbs) 17:22.

Penalties—O'Brien (M) (minor, minor-misconduct) 15:01.

Stops:

| | | | |
|---|---|---|---|
| Maniago (M) | 13 | 10 | 15—38 |
| Broderick (B) | 7 | 13 | 4—24 |

Attendance: 15,003.

**CALIF. 1, PHILADELPHIA 2**

**FIRST PERIOD**

1. Philadelphia, Kindrachuk (2) 8:52.
2. Philadelphia, Clement (1) (Flett, Van Impe) 14:05.

Penalties — Saleski (P) 0:44, McAneeley (C) 4:21, Clement (P) 7:33, Boldirev (C) 10:43, Saleski (P) 13:28.

**SECOND PERIOD**

No scoring.

Penalties — Kelly (P) 2:53, Bladon (P) 14:49.

**THIRD PERIOD**

3. California, Patrick (2) (Johnston, McKay) 15:07.

Penalties — Patrick (C) 8:40, Murray (C) 17:22.

Stops:

| | | | |
|---|---|---|---|
| Edwards (C) | 14 | 14 | 17—45 |
| Parent (P) | 9 | 6 | 6—21 |

*Attendance: 17,007.*

**PITTSBURGH 7, N.Y. RANGERS 2**

**FIRST PERIOD**

1. Pittsburgh, Polis (4) (Pronovost, Beverly) 0:17.
2. Pittsburgh, Apps (2) (McManama) 2:09.
3. Pittsburgh, McDonough (4) (Apps, Lagace) 6:27.
4. New York, Park (2)) 8:27.
5. Pittsburgh, Pronovost (5) (McManama, Polis) 14:10.
6. Pittsburgh, MacDonald (4) (McDonough, Beverly) 18:51.

Penalties — Irvine (R) 2:09, Rolfe (R) (minor, major) and Lynch (P) (major) 5:01, Nowak (P) 6:47, Lagace (P) 9:00, Irvine (R) and Jones (P) (major) 19:08, Schock (P) 19:18.

**SECOND PERIOD**

7. Pittsburgh, MacDonald (5) (Apps) 18:08.

Penalties — None.

**THIRD PERIOD**

8. Pittsburgh, McDonough (4) (MacDonald) 1:52.
9. New York, Stemkowski (2) (MacGregor, Park) 15:17.

Penalties — Irvine (R) 9:55, Lynch (P) 14:13.

Stops:

| | | | |
|---|---|---|---|
| Brown (P) | 16 | 16 | 10—42 |
| Giacomin,Villemure (R) | 4 | 9 | 6—19 |

Attendance: 17,500.

**N.Y. ISLANDERS 2, BUFFALO 5**

**FIRST PERIOD**

1. New York, Henning (3) (Marshall, Lewis) 3:01.
2. Buffalo, Perreault (3) (Robert, Martin) 10:15.
3. Buffalo, Meehan (2) (Martin, Lorentz) 10:29.
4. New York, St. Laurnet (1) (Harris) 11:30.

Penalties — Robitaille (B) and Howatt (I) (minors, majors) 1:46, Hart (I) 8:46, Marshall (I) 9:56, Luce (B) and Henning (I) 18:57.

**SECOND PERIOD**

5. Buffalo, Lorentz (4) (Robert, Meehan) 4:28.

Penalties — Spencer (I) 4:01, Robitaille (B) 8:21, D. Potvin (I) 12:22.

**THIRD PERIOD**

6. Buffalo, Gould (4) (Luce, Lorentz) 7:17.
7. Buffalo, Luce (3) (Pratt) 19:18.

Penalties — J. Potvin (I) 3:55, Atkinson (B) 18:22, Howatt (I) and Pratt (B) 19:55.

Stops:

| | | | |
|---|---|---|---|
| Smith (I) | 9 | 12 | 8—29 |
| Dryden (B) | 5 | 4 | 5—14 |

*Attendance: 15,858.*

**SATURDAY**

PHILADELPHIA (6) — Bobby Clarke 2, Don Saleski, Rick MacLeish, Tom Bladen, Simon Nolet; PITTSBURGH (0). Attendance: 11,217.

BOSTON (3) — Phil Esposito 2, Carol Vadnais; TORONTO (2) — Norm Ullman, Mike Pelyk. Attendance: 16,485.

*MONTREAL (4) — Frank Mahovlich, Chuck Lefley, Pete Mahovlich, Bob Gainey; MINNESOTA (2) — Dennis Hextall, Fred Stanfield.* Attendance: 16,811.

DETROIT (3) — Bill Collins, Mickey Redmond, Guy Charron; LOS ANGELES (2) — Gilles Marotte, Butch Goring. Attendance: 10,372.

N.Y. RANGERS (2) — Tom Williams, Jean Ratelle; N.Y. ISLANDERS (3) — Denis Potvin 2, Ed Westfall. Attendance: 14,865.

CHICAGO (4) — Lynn Powis, Phil Russell, Pit Martin, Dale Tallon; ST. LOUIS (4) — Wayne Merrick 2, Don Awrey, Nick Harbaruk. Attendance: 18,883.

## Hambletonian Switches Tracks

NEW YORK (AP) — The directors of the Hambletonian Society has awarded the Hambletonian harness race for three years to Liberty Bell Park in Philadelphia, effective 1975.

Next year's Hambletonian will be the last at the Du Quoin State Fair in Du Quoin, Ill. Liberty Bell, represented by its president, Edward Doughterty, said it expects a gross purse of $200,000 for its first presentation of the Hambletonian.


AUTO
CUMBERBIRCH Insurance Agencies
937 YATES 388-4221

Jock-itch?
CRUEX SPRAY-ON POWDER
Try soothing, cooling Cruex medicated spray-on powder for relief of chafing, gym rash, itching and sweating.
A PRODUCT OF PENNWALT CORPORATION

Don't get pushed around this Winter...

Buy DUNLOP SNOW TIRES
BELTED / RADIAL / 4-PLY
NEW DUNLOP CW-144 "78"
SILENT TRACTION BELTED
Great Grip for Steady, Positive Traction

• Wide, Deep (18/32") Tread bites hard.
• Husky shoulder lugs pull in deep snow.
• Traction "Z" ribs fight wet or snowy roads.
• Interlinked pattern for smooth ride on dry roads.
• 2 Fiberglass Belts for stability.
• 2 Polyester Body plies for comfort.
AS LOW AS $21.90 EACH
A78 x 13 Blackwall
Whites $2.00 Extra

RADIAL PLY
DUNLOP SP-44 Weathermaster

The ultimate winter tire. Radial Ply construction for stability, control. Silent traction tread for bite and grip.
AS LOW AS $27.90 EACH
F70 x 14 Blackwall
Whites $2.00 Extra

BELTED "70" SERIES
DUNLOP CW-44 ST WIDETRACK
Extra wide for cars on "70" Series Tire. Or for extra bite on almost any car. Silent traction tread. Twin Glass Belts on Polyester body plies. Some sizes in full 4-ply construction.

AS LOW AS $37.90 EACH
165 x 13 Blackwall

4-PLY NYLON "78"
DUNLOP CW-44 SILENT TRACTION

Low Profile design — full 4-ply Nylon construction. Silent traction tread for pulling power.
AS LOW AS $17.90 EACH
A78 x 13 Blackwall
Whites $2.00 Extra

GOLDEN MILE TIRE MART
CHARGEX
2650 DOUGLAS
(Opposite Victoria Press Ltd.)
382-8228

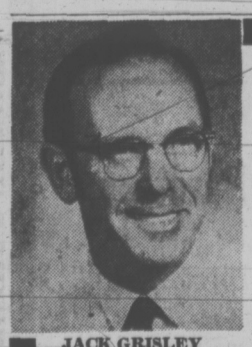
JACK GRISLEY
WHATEVER MAKE, MODEL, YEAR OF CAR
WE SERVICE AND MAINTAIN THEM ALL
DOING ONLY WHAT NEEDS TO BE DONE
BE READY FOR WINTER
Let us check your cooling system . . . with a reverse flush.
Check all hoses and install anti-freeze.
GOVERNMENT LICENCED MECHANICS
ROYAL OAK ESSO
4508 West Saanich Rd. 479-1123

PLIMLEY
ESTABLISHED 1893
PRE-WINTER SPECIALS
REAR WINDOW DEFOGGER
SMITH ELECTRIC
Custom installed in any model car. 100% Improved rear vision. 26.95
With each Defogger installed we will
• Test anti-freeze.
• Check all heater and radiator hoses and connectors.
• Pressure test cooling system.
SPECIAL Only ..... 99c Extra
(Anti-Freeze Extra)
AT PLIMLEY on Yates 382-9121
YOUR SPORTS CAR HEADQUARTERS

THEY'RE NEW — THEY'RE HERE
WINNEBAGO KAP Covers

A MODEL FOR EVERY PICKUP TRUCK
• CHEVROLET • FORD • GMC
• INTERNATIONAL • DODGE
• ELCAMINO • RANCHERO
• ALL IMPORTS
Compare features and value...
• Large see-through windows front and rear
• Aluminum sill (will not rust)
• Pre-finished plywood panelled interiors
• Big 64" Sliding window with screen
• Exlusive Thermo-Panel* construction
• Boat and Utility rack (optional)
• Heavy duty hinges
• Safety glass throughout
• Double door locks
• Heavy duty spring-loaded arms
STANDARD DELUXE AND ECONOMY MODELS PRICED FROM ..... 349.00
CORNELL
3050 DOUGLAS Across from Mayfair 385-5777
Dealer Licence D3479

# Football Figures

**CANADIAN LEAGUE**
**Western Conference**

| | GP | W | L | T | F | A | Pts |
|---|---|---|---|---|---|---|---|
| Sask. | 15 | 10 | 5 | 0 | 344 | 265 | 20 |
| Edmonton | 15 | 8 | 5 | 2 | 301 | 268 | 18 |
| Calgary | 15 | 6 | 9 | 0 | 207 | 353 | 12 |
| B.C. | 15 | 4 | 9 | 2 | 246 | 321 | 10 |
| Winnipeg | 15 | 4 | 10 | 1 | 254 | 297 | 9 |

**Eastern Conference**

| | | | | | | | |
|---|---|---|---|---|---|---|---|
| Ottawa | 14 | 9 | 5 | 0 | 275 | 234 | 18 |
| Montreal | 13 | 7 | 5 | 1 | 260 | 213 | 15 |
| Toronto | 13 | 6 | 5 | 2 | 247 | 228 | 14 |
| Hamilton | 13 | 6 | 7 | 0 | 279 | 250 | 12 |

Next Games: Saturday — Winnipeg at Toronto, Calgary at British Columbia.

**B.C. 22, Winnipeg 17**

**First Quarter**
1. Winnipeg, field goal, Jonas from 15 yards, 7:46.
2. Winnipeg, single, McKee, 11:41.

**Second Quarter**
3. B.C. field goal, MacMillan from 23 yards, 1:15.
4. B.C., single, Guthie, 3:58.
5. B.C., single, Guthrie, 8:26.
6. B.C., field goal, MacMillan from 14:30.

**Third Quarter**
7. B.C., touchdown, Musso on three-yard run (MacMillan convert) 9:31.

**Fourth Quarter**
8. Winnipeg, field goal, Jonas from 27 yards, 0:18.
9. Winnipeg, field goal, McKee from 45 yards, 4:41.
10. Winnipeg, touchdown, Larose on six-yard pass from Jonas (Jonas convert) 8:02.
11. B.C., touchdown, Musso on eight-yard run (MacMillan convert) 11:20.

| Wpg. | | B.C. |
|---|---|---|
| 717 | First Downs | 19 |
| 138 | Yards Rushing | 115 |
| 259 | Yards Passing | 268 |
| 397 | Net Offence | 383 |
| 14-24 | Passes made-tried | 18-34 |
| 2 | Interceptions | 2 |
| 4-32 | Punts-average | 8-43 |
| 1-0 | Fumbles-lost | 1-1 |
| 3-35 | Penalties-yards | 6-20 |

**HAMILTON 25, SASK. 34.**

**First Quarter**
1. Hamilton, touchdown, Henley on 25-yard pass from Ealey (Sunter convert) 4:14.

**Second Quarter**
2. Saskatchewan, touchdown, Thompson on 46-yard pass from Lancaster (Abendschan convert) 1:43.
3. Hamilton, single, Sunter 12:14.

**Third Quarter**
4. Hamilton, field goal, Sunter from 33 yards, 4:29.
5. Saskatchewan, touchdown, Molnar on two-yard run 9:33.

**Fourth Quarter**
6. Saskatchewan, touchdown, Campana on 40-yard pass from Lancaster (Abendschan convert) 4:43.
7. Hamilton, touchdown, Conley on 10-yard pass from Ealey (Sunter convert) 8:50.
8. Saskatchewan, touchdown, Bulych on one-yard run (Abendschan convert) 10:25.
9. Hamilton, touchdown, Hopkins on 45-yard pass from Ealey (Sunter convert) 12:06.

| Sask. | | Ham. |
|---|---|---|
| 21 | First downs | 23 |
| 72 | Yards Rushing | 159 |
| 418 | Yards passing | 323 |
| 490 | Net offence | 448 |
| 20-31 | Passed-made-tried | 18-27 |
| 1-12 | Interceptions-yards | 0-0 |
| 7-41 | Punts-average | 9-37 |
| 1-1 | Fumbles-lost | 0-0 |
| 5-50 | Penalties-yards | 9-74 |

**Summary**

**MONTREAL 8, OTTAWA 16**

**First Quarter**
*No scoring.*

**Second Quarter**
1. Ottawa, field goal, Organ from 36 yards out, 6:38.
2. Ottawa, field goal, Organ from 19 runs, 11:37.

**Third Quarter**
4. Ottawa, touchdown, Adams, 11-yard-run after fumble (Organ convert), 7:30.

**Fourth Quarter**
5. Ottawa, field goal, Organ from 41 yards, 5:25.

MORE

| Ott. | | Mtl. |
|---|---|---|
| 9 | First downs | 15 |
| 92 | Yards rushing | 196 |
| 172 | Yards passing | 142 |
| 259 | Net offence | 330 |
| 9-20 | Passes made-tried | 14-24 |
| 1-19 | Interceptions-yards | 0-0 |
| 10-397 | Punts-average | 10-38 |
| 0-0 | Fumbles-lost | 2-2 |
| 1-15 | Penalties-yards | 5-16 |

**SATURDAY**

**CALGARY 14, EDMONTON 10**

**First Quarter**
1. Calgary, field goal, Robinson from 46 yards, 8:50.

**Second Quarter**
2. Edmonton, single, Cutler from 37 yards, 0:13.
3. Calgary, single, Robinson from 38 yards, 1:45.
4. Calgary, touchdown, Calbos on two-yard run, Robinson convert, 10:12.

**Third Quarter**
5. Calgary, field goal, Robinson from 37 yards, 3:26.
6. Edmonton, touchdown, Harrell on 10-yard pass from Wilkinson, Cutler convert, 14:59.

**Fourth Quarter**
7. Edmonton, safety, Furlong conceded, 11:06.

Score by quarters:

| | | | | | |
|---|---|---|---|---|---|
| Calgary | 3 | 8 | 3 | 0 | — 14 |
| Edmonton | 0 | 1 | 7 | 2 | — 10 |

Attendance 21,055.

| Edm | | Cal |
|---|---|---|
| 17 | First Downs | 15 |
| 86 | Yards rushing | 162 |
| 189 | Yards passing | 118 |
| 19-38 | Passes made-tried | 13-20 |
| 0 | Interceptions | 2 |
| 10-47.1 | Punts-average | 11-40.5 |
| 1-0 | Fumbles-lost | 0-0 |
| 7-57 | Penalties-yards | 12-82 |

**NATIONAL LEAGUE**
**AMERICAN CONFERENCE**
**Eastern League**

| | GP | W | L | T | F | A | Pct. |
|---|---|---|---|---|---|---|---|
| Miami | 7 | 6 | 1 | 0 | 177 | 80 | .857 |
| Buffalo | 6 | 4 | 2 | 0 | 111 | 120 | .667 |
| N.Y. Jets | 7 | 2 | 5 | 0 | 102 | 146 | .286 |
| New England | 7 | 2 | 5 | 0 | 101 | 150 | .286 |
| Baltimore | 7 | 2 | 5 | 0 | 117 | 184 | .286 |

**Central Division**

| | | | | | | | |
|---|---|---|---|---|---|---|---|
| Pittsburgh | 7 | 6 | 1 | 0 | 184 | 90 | .857 |
| Cleveland | 7 | 4 | 2 | 1 | 126 | 113 | .643 |
| Cincinnati | 7 | 4 | 3 | 0 | 110 | 101 | .571 |
| Houston | 7 | 0 | 7 | 0 | 104 | 250 | .000 |

**Western Division**

| | | | | | | | |
|---|---|---|---|---|---|---|---|
| Oakland | 7 | 4 | 2 | 1 | 132 | 118 | .643 |
| Kansas City | 6 | 3 | 2 | 1 | 71 | 71 | .583 |
| Denver | 7 | 3 | 3 | 1 | 201 | 166 | .500 |
| San Diego | 7 | 1 | 5 | 1 | 101 | 182 | .214 |

**NATIONAL CONFERENCE**
**Eastern Division**

| | P | W | L | T | F | A | Pct. |
|---|---|---|---|---|---|---|---|
| Washington | 7 | 5 | 2 | 0 | 162 | 83 | .714 |
| Dallas | 7 | 4 | 3 | 0 | 204 | 139 | .571 |
| St. Louis | 7 | 3 | 4 | 0 | 160 | 197 | .429 |
| Philadelphia | 7 | 2 | 4 | 1 | 152 | 180 | .357 |
| NY Giants | 7 | 1 | 5 | 1 | 139 | 166 | .214 |

**Central Division**

| | | | | | | | |
|---|---|---|---|---|---|---|---|
| Minnesota | 7 | 7 | 0 | 0 | 135 | 84 | 1.000 |
| Green Bay | 7 | 2 | 3 | 2 | 72 | 113 | .429 |
| Detroit | 7 | 2 | 4 | 1 | 137 | 115 | .357 |
| Chicago | 7 | 2 | 5 | 0 | 130 | 150 | .286 |

**Western Division**

| | | | | | | | |
|---|---|---|---|---|---|---|---|
| Los Angeles | 7 | 6 | 1 | 0 | 195 | 107 | .857 |
| Atlanta | 7 | 4 | 3 | 0 | 181 | 91 | .571 |
| San Fran. | 7 | 3 | 4 | 0 | 138 | 138 | .429 |
| New Orleans | 7 | 3 | 4 | 0 | 80 | 188 | .429 |

NEXT GAME: Tonight—Kansas City at Buffalo.

San Diego 16, Cleveland 16.
Denver 40, New York Jets 28.
Philadelphia 30, Dallas 16.
Miami 30, New England 14.
Detroit 34, Green Bay 0.
Minnesota 10, Los Angeles 9.
St. Louis 35, New York Giants 27.
New Orleans 19, Washington 3.
Chicago 35, Houston 14.
Oakland 34, Baltimore 21.
Pittsburgh 20, Cincinnati 13.
Atlanta 17, San Francisco 3.

**ONTARIO JUNIOR**

Ottawa 28, Scarborough 7 (Ottawa wins final).

**CANADIAN COLLEGIATE**

CMR 11, Sherbrooke 7.
Macdonald 47, QATR 0.
Loyola 23, Bishop's 17.
Queen's 34, McMaster 14.
Western 25, Guelph 10.
Windsor 30, Waterloo 14.
Carleton 36, York 6.
Ottawa 24, Toronto 7.
Alberta 25, Calgary 14.

**U.S. COLLEGE**

Wyoming 41, Brigham Young 21.
Miami (Fla.) 34, Syracuse 23.
Alabama 77, Virginia Tech 6.
Illinois 50, Iowa 20.
Tulane 23, Georgia Tech 14.
Kansas 22, Iowa State 20.
Wisconsin 31, Indiana 7.
Texas 55, Rice 13.
Arizona State 44, Oregon State 14.
Oregon 58, Washington 0.
Stanford 45, Washington State 14.
Yale 20, Cornell 3.
UCLA 61, California 21.
LSU 33, South Carolina 29.
Notre Dame 23, Southern Cal 14.
Michigan State 10, Purdue 7.
Michigan 34, Minnesota 7.
Holy Cross 17, Army 10.
Pittsburgh 22, Navy 17.
Auburn 7, Houston 0.
Maryland 30, Duke 10.
Tennessee 39, Texas Christian 7.
Ohio State 60, Northwestern 0.
Ohio 16, West Michigan 0.
Virginia 21, Wake Forest 10.
North Carolina 28, East Carolina 27.
Kentucky 12, Georgia 7.
Rutgers 28, Columbia 3.
Pennsylvania 24, Princeton 0.
Dartmouth 24, Harvard 18.
Boston College 11, Villanova 7.
Nebraska 17, Oklahoma State 17.
Penn State 62, West Virginia 14.
Texas Tech 31, Southern Methodist 14.
Arizona 42, Utah 21.
Colorado 17, Missouri 13.

## Title Retained

LOS ANGELES (AP) — Rodolfo Ganzalez stopped Italian challenger Antonio Puddu after 10 rounds Saturday night to retain his World Boxing Council lightweight crown. Puddu was cut over the right eye and unable to see out of a swollen left eye.

# Close Decision Keeps Oak Bay in Top Spot

Oak Bay nipped London Boxing Club 2-1 Sunday at Heywood Avenue Park to retain a one-point lead in the Vancouver Island Soccer League's Premier Division.

In other matches, Nanaimo City blanked host Powel's Men's Wear of Duncan 5-0 to keep pace in the runner-up position and Victoria West topped Metro Toyota 4-1 at Topaz Park.

## First Place At Stake

Juan de Fuca Gulls nipped Saanich Braves 5-4 Sunday at Pearkes Arena to take over first place in the South Vancouver Island Junior "B" Hockey League.

But the lead could switch hands when the teams meet again, tonight at 8 at Juan de Fuca arena.

Brian McLaughlan scored the winning goal at 19:09 of the third period.

| | P | W | L | T | F | A | Pts |
|---|---|---|---|---|---|---|---|
| Juan de Fuca | 7 | 4 | 1 | 2 | 26 | 23 | 10 |
| Esquimalt | 6 | 4 | 1 | 1 | 21 | 13 | 9 |
| Saanich | 7 | 4 | 2 | 1 | 32 | 17 | 9 |
| Lake Cowichan | 7 | 3 | 4 | 0 | 23 | 37 | 6 |
| Fuller Lake | 6 | 1 | 3 | 2 | 18 | 20 | 4 |
| Victoria | 5 | 0 | 5 | 0 | 16 | 26 | 0 |

JUAN DE FUCA GULLS (5) — Kevin Alexander, Greg Ross, Murray Greig, Dave Archibald, Brian McLaughlan; SAANICH BRAVES (4) — Tom Davies 2, Daryl Borden, Kim Bowles.

## SPORTS MENU

**TONIGHT**

**HOCKEY**
8 p.m. — Pacific International Junior League, Victoria Maple Leafs vs Coquitlam Comets, Memorial Arena.
8 p.m. — South Vancouver Island Junior "B" League, Saanich Braves vs Juan de Fuca Gulls, Juan de Fuca arena.

**BASKETBALL**
7 and 8:30 p.m. — Victoria Senior "B" Men's League; London Boxing Seniors vs Independents, London Boxing Juniors vs Arctic Installations; Royal Oak Junior High.

**TUESDAY**

**HOCKEY**
8 p.m. — Western Canada Junior League, Victoria Cougars vs New Westminster Bruins, Memorial Arena.

## Race Track Sold

CINCINNATI (AP) — River Downs Race Track has been sold to River Downs Inc., with Joy C. Tweel of Fort Lauderdale, Fla., as sole owner, according to a business official.

League tables and scoring:

**PREMIER DIVISION**

| | P | W | L | T | F | A | Pts |
|---|---|---|---|---|---|---|---|
| Oak Bay | 8 | 6 | 2 | 0 | 24 | 10 | 12 |
| Nanaimo | 7 | 5 | 1 | 1 | 20 | 7 | 11 |
| Cosmo Royals | 7 | 5 | 2 | 0 | 28 | 11 | 10 |
| Victoria West | 8 | 5 | 3 | 0 | 19 | 13 | 10 |
| UVic Vikings | 7 | 4 | 3 | 0 | 18 | 12 | 8 |
| London BC | 8 | 2 | 4 | 2 | 13 | 18 | 6 |
| Poel's Men's Wear | 7 | 1 | 6 | 0 | 7 | 31 | 2 |
| Metro Toyota | 8 | 0 | 7 | 1 | 4 | 32 | 1 |

VICTORIA WEST (4) — Rick Barnswell, Dave Greas, Greg Mellish, Ralph Anderson; METRO TOYOTA (1) — Scorer not turned in.
OAK BAY (2) — Steve Bowers, John Blissett; LONDON BOXING CLUB (1) — Steve Carroll.
NANAIMO (5) — Scorers not turned in; DUNCAN POWEL'S MEN'S WEAR (0).

**DIVISION I**

| | P | W | L | T | F | A | Pts |
|---|---|---|---|---|---|---|---|
| Gorge | 8 | 4 | 1 | 3 | 18 | 8 | 11 |
| Prospect Lake | 8 | 4 | 1 | 3 | 15 | 9 | 11 |
| Saanich Braves | 8 | 5 | 3 | 0 | 12 | 13 | 10 |
| Victoria West | 8 | 4 | 4 | 0 | 12 | 16 | 8 |
| London BC | 7 | 2 | 2 | 3 | 15 | 12 | 7 |
| Longhorns | 8 | 2 | 4 | 2 | 10 | 11 | 6 |
| Oak Bay Oilers | 8 | 3 | 5 | 0 | 6 | 16 | 6 |
| Cosmo Royals | 7 | 2 | 4 | 1 | 8 | 11 | 5 |

LONGHORNS (0); COSMOPOLITAN ROYALS (2) — Lyn Roberts, Rick Cook.
VICTORIA WEST (0); GORGE (1) — Danny Green.
OAK BAY OILERS (2) — Peter Denby, Derek Fuller; SAANICH BRAVES (0).
LONDON BOXING CLUB (0); PROSPECT LAKE (1) — Ted King.

**DIVISION II**

| | P | W | L | T | F | A | Pts |
|---|---|---|---|---|---|---|---|
| Labatts | 7 | 6 | 0 | 1 | 19 | 8 | 13 |
| Village Green | 7 | 5 | 1 | 1 | 37 | 7 | 11 |
| UVic Norsemen | 7 | 3 | 2 | 0 | 18 | 10 | 10 |
| Pacific Oil | 7 | 4 | 2 | 1 | 20 | 10 | 9 |
| Oak Bay | 7 | 2 | 4 | 1 | 14 | 20 | 5 |
| Tsawout | 7 | 1 | 3 | 3 | 11 | 16 | 5 |
| Castaways | 7 | 1 | 6 | 0 | 8 | 25 | 2 |
| London BC | 7 | 0 | 6 | 1 | 5 | 30 | 1 |

LABATTS (2)—Bud Livingston 2; DUNCAN VILLAGE GREEN (2)—Gene Thorne, Frank Seymour.
TSAWOUT (4)—Reg. Underwood 3, Mike Pelkey; CASTAWAYS (1)—Al Wyatt.
ISLAND PACIFIC OIL (2) — Bob Barnes, Mike Mayne; UVIC NORSEMEN (0).
OAK BAY (6)—Keith Dixon 3, Steve Quan, Dave Jack, Keith Peters; LONDON BOXING CLUB (1) — Scorer not turned in.

**DIVISION III**

| | P | W | L | T | F | A | Pts. |
|---|---|---|---|---|---|---|---|
| Powell River | 7 | 6 | 1 | 0 | 54 | 9 | 12 |
| Kickers | 8 | 5 | 3 | 0 | 22 | 23 | 10 |
| Buccaneers | 8 | 5 | 3 | 0 | 25 | 33 | 10 |
| Da Vinci | 6 | 4 | 2 | 0 | 25 | 8 | 8 |
| Esquimalt | 7 | 3 | 3 | 0 | 21 | 16 | 7 |
| Lake Hill | 7 | 2 | 4 | 1 | 12 | 25 | 5 |
| Tudor House | 6 | 2 | 4 | 0 | 10 | 19 | 4 |
| Sanch Braves | 7 | 0 | 7 | 0 | 5 | 46 | 0 |

KICKERS (1) — Karl Siegfried; POWELL RIVER (8) — Graham Hollingsworth 3, Ian Orchiston 3, George Orchiston, Doug Ferguson.
TUDOR HOUSE (4) — Mike Taaffe 4; ESQUIMALT (2) — Ian Gramin, Tim Killiam.
DA VINCI (5) — Robert Gutierrez 2, Luci Zambrano 2; LAKE HILL (0)
BUCCANEERS (3) — Bob Laws 3; SAANICH BRAVES (0).


"ANY-TRAIL" BIKE
SUZUKI

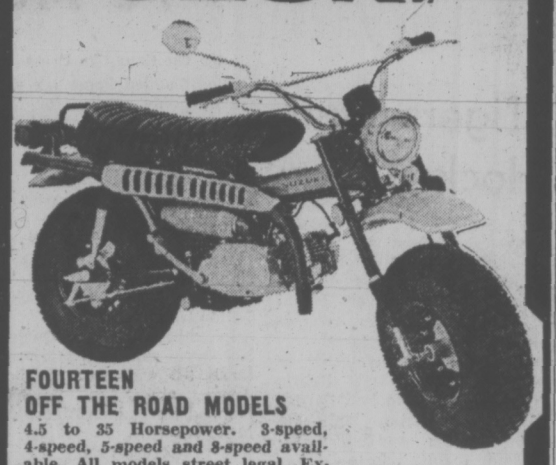

FOURTEEN
OFF THE ROAD MODELS
4.5 to 35 Horsepower. 3-speed, 4-speed, 5-speed and 8-speed available. All models street legal. Exclusive Suzuki 6-Month, 6,000-Mile Warranty.
$495 to $1295
FREDERICK MOTORS
616 QUEENS AVE. 383-6632
KEN WILLIAMS, Manager

VICTORIA TIRE
WHEEL Alignment
$9.95 THIS WEEK ONLY
Let us:
- Adjust camber, caster and toe in to manufacturer's specifications.
- Inspect front end, springs, shocks and steering assembly.

ALL NORTH AMERICAN CARS
(Extra charge for vehicles with air-conditioning and torsion bars).
- Guaranteed work performed by qualified mechanics using latest precision equipment.

Our car service policy assures you complete satisfaction.

BRAKE RELINE
$39.95
Most North American Cars

- Reline and install quality brake linings on all 4 wheels
- Resurface all brake drums
- Lubricate and clean brake backing plate
- Inspect hydraulic wheel cylinders
- Inspect front and rear wheel seals.
- Measure and inspect brake drums for trueness
- Inspect master cylinder
- Inspect brake lines and hoses
- Inspect brake shoe return springs
- Check brake lights
- Road test vehicle

Guaranteed 24 Months or 24,000 Miles

DISK BRAKES—16.95 Extra
Includes:
- Installing quality disc pads on front wheels
- Inspecting disc rotors for trueness
- Inspecting calipers

Guaranteed 24 months or 24,000 Miles

INSTANT CREDIT • NO CASH NEEDED • CONVENIENT TERMS
VICTORIA TIRE LTD.
GOODYEAR
610 Herald St. at Government
Telephone 382-6184
EASY VICTORIA TIRE TERMS OR CHARGEX
LOTS OF FREE PARKING

FAIRWAY DISCOUNT HOUSE
272 GORGE ROAD WEST
BIG SAVINGS
PRICES EFFECTIVE SUN., MON., TUES.
WEEKDAYS 9 to 9, SUNDAYS 10 to 7
We Reserve the Right to Limit Quantities

B.C. No. 1 WHITE SUGAR 5 lb. Bag 49c
With $10 Order or Over. Limit One Bag

AYLMER—Fancy TOMATO JUICE 48-oz. Tin 39c

FRESH GROUND BEEF lb. 89c

WESTON WAGON WHEELS 20's, Family Pack 77c

FRESH BEEF Sausages lb. 79c

EAST POINT SHRIMP 4¼-oz. Tin 69c

FRESH CAULIFLOWER Each 33c

AYLMER Tomatoes 28-oz. Tin 3 Tins 1.00

CLARK'S — 10-oz. TIN TOMATO, VEGETABLE SOUPS 4 Tins 49c

HUSKY DOG FOOD 15-oz. Tin 8 Tins 1.00

CRISCO OIL 24-oz. Bottle 69c

PREMIUM VALUE TEA BAGS 100's 49c

DRIVE with a SMILE to ENSIGN CHRYSLER PLYMOUTH
SAVE HUNDREDS OF DOLLARS

We have recently taken in trade 40 Lease Units. These exceptional cars were sold by Ensign and have been strictly maintained and are still covered by Chrysler Corporation's New Car Warranty. Because of the accumulated depreciations on these models your savings are substantial. We have never sold a '73 for less. These cars are only at Ensign, so we cannot be undersold!

1973 VALIANT CUSTOM SEDANS

Choose from 7 Cars

1973 SATELLITE CUSTOM SEDANS

Choose from 6 Cars

1973 SATELLITE SEBRING 2-Door Hardtops

Choose from 4 Cars

1973 PLYMOUTH FURY III 4-Door Hardtops

Choose from 6 with Factory Air Conditioning or 6 Without

ENSIGN
CHRYSLER - PLYMOUTH
Downtown
YATES AT COOK
Dealer Licence D3013
386-2411

# VANCOUVER RACE RESULTS

FIRST RACE — $1,550 claiming, three and four-year-olds, six and one half furlongs:
Good Power (Munoz) $9.10 $4.50 $4.50
One Eyed Magic (LeBlanc) 4.70 4.30
Lory Brand (R. Arnold) 7.50
Also ran: Burnside, Drucys Star, Udilla, Man a Sauff, Dicks Folly, Little Peppercorn, Flames Delight. Time 1:23. Quinella paid $20.30.

SECOND RACE — $1,550 claiming, three-year-olds and up, six and one half furlongs:
Starry Legend (LeBlanc) $4.10 $3.10 $2.80
Dr. G. G. Mac (Estepper) 4.10 3.40
Tawasentha (Cuthbertson) 3.40
Also ran: Trojan Knight, Armando, Bellkoso, Fabled Dancer, Fabulous Willie, Joes Tall Boy, T E Pride. Time 1:22.

THIRD RACE — 2,025 claiming, three-year-olds and up, six and one half furlongs:
No Acception (Phelan) $15.50 $7.30 $4.20
Cape Over (R. Arnold) 4.90 4.10
Surrey Magic (Stadnyk) 5.60
Also ran: Erics Own, Cumloops, Nelly Schmidt, Canada Hemp, Squaw Hall. Time 1:22.

FOURTH RACE — $1,550, three-year-olds and up, six and one half furlongs:
Choice Lad (Phelan) $6.90 $4.10 $3.10
Similkameen (Cuthbertson) 5.30 4.70
Nashville Baby (Munoz) 3.10
Also ran: Parthenon West, Temple Star, Beyond The Moon, Polka Lily, August Morn, Angelic Shirl, Canadian Blue. Time 1:23 1-5. Exactor paid $54.

FIFTH RACE — $1,600 claiming, three-year-olds and up, one and one eighth mile:
Old Times Again (Costa) $25.70 $12.30 $6.80
Avalon Isle (R. Arnold) 7.40 5.40
Pebble Hill (Phelan) 5.60
Also ran: Summer Stan, Jack Te A King, Paddy Jones, Beau Bunnie, Beauties Beau, Crystal Comet, Shy Pirate. Time 1:58 3-5.

SIXTH RACE — $2,410 claiming, three-year-olds and up, six and one half furlongs:
Solar Sweep (Cuthbertson) $9.40 $4.20 $3.70
Classy Imp (LeBlanc) 3.50 3.00
Dinosaur Ben (Gold) 3.70
Also ran: Flashy Form, Heers Hope, Whistlin' Wise, Zandell, Frantic Foogy, Alderissimo. Time 1:20 3-5. Exactor paid $33.

SEVENTH RACE — $5,000 "Jack Frost" Invitational Handicap, three-year-olds and up, one and one sixteenth mile:
Brandy Magic (LeBlanc) $7.10 $3.50 $2.60
Nine O'Clock Gun (Cuthbertson) 3.50 2.60
Hallman (Stadnyk) 3.50
Also ran: Devon Sea, Northern Thong, Cypress Cove, Riballer. Time 1:43.

EIGHTH RACE — $5,000 "Jack Frost" Invitational Handicap, three-year-olds and up, one and one sixteenth mile:
Celo Me (Cuthbertson) $8.60 $4.00 $2.90
Tolaquilla (J. Arnold) 5.10 3.10
Proud Bird (R. Arnold) 2.80
Also ran: Gerry Choice, Hardrunner, Mr. Criterion, Travelling Round. Time 1:49 4-5.

NINTH RACE — $1,600 claiming, three-year-olds and up, one and one eighth mile:
Defiant Dude (LeBlanc) $6.30 $3.60 $3.00
Treasure Mill (Coombs) 4.60 3.00
National Key (Cuthbertson) 2.80
Also ran: Turks Lynne, Patterburn, Sidney Boy, Cowardly Lion, Peace River, Cooks Image. Mix the Martini. Time 1:57 4-5. Quinella paid $16.10.
Attendance 7043. Mutuel Handle $588,798.


the Bay cracker Sale

Storewide November Cracker Sale Starts Thursday!

Savings Start Tuesday in Home Entertainment!

Put an end to TV ups and downs! RCA 20" colour portable with remote control is sale-priced now

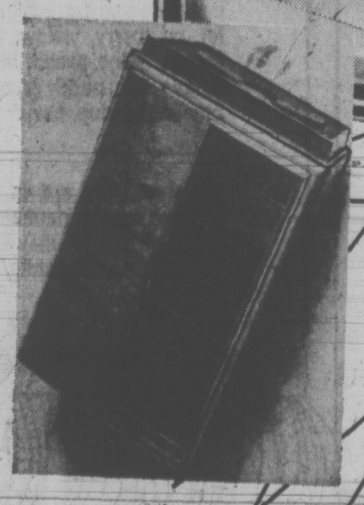

A terrific buy. In terms of dollar-for-dollar value. And total viewing pleasure. Remote control makes all the difference (especially if you like to watch the late shows from bed). Change channels, adjust volume, switch on or off. All without moving. And with an RCA TV you know you've got precision-made quality going for you. Accumatic colour control keeps colour and tint automatically on target. Instant-on picture and sound eliminates warm-up waits. With built-in twin telescopic antenna for peak reception. Smart, walnut-grained vinyl cabinet with sturdy carrying handle. So you can easily take it up to the ski cabin. Hurry in and take advantage of this very special sale offer. Then you can really sit back and relax.

*Home Entertainment Centre, Downtown (sixth floor) Richmond, Surrey, Lougheed, Champlain, Victoria Prince George, Kelowna*

$499

Use your Bay Account Card, your good-for-so-many-things card.

DAILY STORE HOURS: 9:30 A.M. TO 5:30 P.M. OPEN THURSDAY AND FRIDAY, 9:30 A.M. TO 9:30 P.M. DIAL 385-1311.
GULF ISLANDS AND ISLAND CENTRES OUTSIDE GREATER VICTORIA AREA CALL TOLL FREE ZENITH 6040. FREE PARKING.

Hudson's Bay Company

THERE'S MORE FOR YOU DOWNTOWN

You get this insurance for $9.25

Most insurance is easy. Inexpensive. Effective. Like a life jacket.

But insurance can't help if you're not covered.

Take travel accident insurance. This inexpensive insurance covers lost baggage injury, even extra medical expenses.

Perhaps we can help. We're an agent for the Royal, Canada's largest general insurer. With 110 years experience in British Columbia. Why not call us?

RITHET AGENCIES LTD.
714 Fort Street
382-4251

ROYAL INSURANCE GROUP

We're here to help you.

# WEEKEND RESULTS IN JUVENILE SOCCER

Results of matches played at the weekend among teams in the Lower Island Juvenile Soccer Association:

**DIVISION I**
V. R. Kamahan Service 1, Gorge FC 2.
G. H. Vantreights 3, G. H. ANAF Vets 4.
Lake Hill Pumanis 4, Lake Hill Panthers 1.
Matthews Heating 3, Glenwood Meats 0.
Prospect Lake United 6, Cadboro Bay Gyros 0.

**DIVISION II**
Cadboro Bay United 8, Prospect Lake SC 1.
Gordon Head Machinists 1, Gorge Canadians 4.

**DIVISION III "A"**
Columbia Ready-Mix Islanders 0, University Heights Esso 6.
Esquimalt Shoe Renew 2, Victoria Optimists 3.
Lake Hill Cougars 0, Gorge FC 2.
Lake Hill 0, Lake Hill Meats 1 (by default).

**DIVISION III "B"**
Cadboro Bay Norsemen 9, Esquimalt Meat Market 2.
Canada Permanent Trust 5, Gorge Canadians 2.
South Van Isle Rangers 0, Cordova Bay Chiefs 3.

**Saturday**

**DIVISION IV "A"**
Gordon-Head 6, Advance Collision 0.
Evening Optimists 1, Barbary Banjo 0.
Gorge 5, Rogers Plumbing 0.

**DIVISION IV "B"**
Oak Bay 5, Gorge Canadians 1.
Cablevision 7, Evening Optimists 0.
Victoria Boys' Club 1, Cordova Bay 0.
Prospect Lake 3, Peninsula 2.

**DIVISION IV "C"**
Colwood RCMP 4, Peninsula 0.
Lake Hill 2, Cadboro Bay 0.

**DIVISION V "A"**
Suburban Motors 4, Cadboro Bay 1.
Lunt Design 1, Gordon Head 0.
Craigflower 4, Phelps Development 1

**DIVISION V "B"**
Peninsula 2, Cadboro Bay 1.
Victoria Boys' Club 6, Evening Optimists 1.
Prospect Lake 3, Langford Legion 0.
Paragon Music 5, Langford Six Mile 0.

**DIVISION V "C"**
Cordova Bay 2, Acme Painting 1.
Gorge Canadians 4, Esquimalt Club 1.
Peninsula Rangers 2, Peninsula Tigers 1.

**DIVISION VI "A"**
Royals 4, Six Mile Kickers 1.
Gorge FC 4, Esquimalt Meats 2.
Royals 5, Legion No. 91 0.

**DIVISION VI "B"**
Vikings 6, Tigers 1.
Gillespie Electric 6, Aqua Pacific 2.
Pirates 8, Roadrunners 0.
Gordon Head Shell 1, Colwood Plaza 0.

**DIVISION VI "C"**
Canadians 2, Pay-N-Save 0.
Cubs 2, Seals 0
Hawks 5, Mariners 2.
Century Inn 3, Tyees 0.
Boys' Club 3, Blues 1.

**DIVISION VII "A"**
Ridley Bros. 3, Gallaughers 1.
Falcons 5, Boys' Club 1.
Tigercats 1, Oak Bay 1.

**DIVISION VII "B"**
Cougars 3, Imperial Building 0.
Phelps Construction 3, Chargers 2.
Buccaneers 2, Canadians 2.

**DIVISION VII "C"**
Mustangs 1, Teamsters 1.
Lions 1, Blues 1.
Hotspurs 5, United 0.
Imperial Building 3, Warriors 0.

**DIVISION VIII NORTH**
Rangers 2, Hawks 1.
Flyers 1, Northridge 0.
Coppen Jewellers 5, Jets 2

**DIVISION VIII EAST**
Boys' Club 1, Blues 0.
Bulldogs 4, Canadians 0.
Vikings 4, London Boxers 0.

**DIVISION VIII WEST**
Gorge FC 3, Langford Building No. 1 1.
McKenzie Esso 3, Supersonics 1.
Radiant Green Ghosts 5, Esquimalt Legion 0.

**DIVISION VIII SOUTH**
Vampires 3, Langford Building No. 2 0.
Golds 5, Sabres 0.
Bisons 2, Eagles 0.

**DIVISION IX SOUTH**
Rangers 8, Optimists 1.
Red Star 1, Esquimalt Rangers 0.
Pumas 2, Victoria Cablevision 1.
Smith Bros. 4, Bluelays 0.

**DIVISION IX EAST**
Rangers 2, Boys' Club 0
Bruins 6, Mustangs 1.
Optimists 4, Rovers 0.
Gorge FC 0, Graham Meats 0.

**DIVISION IX WEST**
Gordon's Plumbing 3, Dynamos 2.
Canadians 5, Rovers 0.
Radicon 5, Cosmos 0.

**DIVISION X NORTH**
Juan de Fuca 2, Evening Optimists 2.
Lum's Greenhouses 6, Oak Bay 0.
Cordova Bay 2, Lake Hill 1.
Esquimalt 2, Prospect Lake 0.

**DIVISION X SOUTH**
Juan de Fuca 0, Cadboro Bay 0.
Victoria Boys' Club 0, Cordova Bay 0.
Prospect Lake 6, Oak Bay 2.
Plaza Texaco 4, Bullfrog Service 0.

## Third Open Title For Croatia Club

TORONTO (CP) — Toronto Crotia, National Soccer League champions, has taken the Canadian open soccer championship for the third consecutive year, beating West Indies United of the Toronto and District League 3-1.

Heavy rain and mud played havoc with the West Indies team, known for their fast breakaways. Crotia played without their all-star goaltender Zeljko Bilecki, on suspension for a league infraction.


PORTRAIT STUDIO

CHRISTMAS
COLOUR PORTRAIT
SPECIALS

1—8"x10" in gold frame.
6—5"x7" portraits.
Regular 52.90
Special 25.95
You Save 26.95

1—8"x10" color portrait.
6—3½"x5" portraits.
Regular 44.90
Special 21.95
You Save 22.95

"BIRDIE"
COLOUR
SPECIAL

4 Wallet Size Colour Portraits
Only 3.95

You receive 4 different poses of a single subject, from babies to adults, in full colour. No group portraits. Additional prints available for a nominal charge. No appointment is necessary. The Bay Portrait Studio, main.

Use Your Bay Account

Hudson's Bay Company



Follow the leader
To Better Building Cleaning!

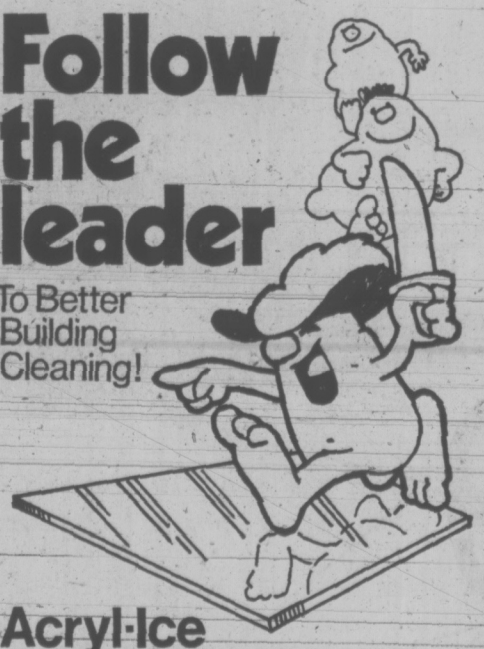

Acryl-Ice

Acryl-Ice is just one of the nice things Dustbane does for better building care.
It's a fabulous new ingredient in many Dustbane floor finishes which means more shine, better heel mark resistance, added protection for your floors. In fact, finishes with new Acryl-Ice do everything other finishes do — they just do it better.
New from our laboratories, Acryl-Ice finishes are exclusive to Dustbane customers.

Dustbane Enterprises Limited
P.O. Box 8381, Ottawa, Ontario K1G 3K1, 613-745-6861

Macken Agencies Ltd.
1220 S.E. Marine Drive
Vancouver 15, B.C.
Telephone: 604-324-2401-2-3

Or contact your local Dustbane Products representative listed in your telephone directory



cracker sale

Storewide November Cracker Sale starts Thursday. Savings start Tuesday in the Wool Shop.

the Bay

Annual Fall Sale of knitting yarn

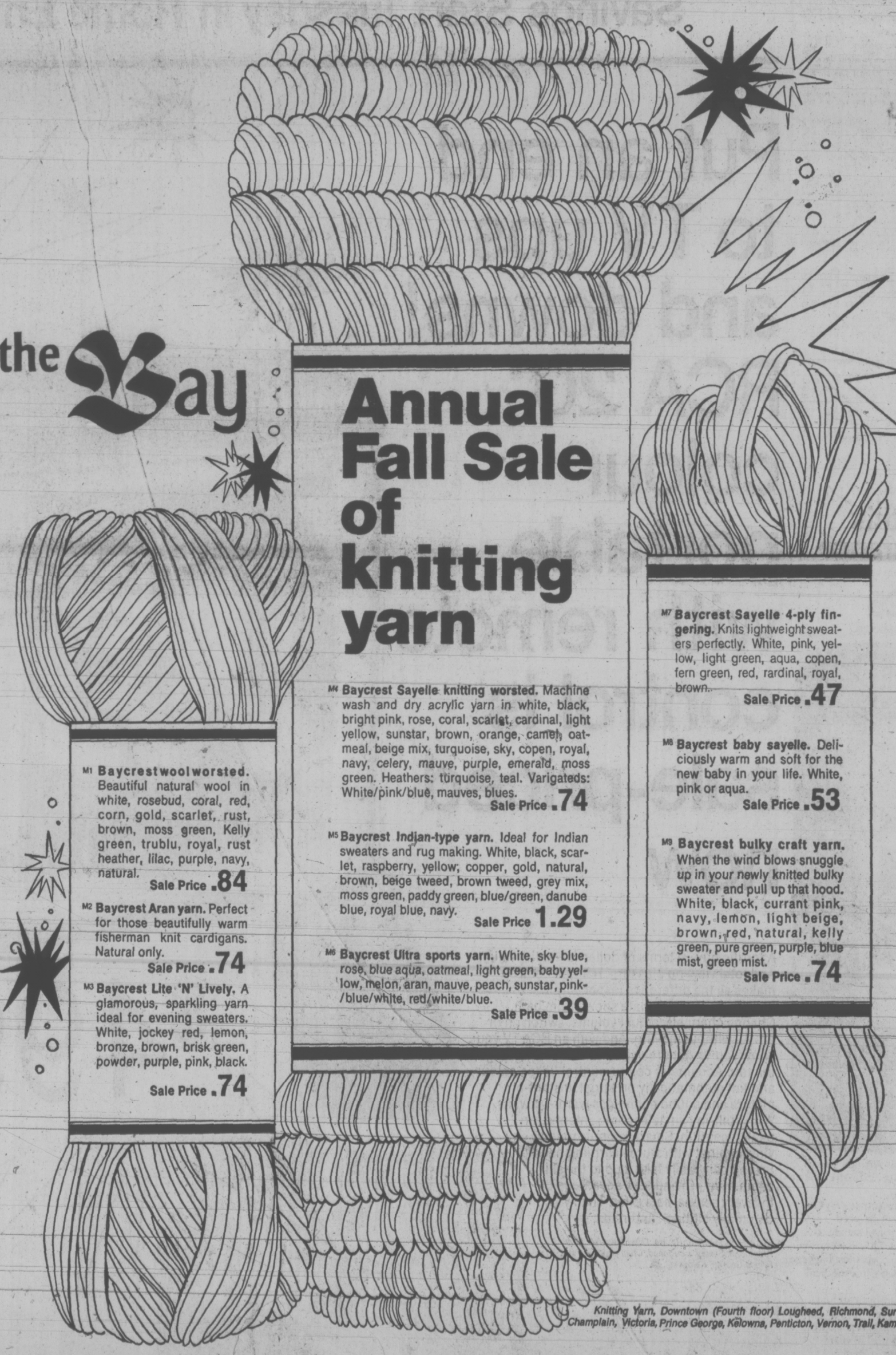

M1 Baycrest wool worsted. Beautiful natural wool in white, rosebud, coral, red, corn, gold, scarlet, rust, brown, moss green, Kelly green, trublu, royal, rust heather, lilac, purple, navy, natural.
Sale Price .84

M2 Baycrest Aran yarn. Perfect for those beautifully warm fisherman knit cardigans. Natural only.
Sale Price .74

M3 Baycrest Lite 'N' Lively. A glamorous, sparkling yarn ideal for evening sweaters. White, jockey red, lemon, bronze, brown, brisk green, powder, purple, pink, black.
Sale Price .74

M4 Baycrest Sayelle knitting worsted. Machine wash and dry acrylic yarn in white, black, bright pink, rose, coral, scarlet, cardinal, light yellow, sunstar, brown, orange, camel, oatmeal, beige mix, turquoise, sky, copen, royal, navy, celery, mauve, purple, emerald, moss green. Heathers: turquoise, teal. Varigateds: White/pink/blue, mauves, blues.
Sale Price .74

M5 Baycrest Indian-type yarn. Ideal for Indian sweaters and rug making. White, black, scarlet, raspberry, yellow, copper, gold, natural, brown, beige tweed, brown tweed, grey mix, moss green, paddy green, blue/green, danube blue, royal blue, navy.
Sale Price 1.29

M6 Baycrest Ultra sports yarn. White, sky blue, rose, blue aqua, oatmeal, light green, baby yellow, melon, aran, mauve, peach, sunstar, pink-/blue/white, red/white/blue.
Sale Price .39

M7 Baycrest Sayelle 4-ply fingering. Knits lightweight sweaters perfectly. White, pink, yellow, light green, aqua, copen, fern green, red, rardinal, royal, brown.
Sale Price .47

M8 Baycrest baby sayelle. Deliciously warm and soft for the new baby in your life. White, pink or aqua.
Sale Price .53

M9 Baycrest bulky craft yarn. When the wind blows snuggle up in your newly knitted bulky sweater and pull up that hood. White, black, currant pink, navy, lemon, light beige, brown, red, natural, kelly green, pure green, purple, blue mist, green mist.
Sale Price .74

Knitting Yarn, Downtown (Fourth floor) Lougheed, Richmond, Surrey, Champlain, Victoria, Prince George, Kelowna, Penticton, Vernon, Trail, Kamloops

Use your Bay Account Card, your good-for-so-many-things card.

THERE'S MORE FOR YOU DOWNTOWN

DAILY STORE HOURS 9:30 A.M. TO 5:30 P.M. OPEN THURSDAY AND FRIDAY 9:30 A.M. TO 9:30 P.M. DIAL 385-1311.
GULF ISLANDS AND ISLAND CENTRES OUTSIDE GREATER VICTORIA AREA CALL TOLL FREE ZENITH 6040. FREE PARKING.

Hudson's Bay Company

## jack scott

# The Toy That Roared: How to Live With It

My friend Arthur Mayse, who now does his writing from a beach cottage near Campbell River and never wrote better, gave us an amusing essay a few weeks back about the acquisition of a gasoline chain saw and I think that is where my wife got the idea.

She probably figured well, if Arthur can work a chain saw without cutting off both legs instantly, then Jack can probably work one, too, and since we were moving to some property with a forest badly in need of thinning out, my birthday present was a Homelite XL2 Automatic, complete with manual. My birthday, as it happens, is not until March, but a little thing like that does not stop my wife when she's made up her mind.

This particular saw is, I believe, the smallest made, a toy-like affair which a small boy could heft with ease (a small boy did, in fact, and got a smack on the behind for it) and my wife had every right, I suppose, to expect just the sight of it would calm my childish fears.

It did not. If there is one thing that I insist upon it is my life-long policy of being chicken-hearted about anything that may inflict an injury or disfigurement upon my white, beautful, delicate body, especially if it works with moving parts. You may call it cowardice. I call it caution and, if I say so myself, I exercise it extremely well.

I just knew that this innocent-looking Mickey Mouse saw would, when fired up, snarl viciously and cut with fierce abandon, just like its big brother chain saws that I have taken such care to avoid these many happy, accident-free years.

★ ★ ★

It did exactly that in my first trial run and, indeed, worked so extremely well that I was quite prepared to take it right back to the store. Only the thought of the reaction when I explained that I would like to exchange it for something slower, quieter and duller — an old used Swede saw, for example — prevented this course.

The manual, itself, turned out to be just loaded with cogent reasons for avoiding the use of a chain saw, any chain saw, ever, though I daresay the writers of it fancied they were being merely helpful.

Given the information that, used incorrectly, "the chain will have a tendency to pull you and the saw toward the work," warned of "spring poles or other high stress conditions where a log or tree could spring up," instructed in the ways to avoid kick-back ("the saw will kick back any time the top section or upper nose section of the rotating chain hits any solid object") and I have a strong tendency to order a cord of good alder and go to bed with a novel.

My neighbors weren't too helpful, either. One of the first things that I discovered about a chain saw is that you need merely start it up, increase its splutter to an angry roar with a few quick pulls of the trigger, and neighbors for miles around will come to demonstrate their own easy skill with the implement and to point out six dozen ways in which you may achieve quadruple decapitation.

★ ★ ★

One of the most interesting visitors during this test period was Art Williams, who is not merely a professional woodsman but a champion. Each year at the Canada Pacific Exhibition Art climbs a spar well over a hundred feet in height, does a little dance, stands on his head on its top and pretends to fall (he slides down a wire.) Art has eight or nine chain saws, one almost as small as mine, and I have watched him, nerveless and poised, high up in the branches of an ancient, rotting maple preparing it for falling. Yet Art took one look at me bracing myself over a small willow truck, nicely set up on a saw-horse, and turned away with a shudder. "I can't bear to look," he said. "I haven't the guts."

I am not really complaining about the neighbors, mind you, since they alone have made my wife's investment worthwhile. I discovered very early on that one needs merely to ask for a lesson in the use of the chain saw and the neighbor, much like those duped friends of Tom Sawyer, will spring into action, falling and bucking any and all trees that you specify.

My friend, Webster, for example, incredibly expert with a chain saw though he's in a profession almost as sedentary as my own, simply runs amok in this situation and needs only the odd word of encouragement ("Gee, you're a whizz, boy") to take on any forest giant.

I suppose one day I'll have that same sort of arrogant confidence, that I may even find the results as satisfying as does Arthur Mayse, said to have a woodpile now large enough to heat the whole of the western world, but somehow I doubt it. Once a chicken, always a chicken. That's my credo and I haven't a mark on me.

# CONTACT: A Neighborly Way to Be

By LIZ HUGHES
Times Staff

Country living has its advantages—the air is fresh, the grass is green, the people are friendly and neighbors are more than just a paved driveway away.

But if neighbors are more than a few feet apart, so are the doctor, the dentist, the veterinarian, the ambulance service and friends.

In spread-out communities such as Sooke, getting in touch with essential services or just someone to talk to can be a problem.

A 20-member group called Contact operates in the area to keep residents in contact with services and people.

In the last five months, Contact members have logged more than 1,000 miles, driving people to and from, doctors, dentists, hospitals and neighbors.

The organization was originally set up as an emergency service but now, many of the services performed aren't emergencies, just necessary.

"Sometimes we drive sick animals to the vet and we find a babysitter on short notice or find someone to take care of a pet if the owner has to go into the hospital," one of the original organizers of the group, Grace Horgan, said.

"We try to help our own people and make our community a better place to live."

Contact has three main phone numbers and one of the numbers will answer any time of night or day. Sometimes the person calling just needs a sounding board for troubles or someone to reassure them. Sometimes the problems are more immediate — Contact has handled suicide calls.

If the person calling need professional help, Contact refers them to one of the two Sooke doctors, or to one of the six nurses who are members of the group itself.

"A lot of the people who call are lonely," Mrs. Horgan said, and Contact often brings two lonely people together or finds a companion for someone living alone far from friends and neighbors.

The group was formed in 1969 by an inter-church group. At that time, almost every community organization in Sooke had representatives on Contact, but that system proved unworkable, Mrs. Horgan said.

"We wanted to do something worthwhile in our community to help people develop. All we do is try to help out and fill in where we can."

Contact calls are confidential. No one gives their name unless they want to.

Much of the work the group does is simply friends helping friends.

"We had a case where the breadwinner of the family died suddenly. The family was so upset they didn't know what to do, so Contact helped out by getting in touch with the pension and welfare authorities and finding out what these people should be doing."

Members of Contact get together about four times a year and report on the number of calls received and the number of miles driven.

Suggestions for improvement of the services offered by Contact are made by the members and implemented as soon as possible.

"Things move slowly. The calls don't come in one after the other and some of the calls we do get aren't really necessary," Mrs. Horgan said. "But for every unnecessary one, there are a lot of essential ones and that's what we're there for."

Victoria Times
MONDAY, OCTOBER 29, 1973 19
SECOND SECTION

# 'Few Guns' Pointed

Federal fisheries officials are considering laying charges following a confrontation with Indians on the Cowichan River who reportedly brandished guns at them.

The incident occurred Friday after patrol officers attempted to halt illegal fishing.

Patrol officer Ed Armstrong of Duncan said no charges have yet been laid but discussions are scheduled.

The river was closed Oct. 21 to allow spring salmon to reach spawning grounds and Friday three car loads of up-Island fisheries officers arrived to patrol the river.

The incident apparently occurred near the fishing weir constructed by members of the band protesting loss of their native fishing rights.

Armstrong, reluctant to comment, said simply: "Let's just say they brandished a few guns."

Armstrong has held meetings with the Indians explaining the closure, but said that spring salmon were still not reaching their spawning grounds.

## Ask The Times

**Q.** Is there a V.D. clinic in Victoria and if so, where?

**A. There is a V.D. clinic at the Greater Victoria Metropolitan Board of Health office at 1947 Cook. It's open from 10 a.m. to noon, Monday through Friday, and From 4:30 p.m. to 5:30 p.m. Tuesday and Friday.**

Q. Could you please tell me how much fluoride there is in the drinking water of Victoria? M.D.

**A. None. The water supply for Greater Victoria is not fluoridated and a spokesman for the Greater Victoria Water District says there is no fluoride occurring naturally.**

**THE CAR LOST** the most when it took on a house Saturday — it's a write-off while the house had only a hole in the wall. The car, driven by Roderick Moysey, 1957 Granite, went out of control while driving on Hillside and hit 1523 Hillside. Damage to house and lawn was estimated at $2,000. Moysey was treated for head injuries. (Al Colodey photo.)

# Row Mars City Hall Vote Race

Twenty minutes before nominations for the Nov. 17 civic elections closed at noon today, Victoria returning officer Morran Waller refused to accept the nomination papers of would-be aldermanic candidate Henry Bitterman.

And, only two hours earlier, the validity of another candidate's position was challenged by one of his opponents in the aldermanic race.

Bitterman, a real estate firm operator, entered the city hall committee room at 11:40 a.m. and handed an envelope to Waller. But when the returning officer opened the papers he told Bitterman he could not accept them.

Waller said he was advised Bitterman's firm was engaged in litigation with the city over some expropriated property, and referred him to a section of the Municipal Act which bars candidacy where there is "any disputed account" with the municipality concerned. With reporters looking on, Bitterman protested the action as "absolutely ridiculous."

He told Waller there was no litigation with the city as far as he was concerned, and the last communication he had on the matter from city officials was several months ago.

Told he can appeal to a provincial court judge up to 5 p.m. Wednesday, Bitterman said he will "definitely" do so.

## 'Ridiculous' Price Offered

He later told reporters the property matter concerned the city's proposal to acquire a six-foot piece of his frontage on the firm's premises at Gorge and Government.

Bitterman said the city had offered "a totally ridiculous" price which he had refused some 18 months ago, and since then only one further letter had been received from city hall.

"You stop the nomination for someone who has done wrong, but what have I done wrong?" he added.

Waller later said he turned down the nomination under a section of the act which gives him that power where he has "reasonable cause to believe the candidate is not qualified."

Earlier, incumbent alderman Malcolm Anderson said he would advise city businessman Bob Ellis to "think twice" about the validity of his candidacy in light of the fact Ellis' company is trying to arrange a land-use contract with the city for a 17-unit townhouse development on Foul Bay Road.

Ellis, who filed his papers Friday, finished narrowly behind Anderson — by a 32-vote margin — in the byelection last March, created by the death of Ald. Ove Witt.

A section of the Municipal Act forbids anybody from seeking a municipal seat who has "directly or indirectly, by himself or through any other person, any contract whatever . . ." with the municipality concerned.

The only opponent to Mayor Peter Pollen, in his bid for a second two-year term, is businessman William Hollick who announced his plans last week.

Pollen's nomination papers filed today were signed by two other members of city council — Ald. Sam Bawlf and Ald. Michael Young.

Young together with Anderson, Ald. Clyde Savage and Ald. William Tindall make up a full slate of incumbents.

Other names in the 11-candidate lineup for places on city council: Edward Adrian Kop, electrical contractor, 3187 Stevenson Place; Kathleen Hope Lines, industrial designer, 27 South Turner; Garth Alan Mayhew, landlord, 1413 Fernwood; Christine Margaret Richards, housewife, 207-1070 Moss; William Alfred Scott, merchant, 1066 Newport; and Ronald Russell Spence, teacher, 1312 Gladstone.

# Incumbents Dominate Vote for Trustees

Incumbents will dominate the ballot of the election of Greater Victoria school board trustees.

All four incumbent trustees are running for another two-year term.

Two new candidates are Ray Ferris, 4124 Longview Dr., a social worker, and Philip Eric Perry, 1151 Palmer Rd., a rehabilitation counsellor.

Peter Bunn, 888 Linkleas, a contractor with more than 10 years' experience on the board and current board chairman, is seeking another term.

Both Daphne Temple, a housew[illegible] who lives at 1243 Richardson, and Dr. Harold Knight of 4190 Glendenning, a management consultant, are seeking a third term.

Harry Graham, 633 Radcliffe, a retired engineer, is seeking his second term on the board as well as running for Oak Bay council.

In Saanich School District, board chairman Rubymay Parrott, a housewife who lives at 9620 Ardmore, is unchalleged in North Saanich ward.

In Central Saanich ward, incumbent Ann Foerster, a housewife who lives at 508 Senanus is challenged by former Central Saanich alderman Ted Clayards, 49, 1217 Mt. Newton Crossroad, a civilian personnel administrator and training officer for defence department employees.

In Saanich ward, incumbent Jack Armstrong, 4353, a securities salesman, is running against Dr. Charles Doyle, 45, of 759 Helvetia Cres., associate professor of English at the University of Victoria.

Sooke School District has 11 candidates running for four positions on the school board.

Only two of those candidates are incumbents.

They are Bill Stephenson, 6676 Goodmere Road, a saw filer at Sooke Forest Products, and Ronald Fitton, 6470 Sooke Road, a television technician. Both are running in the Milnes Landing section of the district.

Also in the Milnes Landing race are Pauline Chamberlain, 2940 Sooke River Road, a housewife, Mary Larsen, East Sooke Road, a housewife, and Ernest L. Knott, 4810 Sooke Road, a woodworker.

Running in the Belmont area of Sooke School District are Frederick Boulter, 808 Brock Ave., a shipwright, and Thomas Brian Killip, 3351 Betula Place, an economics teacher at Camosun College.

Irene Lane, a housewife at 3810 Duke Road, is running in the Belmont area, as is Shirley Wilde, 3758 Duke Road, a realtor, and Mrs. Noel Haas, 4339 Happy Valley Road, a kennel operator.

Keith Jackson, 605 Donovan Ave., a fireman, is also running in the Belmont area.

School board chairman Fred Willway and former trustee Howard Drummond, are not running again. Drummond quit the board several weeks ago.

## Three Running in Saanich

In other municipalities, Saanich heads into an active election race with three running for the mayor's seat being vacated by veteran Hugh Curtis, and 11 candidates seeking aldermanic posts.

Mayoralty candidates are aldermen Edith Gunning and Frank Waring and former alderman Ed Lum.

Seeking one of four vacant two-year terms on the council are:

Incumbent Ald. William Noel, retired, of 4301 Cedar Hill Road; incumbent Ald. Fred Severson, a fireman, of 1435 Wende Road; incumbent Ald. William Campbell, of 4093 Glanford; Leo Bawlf, an insurance salesman, of 4410 Chartwell; Mary Casilio, a housewife, of 1150 Union; Joseph Bourque, investment counsellor, of 3636 Revelstoke; Charles Goodman, a major in the Canadian Forces, of 1519 Winchester; Maurice Johnson, lawyer, of 2229 Arbutus; Ralph Pashley, public relations man, of 3946 Cedar Hill Cross Road.

Seeking the one-year term on the council are Mel Couvelier, businessman, of 3987 Gordon Head Road, and Foster Isherwood, lawyer, of 3615 Cadboro Bay Road.

Of those nominated, seven are also seeking election to one of two positions on the Capital Regional District board. They are Gunning, Waring, Goodman, Johnson, Noel, Severson and Isherwood.

In Oak Bay Mayor Frances Elford, seeking her third term, is challenged by Ald. Brian Smith.

Elford, 59, of 3045 Larkdowne, began her political career as an alderman in 1964.

Smith, a 39-year-old Victoria lawyer, has resigned at the end of his second term as alderman to run for mayor. He lives at 644 Island Road.

The incumbent aldermen are Doug McLelland, an architect living at 829 Transit, and Norman Pimlott, 1356 St. Patrick. Pimlott, a life underwriter, has been an alderman for two terms. McLelland is completing his first term.

Others filing nomination papers: Harry Graham, 633 Radcliffe Lane, professional engineer; Harold Palmer, 2710 Estevan, elementary vice-principal; Teresa Reksten, 2636 Lincoln, housewife; and Frank Butler, 1187 Victoria, professional appraiser.

There are three vacancies.

A referendum on a dedication of parks bylaw will be held.

Mayor Elford is also seeking re-election as Oak Bay's regional board representative. She is challenged for that position by Ald. John Goult, a Victoria lawyer living at 1605 York Place.

In Esquimalt Mayor Art

Continued on Page 36

# Region Planners Ask 104 Areas Be Exempt

Capital Regional District planners today recommended exclusion of 104 properties originally intended to be part of the region's agricultural reserve.

The recommendation, based on recent soil analysis, was contained in a report to the regional board by planner George T. Atamanenko read at the opening of public hearings into the agricultural reserve bylaw now awaiting final approval.

Atamanenko also recommended adjustment to the bylaw as it applies to 38 properties part of which, he said, should be excluded from the reserve. At least four properties were added to the original list of farm reserve properties at the request of owners.

Regional directors are spending the day hearing briefs from 78 owners who don't want their properties included in the reserve. The hearings will continue this evening and may go on to Tuesday. By 11 a.m. today only one brief had been made.

The first brief was from John A. Patterson of 2261 Keating Cross Road who argued his property should not be included in the reserve because it was not suited to farming and because it was in the Central Saanich sewer enterprise and already intended for non-agricultural use.

No decision was to be made on individual briefs at the hearings.

As the hearing opened, chairman James Campbell read from a memo from William T. Lane, chairman of the B.C. Land Commission, who said the board's rulings should be based "not on such considerations as short-range economics, the desirability of non-farm use which may be made of the land or any other argument which diverts the board's attention from the intrinsic merits of the land for agricultural use."

Decision of the board in setting up the agricultural reserve will eventually be appealable only to the Land Commission.

**IT WAS BACK TO SCHOOL** for Central Saanich's new police chief. Bob Miles began his first week on the job by visiting Keating Elementary and talking to the children about Halloween. A 22-year veteran with the RCMP he was formerly in charge of training for Vancouver Island. Miles, 40, was a staff-sergeant when he resigned to take the Central Saanich post. (Irving Strickland photo.)

## Local Ship Movements

MINISTRY OF TRANSPORT

Camsell and Douglas in Gulf of Georgia, Quadra en route to Station Papa, Rider in port, Ready in Sand Heads patrol area, Racer in Sechelt patrol area, Vancouver on Station Papa.

# • the leisure craftsman

*by Phyllis Fiarotta*

A number of readers have asked for ideas for birthday parties. In answer to these questions, here are some clever ideas submitted by a veteran giver of birthday parties, Mrs. M. Lerman, mother of three boys.

**PAPER HATS**

The traditional folded hat can be carried a little further by stapling drinking straws to its top. The straws look like feathers.

**CAROUSEL CAKE**

Make two round layers from a cake mix. Frost each layer. Insert plastic drinking straws, closely spaced, around the edge of one layer. Place the second layer on top of the straws. Insert straws in the second layer and top with a colored paper plate. Decorate bottom layer with animal crackers.

**APPLE PEOPLE**

Push a lollipop through the top of an apple. Make arms and legs by stringing raisins on toothpicks. Insert.

**GOODIE BASKETS**

Staple a straw to one top side of a paper cup, then to the opposite side to form a handle. Add a paper name tag to the handle.

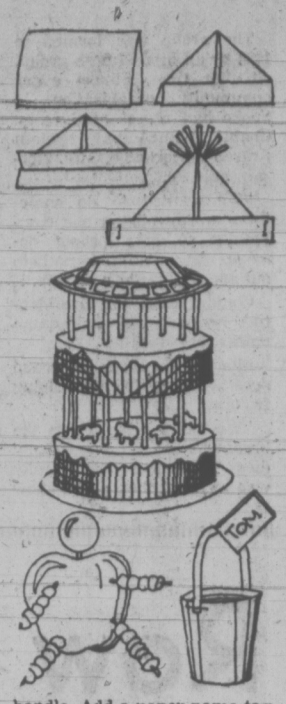

**BRICK STRIPE**

I recently bought an old house and the fireplace is really a gem. Unfortunately the previous owners painted the bricks. Can you strip bricks the same way you would a wooden surface?

Absolutely yes! Use a "water wash" stripper. After you sponge off all of the stripper, scrub the bricks with an abrasive cleanser. The cement holding the bricks might give you a little problem. Because of its porous surface, the cement might trap excess paint. If paint has been removed from the brick but still adheres to the cement, brush an stripper between the bricks only. Keep stripping and scrubbing until all the paint is removed.

**OLD TRUNK**

A wooden trunk that is 50 or more years old has a great part of its surface covered with metal sheeting. Some of this sheeting is in relief.

Strip the trunk and the metal sections. After you stain the trunk, your best bet for treating the metal is to paint it with a flat or semi-gloss paint. Choose a subtle brown or balck for the look of yesteryear or jazz up the trunk with contemporary bright, shiny colors. If you want the inside of the trunk to be in its natural wood, remove any old paper lining the interior by sponging it with water. Wood surfaces under paper trunk linings are usually not finished, so sandpapering may be necessary.

If you wish to paper the inside of the trunk, scrape away any paint or paper that is peeling. Plastic-coated, adhesive-backed coverings are excellent time-savers. Also consider lining the trunk with fabric instead of paper. Fabric adheres excellently with wallpaper paste.

Hardware on old trunks is not very attractive and is most often made of non-shiny metal rather than copper or brass. Gild drab hardware with liquid gold leaf or gold paint. Also keep an eye out for old hardware that you can add to the trunk.

# Cosmetic Laws Face Facelift

By JEFF CARRUTHERS
Times Ottawa Bureau

OTTAWA — Starting early next year, the magic formula and the mysterious ingredients of cosmetics for women and men will no longer be secret in Canada, at least as far as Ottawa is concerned.

Under proposed regulatory changes to the Food and Drugs Act, the manufacturers of all cosmetics sold in Canada will be required to lift the veil of secrecy from the composition of their products and reveal all to the federal health protection branch.

The companies will also be required to provide Ottawa with a formal notification covering all their existing products and providing the following information:

—Name and address of manufacturer shown on label.
—Name of cosmetic.
—Function of cosmetic;
—If manufactured by another person or firm, name and address of that person or firm;
—Complete quantitative formula, listing all ingredients;
—The form of the cosmetic, that is powder, cream or lotion;
—Name and address of Canadian distributor;
—Date of introduction to the Canadian market;
—Labels and inserts accompanying the product;
—And the signature of the person authorized by the manufacturer to submit the notification.

Companies will also be required to notify Ottawa when a product is withdrawn from sale or when the formula, use or name is changed.

Health Minister Marc Lalonde said Thursday the changes will allow speedier recall of cosmetics found to be hazardous.

Dr. A. B. Morrison, assistant deputy minister of health, said the new regulations will give Ottawa more information on cosmetics and allow the government to provide better protection to the public with respect to cosmetics.

"We just don't know enough about the composition of cosmetics on the Canadian market today. That's not a good situation to be in," he said. In contrast to drugs, cosmetic products at present do not require a formal notification to Ottawa by manufacturers.

Cosmetic manufacturers will be required to submit the information in the notification within 10 days after the first sale of a product in Canada.

Manufacturers are being asked to submit any comments to Ottawa on the regulations within one month.

# Alvarez-Welch Medical Report

By WILLIAM WELCH

Now there is a new sacrifice for those of you who have stopped eating eggs, steaks and rich desserts, given up cigarettes and go jogging every morning — all in order to avoid a heart attack. Now, if you insist, you can give up your coffee-breaks as well.

This is not to say that drinking coffee invariably causes a heart attack, but rather that a new study has appeared in which heavy coffee drinkers seem to have heart attacks more often than those who are not heavy coffee drinkers, very much like those who eat too much fat, smoke too much and take too little exercise.

It is not made clear in this study whether the caffeine in coffee is the culprit because, although tea contains as much caffeine as coffee, tea drinkers do not seem to run the same risk.

There are other questions as well.

For example, the famous Framingham study, which followed the medical histories of 2,000 residents of that Massachusetts town for well over 10 years, could establish no relationship between coffee drinking and heart attacks.

All of which should remind us that nobody really knows the cellular causes of hardening of the arteries and of the heart attacks and strokes that come about as a reult of reduction in the blood supply to the heart and brain.

Quite understandably, when the cause of a disease is not known, that search for the cause will go on in the environment as well as in the laboratory and at the bedside of the sick. And often there seem to be close correlations between certain diseases and how we live, what we eat, what we breathe and what we drink.

It is well known, for example, that when the sewer lines contaminate those that supply drinking water, many people will get typhoid fever and may get other diseases as well.

Public health studies of the relationship between drinking water and the spread of disease show very clearly that drinking contaminated water can cause typhoid fever, and when the water is cleaned up, the disease disappears.

In the South in the early 20s, when pellagra plagues the poor who lived on a diet lacking in essential vitamins, the disease was wiped out when the relationship between diet and pellagra was tracked down.

It is very tempting, in the light of a correlation between the incidence of heart disease and such habits as eating a high-fat diet, smoking or not exercising enough, and now, drinking too much coffee, to jump to the conclusion that the relationship is causal rather than casual.

But there are pitfalls in jumping to such conclusions. For instance, much has been made of the fact that the Japanese who leave their native environment to live in a country where they eat lots of fat, have more heart trouble than those who stay at home on a lean diet. But the difference may be, and it is hard to deny it, that in their new environment the carbon-monoxide-rich smog they are subjected to may be the culprit rather than what they eat.

Along the same lines, there was an interesting study in England recently that showed that the incidence of lung cancer fell significantly in a group of doctors who stopped smoking. At the same time, the incidence of heart disease in that same group rose significantly. If smoking is really one of the causes of heart disease, one would have expected giving up cigarettes to result in a drop, not a rise, in heart attacks.

This can be very confusing, but of course nobody recommends overeating, oversmoking or swilling coffee in order to prolong life. On the other hand, giving up the pleasures of life, if overdone, can perhaps only make life seem longer. This is especially so if the correlations on which depriving the sale of ice-cream cones and the occurrence of weddings, both of which soar in June, at least in temperate climates.

# Gonorrhea in Children Often Ignored—Medic

OTTAWA (CP) — Gonorrhea infection among children has been ignored by medical specialists because the issue is too controversial, says a United States doctor.

Some doctors "would rather not know about these things; they prefer to ignore the issue, as the battered-child syndrome has been ignored in the past," said Dr. Robert Rendtorff of the University of Tennessee College of Medicine at Memphis.

"But I'm not naive ... I know how they become infected," he told the government-sponsored International Symposium on Gonorrhea.

At a Memphis veneral disease clinic, about 10 children each year were detected with gonorrhea. But in the last three months alone, about 10 cases were found, he said.

In an interview, Rendtorff said some infants, when born, can contact gonorrhea bacteria from an infected mother. But while the incidence of this is quite low, older children apparently are picking up the disease from sexual contact with elders, either when sexually molested or in other ways, he said.

As children get older, the disease might be spread by sexual play among them. Many young teen-age delinquents have the disease.

# dear abby

## Snakes Alive!

DEAR ABBY: Congratulations for standing up for the snake. I had a pet boa constrictor for many years and kept him until he became too big to feed, after which I gave him to the zoo.

I have taught our chidren to differentiate between poisonous and nonpoisonous snakes and encouraged them to hold snakes in their hands so that this irrational fear of snakes did not occur in my family.

Snakes eat rodents and insects, and are an important part of the balance of nature. If we had more snakes, we would need less dangerous pesticides. Sign me—Lawyer.

DEAR LAWYER: But we might lose a Roman Catholic priest. Read on:

DEAR ABBY: Your defense of the much-maligned serpent was very thought-provoking, but there is another side to that story.

I am a Roman Catholic priest, and I have found that many otherwise quite "normal" people suffer from herpetophobia — the fear of snakes. It is no mere prejudice, biblical or otherwise, but actually a fear as deeply rooted and as difficult to treat as claustrophobia (fear of enclosure), acrophobia (fear of heights), or any other phobia.

Most herpetophobes nearly have heart failure just coming upon a picture of a snake in a magazine. I know — I am one of them, and have been since before I even knew there was a Bible. I have no idea why I am this way, but I do know that if anyone tries to bring a snake into this rectory, I'm leaving! — A Herpetrophobic Priest.

P.S. One fear I do not have is signing my name to Letters-to-the-Editor and the like but this is one instance where prudence may dictate an exception. I will sign it, but please don't use my name in your column. There are too many clowns around here for comfort.

DEAR ABBY: I am a fairly attractive widow, living on what is laughingly called "widow's row."

I have been completely captivated by a retired naval officer who lives next door to me. He is a widower and everything a woman could want in a man, but no woman seems able to attract his attention.

Many evenings I go to sleep listening to him play the piano. It's the most beautiful music I've ever heard, but it sounds so sad.

Those who have known him say that his wife died when they were both very young, and since then he has built a shell around himself that no woman has been able to penetrate.

Obviously, my problem is how can I let him know that I am interested in him? — Near And Yet So Far.

DEAR NEAR: Invite him to join you in some special dinner. If he reciprocates, you may see the start of a good friendship, at least. After that — who knows?

CONFIDENTIAL TO GIRL WHO NEEDS HELP IN INDIANA": Don't "hang around" hoping he might change. Have nothing more to do with him until he has "changed." Then, if you still care for him, resume the relationship.

# 'One in Three' Aborted

BRIGHTON, England (Reuter) — About one pregnancy in every three ends in abortion, a worldwide survey showed today.

The figures were disclosed at a conference here of the International Planned Parenthood Federation, which groups volunteer family planning associations.

Dr. Corbett McDonald of Montreal, director of the federation's office of evaluation and statistics, told the 600 delegates that the figures were based on the first-ever systematic investigation of birth control practices around the world.

The study relied largely on data from more than 100 federation member organizations and affiliates, covering 63 per cent of the world's populations.

# YOUR HOROSCOPE

Forecast for Tues. Oct. 30
By SYDNEY OMARR

ARIES (March 21-April 19): Outline program, review ambitions. Be selective where goal is concerned. Refine techniques. Deal with people in positions of authority. Co-operate in civic project. Promotion is indicated. Prestige is on upswing. Pisces could be in picture.

TAURUS (April 20-May 20): Good lunar aspect now coincides with journeys, publishing, communicating, stimulation of learning process. You can successfully transact deal with overseas travel implications Capricorn could figure in picture.

GEMINI (May 21-June 20): Nothing is halfway. If you start something, finish it. Refuse to be tied down, restricted. You have strong ally in mate, partner. Money comes from unusual source. Get rid of expense which is not your actual responsibility.

CANCER (June 21-July 22): Get fresh viewpoint. Don't feel that what has been done in past must be repeated. You have right to individual expression. Be aware of legalities. Make gesture of reconciliation to one close to you. Permit creative abilities to find outlet.

LEO (July 23-Aug. 22): Health, work, basic issues dominate. Take care of yourself. Do so in steady, disciplined manner. Don't expect something for nothing and you won't be disappointed. Aquarian figures in important activity. Trust hunch.

VIRGO (Aug. 23-Sept. 22): You find more pleasure in what you do. Member of opposite sex is likely to be involved. Be ready for change, travel, variety. Your style becomes evident. You leave individual mark. Young person pays valid compliment.

LIBRA (Sept. 23-Oct. 22): Highlight home, security, relations with family member. Stick to beliefs but bend a little — means be grown up enough to admit mistakes. Aquarius, Scorpio and Leo persons figure prominently. Older person does have your best interests at heart.

SCORPIO (Oct. 23-Nov. 21): Accent is on short trips, dealing with close neighbors, relatives. Be versatile without scattering forces. Significant contact is made through social affair. Telephone call could put finishing touches on important assignment.

SAGITTARIUS (Nov. 22-Dec. 2 ): Emphasis is on money, personal possessions, ability to sell goods at a fair profit. Bargain available in luxury item, household product. Get suggestion from family member. Be diplomatic in dealing with Taurus, Libra persons.

CAPRICON (Dec 22-Jan. 19): Lunar cycle is high take initiative. Make starts in new directions. Welcome change. Shake off any tendency to brood. Maintain aura of glamor. Don't tell all or sell yourself short. Be forthright and confident.

AQUARIUS (Jan. 20-Feb. 18): Nothing is apt to be too frivolous. Bank accounts, investments and dividends could dominate. Persons seem intent on revealing secrets, making confessions — to you. Be discreet and don't become inextricably involved.

PISCES (Feb. 19-March 20): Accent is on friends, hopes and wishes. What was thought important in past could now be regarded only as amusing. Tastes change. Ambitions undergo revision. Give yourself room to grow. Romantic activity also undergoes transformation.

IF TODAY IS YOUR BIRTHDAY you are "curvy." Weight can be a problem. You made domestic adjustment in September. You will finish project in December. You attract persons born under Gemini and Sagittarius. You have sense of humor but you also know when to take others seriously. You are versatile, artistic and considered attractive by opposite sex. You will make money in November.

# FREE FOR THE ASKING

By HARRIET HART

Earlier this year the Federal Department of Health and Welfare published a release which, among other facts, list the average tar and nicotine contents of cigarettes manufactured in Canada.

The eight-page news release about "Tar and Nicotine Levels in Cigarettes" shows pertinent figures of 75 kinds of cigarettes from regular plain and regular filter, to king size filter menthol and compact filter.

You will also learn the various cigarette sizes. For instance, regular size cigarettes must be between 69 and 75 millimetres and king size from 80-85 millimetres.

The release points out that tar and nicotine are not the only irritants in cigarettes. Cigarette smoke also contains toxic gases. Their amount may not be relative to the tar and nicotine content.

There are several ways a smoker can control the amount of smoke he inhales. He can, for instance, prolong the periods between cigarettes and between puffs. Or he can remove the cigarette from his mouth after each puff. And he can smoke only part of each cigarette. The longer the butt he throws away, the better, because the shorter the cigarette, the more tar and nicotine are in the smoke.

Send your request to: Program Officer, Use of Tobacco, Health and Welfare Canada, Ottawa, Ontario K1A 1B6. Please allow at least two-three weeks for delivery.


New Mods IN SELBY ARCH PRESERVER
The fashion shoe with the built-in comfort!
Always at King's
1153 DOUGLAS ST.

Peeny Wollie
The Original Caribbean
HOT MEAT TURNOVER
FOR • LUNCH • DINNER • SNACK
2075 CADBORO BAY RD.
598-4021

DRESSES . . .
For every occasion!
Afternoon or evening, short or long . . . our selection includes the perfect dress for You! Beautiful colors in either prints or plains are featured in these exciting new styles designed for petite figures of all ages.
Sizes 5 to 18
June M. Charlton
The Petite Shoppe
633 JOHNSON 385-0322
CLOSED MONDAYS

Montague BRIDGMAN Ltd.
China Crystal Gifts
811 GOVERNMENT ST 383-0821

LADIES' and MEN'S
COATS
SANITONE DRY-CLEANED
COATS
SPRING - FALL - WINTER
COATS
1.99 each
Save Up To $1.00
OFFERS EXPIRES NOV. 3, 1973
EXCEPTIONS — LEATHER, SUEDE, BORG, FUR OR FUR TRIMMED
Added Special on DRAPES, CHAIR COVERS, CHESTERFIELD COVERS and BEDSPREADS
20% OFF
Individual DRY CLEANERS
We know that NO ONE cares more about YOUR clothes than you do . . . but we're next!
Sanitone Home Pick-up & Delivery 382-9141

OUTSTANDING 3-SESSION ANTIQUE & JEWELLERY AUCTION
OVER 700 LOTS — FROM IMPORTANT ESTATES AND COLLECTIONS
First Session: Tuesday, November 13th, 1973, 7:30 p.m.
(Admission by catalogue — illustrated catalogue for first session available Nov. 1st, $4.00 admits two)
Place: Hyatt Regency Hotel — (Main Ballroom) 655 Burrard St., Vancouver, B.C.
Preview: Hyatt Regency Hotel — Monday, Nov. 12th, 5 p.m. to 11 p.m. and Tuesday, Nov. 13th, 9 a.m. to 5 p.m.
Second and Third Sessions: Wed. and Thurs., Nov. 14th and 15th, 7:30 p.m.
(Catalogue for second and third sessions available at previews)
Place: Maynard's Auctioneers Ltd. — Showrooms 1233 West Georgia St., Vancouver 5, B.C., Canada
Preview: Mon., Nov. 12th, 9 a.m. to 11 p.m. and Tues. and Wed., Nov. 13 and 14, 9 a.m. to 5 p.m.
FEATURING: JEWELLERY (Valuation Oct. 73, Approx. $400,000.00) Diamonds, Sapphires, Emeralds, Rubies and Pearls. ★ 2 pieces presented by Emperor Franz Josef and Empress Elizabeth of Austria ★
FURNITURE: Fine Queen Anne Walnut Chest on Stand, Queen Anne Walnut 5 drawer chest, 2 Georgian Mahogany 5-Drawer chest, Regency Mah. sofa table, set of 8 Regency Mah. Diners, Geo. Mah. writing table, 17th cent. oak coffee, settle and refectory table, 19th century Austrian walnut dresser mirror, fine Mahogany Games Table c/w carved wood Chess Set, Viet. Burr Walnut Sewing Table, sets of 4, 6, 8, and 12 Mah. Diners, Dining Room Tables, Sideboards, etc.
PAINTINGS: Important 17th, 18th and 19th Century Paintings (Flemish, Bosch and Rubens School), Watercolours, Etchings, Lithographs and Prints.
SILVER: Many fine Georgian Pieces featuring . . . Paul Storr Lidded Wine Cooler "Presentation Piece" London, 1817, Tankard, Mug, Cream Jug, Spoons etc. "Tiffany - Co." Silver Serving Pieces, Continental Silver Pieces, Silver Plate, etc.
PERSIAN CARPETS: Antique, Semi Antique and Modern.
PORCELAIN: Large Meissen "Blue Onion" Pattern Dinner Set. Minton and Royal Crown Derby Dinner Sets, Royal Copenhagen Figurines, Faience and Oriental Porcelain Vases etc.
4 GRAND PIANOS: "Chickering," "Kraus," "Neumeyer," and "Broadwood."
Also: Crystal Stemware, Fine Cut Crystal Glass, Chandeliers, Brass, Copper, Bronze, 2 Grandfather Clocks, Polar Bear and Tiger Rugs, Fur Coats.
★ COLLECTION OF 60 FINE "SALISH" INDIAN BASKETS AND INDIAN IMPLEMENTS ★ OUTSANDING ORIENTAL STAGE SCREEN (purchased Mainland China 1929 — $10,000.00)
VINTAGE AND CLASSIC CARS
1925 Star 4-Door Sedan
1929 Essex Coupe with Rumble Seat
1931 Sunbeam Limousine 18/2
1934 Singer Le Mans Coupe
1937 Packard Roadster Convertible with Rumble Seat
1937 Packard Model 120, 4-Door Sedan
1939 MG TA Roadster
1950 Lincoln Cosmopolitan 2-Door Convertible
For Further Details Write For Catalogue or Phone Mr. Barry Scott. Area Code 604, 688-7378 or 682-1033
MAYNARDS AUCTIONEERS LTD.
1233 West Georgia St., Van. 5, B.C., Canada

TANG'S FALL SALE
Ladies' Quilted Nylon DUSTERS
Blue, pink, yellow. Pretty and comfy. Reg. 10.98. SALE 7.99
SLEEPWEAR
Pretty nighties, long or short, and pyjamas. In cosy flannelette, brushed acetate and nylon. Reg. to 5.98. SALE 4.49
BLOUSES and PANT TOPS
Stock up with newest styles. Long sleeve polyester and acetate, cotton blend and arnel. Sizes 10 to 18. 38 to 44. SPECIAL 6.98 to 8.98
New Shipment CRINOLINES
Nylon horsehair, fully lined. All colors. From 13.95
Boys' and Girls' Winter JACKETS
Quilted nylon, with hoods. Some fully lined, fur trimmed. Made in Canada. Sizes 2 to 14. Reg. $11.98. SALE PRICE 9.49
Sizes 16 to 18. Reg. $13.98. SALE PRICE 13.99
Daily 9:30-6 p.m., Open Friday 'till 9 p.m.
FREE PARKING 3 DOORS NORTH AT DUNLOP TIRES
TANG'S PAGODA
2624 Douglas Street 384-8686


CAPITAL REGIONAL DISTRICT
AMENDMENT TO
NOTICE OF POLL

Because of the Remembrance Day holiday being observed on Monday, November 12, the Advanced Poll dates for the November 17 Election of Directors to the Electoral Areas in the Capital Regional District, will be Tuesday, Novemberm 13; Wednesday, Noveber 14, and Thursday, November 15, from 8:30 a.m. to 4:30 p.m. at the Colwood Shopping Plaza, the School Board Offices in Ganges, and the Capital Regional District Offices at 524 Yates Street in Victoria.

John N. Berikoff,
Deputy Returning Officer.

# family

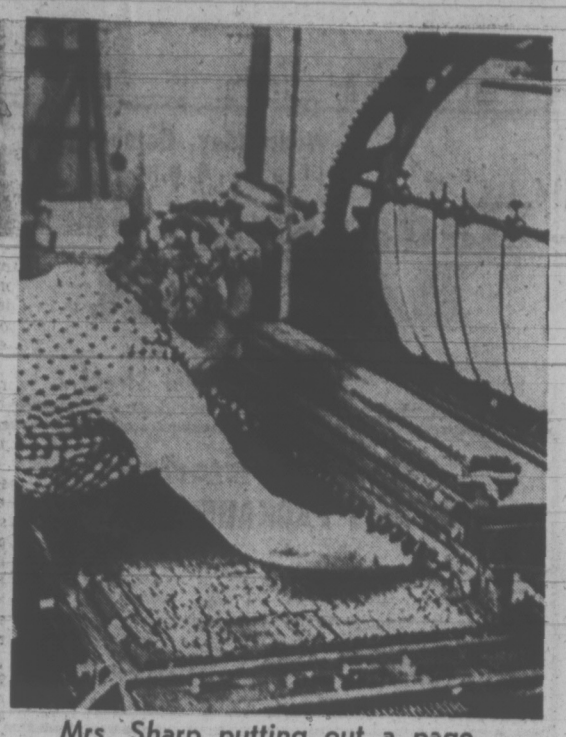

Mrs. Sharp putting out a page

## Aging Hand-Press Makes Publishers Of Female Quintet

MARLINTON, W. Va. (AP) — The old wooden building shakes a little on Wednesdays when editor Jane Price Sharp and her four grey-haired women helpers put out the Pocahontas Times.

But the quiver is barely noticeable above the rumble of overhead belts and the lurching gasps of the 62-year-old flat-bed press that prints the paper a page at a time.

The Times is one of the last papers in North America to be set by hand and run off on a flat-bed press.

There isn't much competition here in the broad Alleghenny Mountain valleys of Pocahontas County. Mrs. Sharp runs off 5,200 copies of The Times every week. A few are sold around town and some delivered to homes, but most are mailed to local subscribers and to former county residents who want to keep up with hometown gossip.

The Times is crammed with little tidbits of local information, written in a style unique to small papers:

"In answer to request for information by John Hayslett the Town Council said it would be still another month or more before the new water mains and fire hydrants would be in use. 50 new water meters have been received, making a total of 150."

Or:

"Recent visitors in the home of Mr. and Mrs. Leo Davis on Jerico Road were . . ."

Advertisements run from new cars and appliances to "For Sale. Good 5-year-old milk cow. Will freshen the latter part of August."

Besides the five women in Aprons and smocks — "We don't allow any men in here," Mrs. Sharp says — the editor's grandchildren help with odd jobs during the summer.

The paper was first published in 1882 a few miles away at Huntersville by Rev. William Price, minister of the Marlinton Presbyterian Church. He wanted something to keep his four sons busy.

In 1905, son Calvin took over and continued as editor until his death in 1957 when his daughter, Mrs. Sharp, took over.

Mrs. Sharp said her father bought a linotype machine to set type soon after he took over the paper, "but it didn't work right so he sent it back." The paper has been put together by hand ever since.

The press used every week was bought in 1911.

Newspapers with more mechanical sophistication — meaning just about every other paper in the country — use big continuous rolls of newsprint for their high-speed, high-volume presses.

Mrs. Sharp, like her father, plans to keep working, putting out the Pocahontas Times in the same way it has been for most of a century, "until we can't get paper any more or the press breaks down."

## Female Impact Slipping

TORONTO (CP) — Women are encouraged to progress further academically when they have women professors, statistics gathered at the University of Toronto show.

Prof. Jill Conway, the university's vice-president of internal affairs, told the University Arts Women's Club this week the 40 per cent of female students who studied under women professors applied for graduate work. Only eight per cent of the female students who had male professors applied.

Women made their greatest impact on the sciences and professions of medicine and law between 1920 and 1935, said Conway.

But since then they have lost ground proportionately in most fields, including their positions on university faculties.

"It is essential for women students to have female-role models of innovative, progressive professors," she said.

## Mushroom Becomes An Everyday Item

By HILDA BEASTALL

Mushrooms, no longer a luxury when compared with other food prices, are liked by nearly everyone. They offer quickly prepared, nutritious meals when combined with another protein such as cheese, served with brown rice and a green vegetable such as broccoli, green cabbage or green beans.

Fresh mushrooms are seen fairly often at the special price of 69 cents for a pound against the regular 89 cents. The fresh supply that comes in at this price is certainly worth waiting for. The sizes may be variable, but that is of little importance. Mushrooms can also be frozen successfully.

The small white button mushrooms are delicious sliced in half, cooked gently for 10 minutes in a little margarine and served with almost anything from soup and hot sandwiches to casseroles and vegetable pies.

There is no need to peel muchrooms. Most of us like to wash the bought ones, but do it quickly in a wire sieve under running water then pat dry in a clean dish towel.

When stems are easy to cut through, they can be cooked with the rest. If tough, discard the stem for it will never become tender no matter how long you may cook it. Tough stems can be used in making a soup which is to be strained or mashed through a sieve.

As with eggs, long cooking toughens mushrooms. Ten minutes of gentle bubbling is enough, and you'll find no salt is needed when cooking in a good soft vegetable margarine.

To make Mushroom Omelet for Two, cook 1½ cups sliced or diced mushrooms in margarine with a lid on the pan, for 10 minutes. Combine 2 or 3 eggs lightly beaten, with 1 tablespoon skim milk powder, 1 teaspoon wheat germ and ½ cup water. Pour over the cooked mushrooms and cook gently on very low heat until set, about 5 minutes.

Don't allow mixture to boil or the whole thing toughens.

Cut across into 2 portions, serve with plenty of chopped parsley, chervil or chives.

Mushroom Soup for Two takes only 15 minutes to make from fresh ingredients.

Take 1½ cups mushrooms chopped fine or minced in hand Mouli-shredder. Add them to 2 cups of vegetable broth and boil gently 15 minutes. Thicken with 1 tablespoon of flour including some wheat germ and make into a paste with a little of the cold vegetable broth. Add 1 teaspoon of margarine (optional) and stir until soup is smooth. Serve with chopped parsley or other salad green.

A complete meal in an oven dish is Scalloped Mushrooms.

Use individual baking dishes if possible to shorten cooking time.

Cook the mushrooms in pan with margarine as suggested. Pare thinly enough potatoes for required servings. Slice thinly. Into greased dishes put alternate layers of potatoes and mushrooms. Season potatoes lightly with salt.

Beat an egg for each dish, with a tablespoon of milk or vegetable broth for each egg. Pour this mixture carefully over contents of dishes. Bake in 375-deg. oven for 30 minutes or until lightly browned, and potatoes are fork tender.

Serve with fresh green salad and wholewheat bread.

Mushrooms combine well with celery (use leaves, too); with spinach or swiss chard; and even with shredded green cabbage; with brussels sprouts and broccoli.

When cooked in margarine (or butter if you wish) before making up a special dish, mushrooms need very little extra salt, that is why it is not mentioned in most of these recipes.

The flavor is too delicate to be swamped with much seasoning. But there will be some of you who want to try Curried Mushrooms on Bacon Slices and Fried Mushrooms with Cheese Rarebit on toast. Go ahead. Both are delicious, but don't forget the elusive flavor that belongs to uncamouflaged fresh mushrooms.

## FAST TEST

CHICAGO (UPI) — A Philadelphia pathologist reported today that a procedure for obtaining specimens of suspicious masses in breasts allows a woman to know her condition within an hour.

Dr. Tilde Kline, associate pathologist at Lankenan Hospital in Philadelphia, told the joint meeting of the American Society of Clinical Pathologists and College of American Pathologists the procedure involves using a thick needle such as the one used to obtain blood samples.

She said the needle is inserted into the abnormal area of the breast and a sample withdrawn by means of suction. The sample can then be examined within an hour and the woman can be told whether the mass is malignant or benign.


● PRESCRIPTIONS FILLED WHILE YOU WAIT
● PERSONALIZED SERVICE
● WE DELIVER
McCALL DAVEY DRUG LTD.
Hillside at Shelbourne
Phone 384-3106

"Just Heard Mum!"
Svendsen's are celebrating their
7th ANNIVERSARY AT NEWPORT
with a
SPECIAL IN TIME FOR CHRISTMAS!

Yes, SVENDSEN—Victoria's top name in Colour Portraiture—has a great new special offer open now until Nov. 10. FOR CHILDREN ONLY (Up to Age 21). Here's the news . . . book a SVENDSEN sitting for a wall-size portrait (11x14 and upward) during October and November and you'll have it ready in time for Christmas.
● PORTRAIT PLUS A BONUS OF 10 PORTRAIT CHRISTMAS CARDS ●
But call SVENDSEN NOW for your appointment.
SVENDSEN
Care enough to get the finest.
1161 Newport Phone 598-2131

P.S! JUST ARRIVED
New Shipment from LIONEL NORMAN Of London
PANT SUITS—PURE WOOL
NEW STYLE PANT COATS
TERRIFIC!!
PICCADILLY SHOPPE
1017 Gov't

Love the Look Of Contacts
Many are doing it . . . making the switch to contact Lenses.
We're specialists in both hard and soft contact lenses, available at a most reasonable price.
Central Optical
Your Contact Lens Centre
766 YATES 385-4448

20% OFF CARPET CLEANING
Save 20% on guaranteed carpet cleaning by the world's largest, most experienced specialist . . . Coit Drapery and Carpet Cleaners. Phone for free estimate, no obligation. PHONE 477-9529.

ROSE'S LTD JEWELERS
SERVING VICTORIANS FOR 61 YEARS
Still Owned and Operated by The Rose Family
It has been a privilege to serve Victorians through the past sixty one years with the finest in lasting gifts of jewelry, diamonds, precious stones, watches, silverware, china and glass to commemorate many of life's happiest occasions—weddings, engagements, birthdays, anniversaries, business promotions, graduations, Christmas and all other special events.

1912
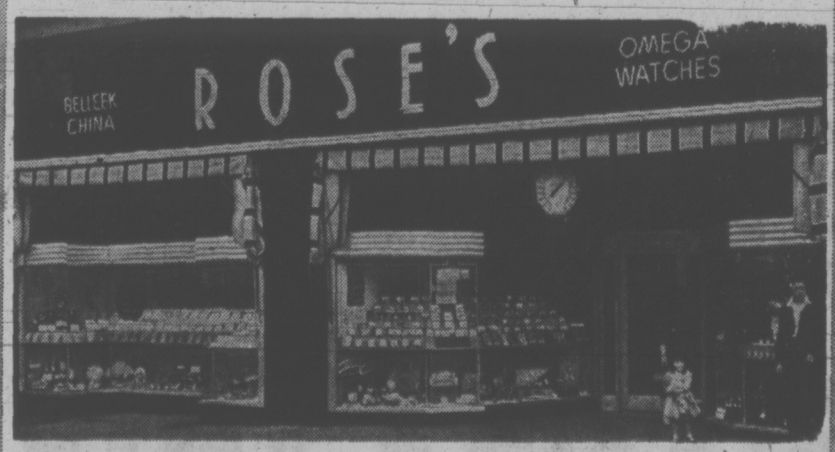

In the past and in the future our policy will remain the same: To offer you a very large selection of the newest in fine quality guaranteed merchandise at a reasonable price with experienced personnel to assist you in choosing the most appropriate gift plus bringng you superb after-sales service. Free gift wrapping is just a part of our old fashioned courteous service.
You'll Enjoy Shopping at Rose's Jewelers
ROSE'S LTD JEWELERS
1317 DOUGLAS STREET
In the heart of Downtown

ROSE'S LTD JEWELERS
61st Anniversary Sale
Serving Victoria Since 1912
Still Owned and Operated by the Rose Family

SAVE 40%
On a Large Selection of World-Famous
GRUEN WATCHES
Regularly $49.95 to $175.00
NOW ONLY $29.97 to $105.00

VERY SPECIAL
17-Jewel GIBRALTAR "Explorer"
Water and shock-resistant, automatic date, REGULARLY $79.95
61st ANNIVERSARY SPECIAL $49.95
MANY OTHER WATCH SPECIALS
Buy Now for Christmas
A Small Deposit Holds Your Choice
For Kids of All Ages
MICKEY MOUSE WATCHES From $14.95
Especially for Mother and Grandmother
FAMILY RINGS AND PINS
"The Story of Her Life"

Each ring made especially for mom with the birthstones of all the members of the family—many styles to choose from
ORDER NOW FOR CHRISTMAS—
And get a FREE GIFT for mother during our 61st Anniversary Celebration
NEW SHIPMENT ARRIVED AT LAST

PINWHEEL or CROSS and OLIVE PATTERNS
Beautiful hand-cut Stemware at a price everyone can afford.
Goblet—Wine Cocktail Champagne Liqueur Highball Old Fashioned Etc.
ONLY $1.35 EACH
PERSONAL SHOPPING ONLY.
SORRY, NO GIFT WRAPPING ON THIS ITEM.
BATTERY POWERED LETTER OPENERS
Very Special $6.66
Batteries Extra
WESTCLOX Travel Alarm Clock
Tell time in 2 zones. SPECIAL $6.66
Very Special Silverplated Sauce Ladle
Only $1.19 ea.
Limit 2 per customer
Fine Quality WATCH BRACELETS 20% OFF
CULTURED PEARLS

A large selection of single-strand cultured pearls, graduated or uniform, choker or matinee lengths. 10K gold catches.
SAVE 40%
Regularly $50.00 to $275.00
61st Anniversary Sale Price
$30.00 to $165.00
LAYAWAY FOR CHRISTMAS
FEATURE VALUE
4-Piece Melon Design Silver-Plated Tea and Coffee Set. On large footed tray. SAVE OVER $50.00.
ANNIVERSARY SALE PRICE $109.95
Charms and Charm BRACELETS
10K - 14K Gold—Sterling Silver
20% OFF
TIE TACS
Special 99¢ ea.
MANY OTHER SPECIALS
Come in—see our large selection and put your name in for our Door Prizes
A Selection of High Style CUFF LINKS
Special $4.95 pr.
NEW ITEMS TO BE ADDED THIS WEEK
A SMALL DEPOSIT HOLDS YOUR CHOICE
USE OUR LAYAWAY PLAN
LAYAWAY TERMS CHARGEX
STORE HOURS: 9 - 5:30 MON.-SAT.
ROSE'S LTD JEWELERS
1317 DOUGAS ST.

# MINISTER DEPLORES CHURCH 'INCEST'

TORONTO (CP) — Toronto-based church boards "be come incestuous" and "reflect the bland management outlook of corporate capitalism," says Rev. Ben Smillie, professor of church and society at St. Andrew's College of Saskatoon.

In a letter in the November issue of the United Church Observer, Dr. Smillie proposed the United Church of Canada move its headquarters to Montreal from Toronto.

Dr. Smillie says his suggestion might be an attempt by which the church would expose itself to something outside the Anglo-Saxon milieu.

He says the United Church does little to indicate that it lives in a bilingual, bicultural scene.

# Rookies To Man Skylab 3

CAPE CANAVERAL (UPI) — The countdown for launching the last crew of Skylab astronauts rolled along smoothly today toward a Nov. 10 firing date on a mission that could break the space flight endurance record by more than three weeks.

Officials were looking first to a rehearsal launch Friday when the clock was to run all the way to the point of ignition of the giant Saturn 1-B rocket, eight seconds before liftoff.

The clock then was to be turned back to a point 54 hours before launch and started again late next week.

Gerald Carr, Edward Gibson and William Pogue, the all rookie crew of Skylab 3, were continuing their training at the Johnson Space Centre in Houston this week for the mission that might last more than 12 weeks.

The space station pilots have been given approval for at least a 60-day voyage aboard the 86-ton lab. If their health is good, they are doing productive work and have rationed their food properly, they may get the okay week by week after that to stay 85 days. The Skylab 2 crew holds the current time-in-space record of 59 days.

Like the other space station crews before them, the Skylab 3 astronauts were to spend long hours carefully recording the activity of the sun, taking hundreds of pictures of earth's natural resources and running medical tests to see how they get along in zero gravity.

The last trio of flyers has a bonus for their mission, too, in the chance to make close observations and record data on comet Kohoutek. The phenomenon will be visible from the earth with the naked eye in early December, reaching its brightest point after Christmas.

Launch officials were pleased with the results of emergency repair work done last week on two of the Saturn booster rocket's fuel tanks.

They said the 224-foot-tall rocket and the crew ferry ship, an Apollo command module of the type men rode to the moon, will be able to safely put the crew in orbit for rendezvous with their three-bedroom space home.

# No Point Fighting Fresh School Winds

By SUSAN RUTTAN
Times Staff

PARKSVILLE — Bob Dylan said you don't have to be a weatherman to see the way the wind is blowing.

John Bremer, B.C.'s education commissioner, quoted Dylan Saturday evening when he spoke here to Vancouver Island trustees attending a weekend seminar on community schools.

Today's wind is blowing toward more community involvement in schools and more school activity in the community, Bremer said.

And there's no point in fighting that wind.

The only question now, he said, is "how can we control the change so students are better off?

"How can we actively take control of the situation so the forces at work, which we do not control, can be used for educational benefit?

"Trustees have a very severe and onorous responsibility," Bremer told the more than 100 at the Island Hall Hotel.

"It would be irresponsible to ignore this new force."

Bremer said the old idea of a school was a place to take the children and isolate them from the outside world while instilling learning into them.

A rigid psychological boundary was built between the school and the community.

"Now people are beginning to ask, do we need to have that rigid boundary around the school?"

For one thing, school buildings are expensive and they're only used part of the day and part of the year. Perhaps other groups should have access to them.

At the same time, Bremer said, teachers and students are beginning to ask that education teach not only about quadratic equations and the geography of South America, but about their own community.

"People are beginning to say, let's use the school to learn how our local community runs."

As the school looks out into its neighborhood or community, it begins to identify problems and areas of concern and it begins to ask itself how the school could help solve those problems.

"The whole school is being pressured to have a closer and closer relationship with the community."

The new movement may force schools to make "some very serious changes" in their current programs.

"No one's going to like it," he warned.

"Students won't like it, teachers won't like it, administrators won't like it, school boards won't like it . . . All of us are very conservative by nature and we would much rather things go on the way they were."

The safest course school boards can take is to accept the principle: "If I can increase the amount of interaction between the school and the community, then I'm doing the right thing."

Bremer was appointed last spring by Education Minister Eileen Dailly to look at education in B.C. and later recommend changes in legislation.

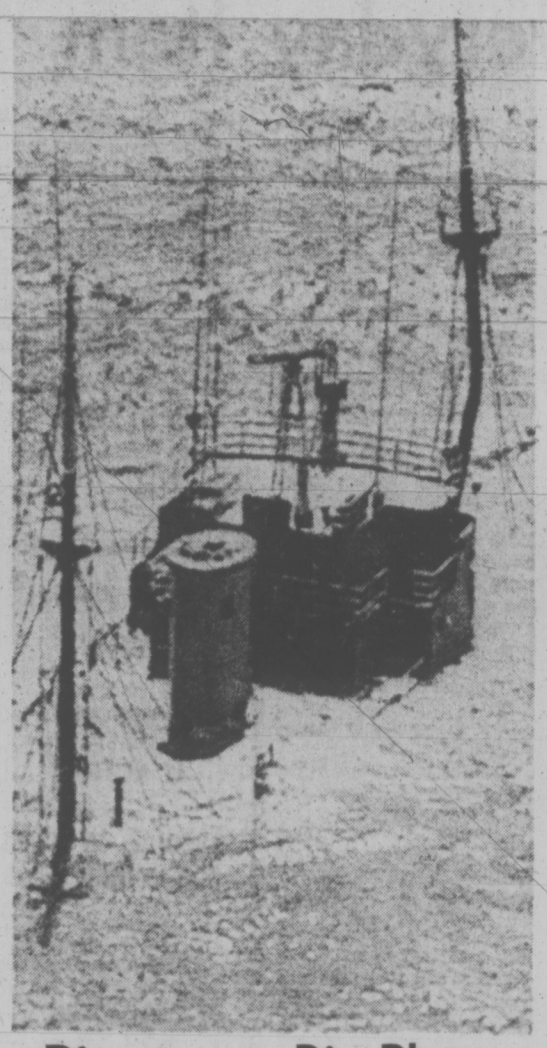

## Disaster on Rio Plata

Smokestack and bridge of Argentinian navy transport thrust into River Plata estuary like grave markers for 24 seamen presumed lost in collision with freighter Sunday. Crew of 89 aboard buoy tender Ushuaia included civilians, of whom 53 were saved by the freighter Rio Five and 12 were rescued by another naval vessel. No one on the freighter was hurt and the ship, its bow gaping, made port.

# Toxic Discharges In Baltic Barred

LONDON (AP) — An international conference aimed at cleaning up the oceans agreed today to ban all toxic discharges into the Black and Baltic seas.

Prohibition against dumping in the Mediterranean was still being discussed because geographical and ecological conditions are different in this major landlocked sea, conference sources said.

The Marine Pollution Conference, sponsored by the United Nations Intergovernmental Maritime Consultative Organization, also agreed in principle to establish four categories of liquid substances which are to be limited or banned altogether.

The recommendations were worked out in technical committees by experts and conference delegates, who are from the world's major seafaring countries. The conference will vote on the recommendations in plenary meetings this week. Major changes are not expected.

The conference opened Oct. 8 and ends Friday.

Substances banned from discharge into the two seas include "noxious liquid substances which . . . would present a major hazard to either marine resources or human health or cause serious harm to amenities or other legitimate uses of the sea and therefore justify the application of stringent anti-pollution measures."

This category is made up of 13 substances, including cyanides, phosphorus, carbon disulphide and others considered lethal to marine vegetation and marine and human life.


"GEMUETLICHKEIT!"

Step into the old country atmosphere, where superb German food, good service will make your evening out a memorable experience.

Or if you prefer—we also cater to private banquets and parties.

The Rathskeller
851 DOUGLAS STREET 386-9348

We DARE to COMPARE!
The Challenge: Whatever hearing aid you now wear, however well you believe you hear with it, we challenge you to compare it with the remarkable new "DirectionEar MARK 100" by MAICO!
New DirectionEar MARK 100 by MAICO
• HEAR VOICES CLEARLY!
• LESS BACKGROUND NOISE!
• 'FOCUS' ON SOUNDS!
SEND COUPON FOR FULL DETAILS
I'd like MARK 100 Information:
Name
Address
City
Exclusively from MAICO
PHONE 383-2436
R. O. MUNSON & CO., 732 Fort St.
Hearing Aids from $50.00 Available

FREE INVITATION!
Weight Watchers® cordially invites you to an Open House.
Stop in and get acquainted with the program that has helped so many people lose weight and keep it off.
WEIGHT WATCHERS®
Monday through Thursday
October 29 to Nov. 1
12 Noon, 3 p.m., 7 p.m.
EMPRESS HOTEL
(Our New Permanent Home in Victoria)
635 HUMBOLDT ST. ENTRANCE
FOR FURTHER INFORMATION CALL
TOLL FREE ZENITH 2107
Weight Watchers of British Columbia Ltd., authorized users of the trademarks: Weight Watchers International Inc. Proprietor. (c) Weight Watchers International 1973.

New Protein Lotion Discovery
Curls, Waves Straight Hair...
Without Permanent Wave Solutions!
No matter how straight and hard to curl your hair is, just spray on new discovery PERFORM LOTION with PROTEIN. Comb through hair, put up on regular curlers or pins. Overnight hair takes on soft, lustrous, casual waves and curls as lovely as natural wavy hair. Adds manageable body, waves last longer than ever before. Your hair stays neat and wavy no matter how damp or rainy the weather. Conditions and revitalizes dry hair. Imparts a casual, natural-looking resiliency. Guaranteed satisfaction or money back. Try PERFORM with PROTEIN today. For even better results be sure to use new Perform Protein Shampoo with Natural Herbs. At drug and dept. stores.
JUST COMB IN

Wednesday, October 31
11 a.m. - 4 p.m.
Hadassah BAZAAR
Fellowship Hall
932 Balmoral Street

First in Victoria
PORTRAIT PACKAGE SPECIAL
NATURAL COLOR
6—5"x7"
1—8"x10". ALL FOR $24.95
Phone for Appointment Now
Sooter Portrait Studios
384-3813 2012 DOUGLAS ST.

WHY Are Suedes and Leathers Cleaned at Handi-Spot Cleaners
9 - W. Burnside Road
ALWAYS BETTER, and COST YOU LESS ?
• We do not cater to an American franchise.
• We are not duty-bound to pay premium rates for franchise products.
• We are ethical and honest with you.
• We do not mislead you with meaningless guarantees.
• We do use better cleaning products and methods as they become available.

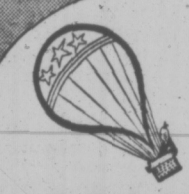
Up in the air?
MOVING?
Johnston TERMINALS "The Red Carpet Movers"
FORMERLY HEANEY'S CARTAGE AND STORAGE
Local, long distance or overseas . . . call on the professionals. We have over 2000 people in Canada working as a team to provide the best service possible.
Call us for a free estimate 382-4281
AGENT / ALLIED VAN LINES

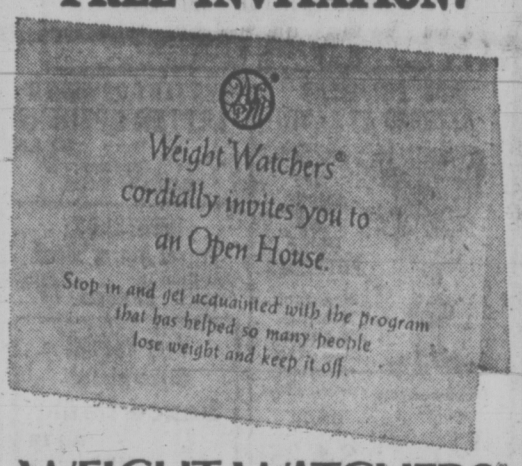
STYLERITE SHOES 17th BIRTHDAY BONANZA
Joe Gilmour
CHARGEX
master charge
PLEASE DO NOT ASK FOR EXCHANGES OR REFUNDS AT THESE LOW, LOW PRICES.
DOWNSTAIRS SECTION
GIVE-AWAY PRICES
TOP GRADE STYLES OF YESTERDAY COMING BACK FOR TODAY. YOU MUST LOOK THESE SHOE BARGAINS OVER!
$1.97 AND UP
Women's-Children's-Teens'
• OTHER GROUPS • 5.97 10.97 12.97 Sizes 3 to 12
OPEN FRIDAY NIGHTS 'TIL 9
"Happy Feet Make Happy Faces"
STYLERITE SHOES
THERE'S MORE FOR YOU DOWNTOWN
1404 DOUGLAS STREET, Corner of Johnson 385-3613

HEARING AIDS
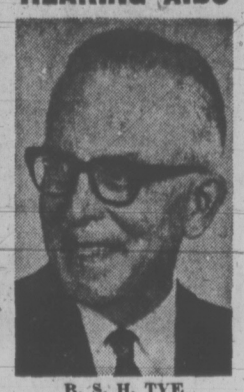
B. S. H. TYE
Certified Hearing Aid Audiologist
Mr. Tye has been fitting hearing aids since 1938 and now, with the latest developments by Radioear Corporation, he is able to bring new levels of comfort, clarity and intelligibility to many of the most difficult cases, some of whom formerly could not obtain much help from a hearing aid . . . Free Tests in your home or our office.
SEVERAL DAYS HOME TRIAL BEFORE PURCHASE
See Mr. Tye at
VICTORIA HEARING AID CO.
209 Yarrow Building
645 Fort Street
Phone 383-5125
HEARING AIDS Available For $50.00

NO PAYMENTS Until January 1974!
When you shop from your Sears Christmas Wishbook
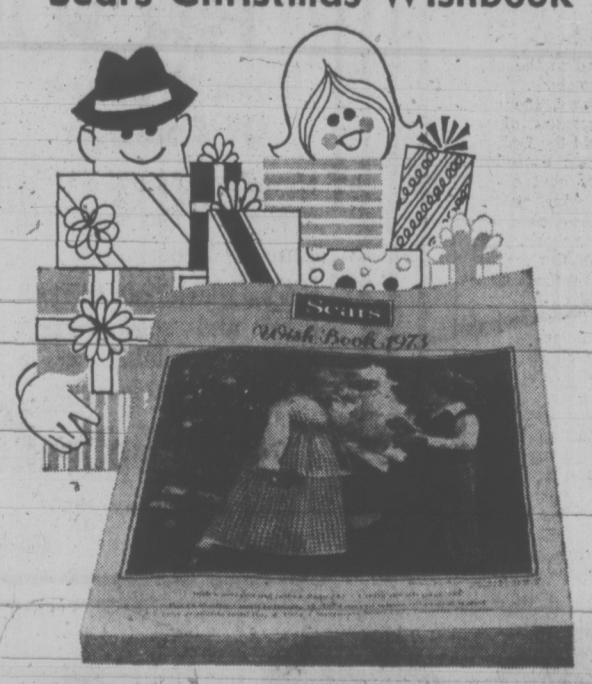

No payments—not even service charges until January, 1974. But you have to order from the 1973 Wish Book before November 10th and charge it only on your Sears All Purpose Account. Selections and service have never been better than right now!
Sears
24-hour teleshop: 368-3161
Simpsons-Sears Ltd.
Simpsons-Sears Hillside: 3190 Shelbourne Street. (10-30)

# ISRAEL'S WAR LOSS: $1B

UNITED NATIONS (UPI) — Israel lost $1 billion worth of planes, tanks and other military equipment by the time the United Nations appealed for an end to the fourth Middle East war.

Its total losses in military destruction and reduced production amounted to between $1.5 to $2 billion, the sources said. The staggering losses were suffered in about 17 days.

Assessing the present damage, the sources disclosed the first estimates for rebuilding Isael's military machine in the future.

The sources said that Israel will not be able to accomplish the task of rearming on its own and would count heavily on assistance from the United States.

It will cost between $2.5 and $3 billion to replace the losses in the 1973 war and purchase additional armaments to reach the higher level of military power Israel considers necessary for the future, the sources estimated.

They said Israel would double its air force to 1,000 planes from the pre-war level of 500, and double the number of its tanks from 2,000 before the outbreak of fighting to a new force of 4,000 tanks.

The $2.5 to $3 billion, the sources said, would cover only purchases of equipment from abroad over a three-year period.

They said Israel could be expected to meet about half its needs with manufacturing at home.

To make the rearmament possible, the sources said, the United States would have to increase its aid from the pre-war level of about $400 million a year to an $1.5 billion.

Considering that the U.S. may balk against such an increase in direct aid, the Israeli sources suggested a "lend-lease" style arrangement, under which U.S. planes, tanks and other armaments could be made available to the Israeli armed forces.

# Vitamin Curbs Backed

WASHINGTON (UPI) — A spokesman for an association of senior citizens has told Congress the federal government is right in its plan to restrict sale of heavy doses of vitamins. He says "private interests" are working to defeat the plan.

Cyril Brickfield, counsel for the American Association of Retired Persons and the National Retired Teachers Association, defended the government's plan in testimony prepared for the opening of a two-day house commerce subcommittee hearing into the question. The panel has before it at least four bills designed to block the regulations.

"While our support has prompted a vicious attack by private interests representing makers and sellers of nutritional food products, we continue to believe the regulations are sane, sensible and serving in the public interest," Brickfield said.

"For it is the 21 million Americans in their advanced years with limited incomes and real apprehensions about their health who are the most susceptible victims of instances of chicanery and fraudulent practices by some health product purveyors."

The regulations, which would go into effect Jan. 1, 1975, would allow the FDA to declare as drugs any food, vitamin or food supplement containing more than three times the recommended daily allowance of any one vitamin. Once played in the drug category, such high potency vitamins would be subject to an FDA review which could result in their being restricted to prescription-only sale.

# Mace Subdues Giant

REDWOOD CITY, Calif. (UPI)—Edmund Kamper III, a hulking giant on trial for the slayings of eight women, tried to kill himself in his cell Sunday, deputies said, and they had to use chemical mace to overpower him.

Kemper, 24, lost about four pints of blood when he cut an artery with a sharpened ball-point pen, according to San Mateo County sheriff's Sgt. Robert Cancilla.

"He fought like hell and said he would kill anyone who came into his cell to help him," Cancilla said.

Kemper is on trial in Santa Cruz in the slaying of six coeds, his mother and her friend.

He was moved to the jail here in May after a suicide attempt in Santa Cruz.

Deputies said the six-foot nine-inch, 260-pound Kemper cut his right wrist and lost the blood in about four minutes.

"It took four deputies to get the leg irons and handcuffs on him," Cancilla said. He said Kemper was treated at a local hospital and returned to his cell.

# Vancouver Jet Roar Tolerable

VANCOUVER (CP) — Noise from jet aircraft taking off and landing at Vancouver International Airport is bothersome, but not dangerous, according to an acoustical engineer who is completing a federal government-sponsored survey.

Ken Harford, president of Aerocoustic Systems Ltd., said Sunday noise readings of 22 sites in the Vancouver area are almost complete, and in one Richmond site near the airport readings of 90, 95 and 100 decibels were measured for brief periods.

Aircraft were at 500 feet altitude at the time of those readings, he said.

The highs levels are equivalent to the noise of a power saw or of a car door slamming, said Harford, who took exception to reports that such levels were dangerous.

"Someone took two unrelated facts and drew incorrect conclusions," he said.

Workmen's Compensation Board regulations state 90 decibels over an eight-hour day are dangerous, graduating up to 100 decibels in two hours and 110 decibels in 30 minutes, he said.

Much higher readings would be necessary to produce danger levels for the five or 10 seconds an aircraft is directly overhead, Harford said.

In most Vancouver locations, with aircraft at 5,000 feet, noise levels "are equivalent to a large truck or less," he said.

Aircraft noise in most areas was in the 65-75 decibel range and would comply with proposed Greater Vancouver Regional District noise regulations, he said.

## 18 Nudes Charged

HOBE SOUND, Fla. (AP) — Sheriff's deputies raided a weekly gathering of nudists at a public beach here and arrested 18 persons. Sheriff James Holt said Sunday 12 men and six women were charged with indecent exposure after residents complained about the nudity.

# Rioting Convicts Used Radio Net

NEW WESTMINSTER (CP) — The director of B.C. Penitentiary said Sunday prisoners probably used a close-circuit radio system operated by prisoners to transmit information during an Oct. 5 riot at the maximum-security institution.

Richard Graves said prison authorities suspected it at the time of the riot and their suspicions were confirmed in an unsigned letter to the Columbian newspaper here.

The prison director said the radio operators and no microphone during the riot but could have improvised.

Graves said charges contained in letters which were smuggled to the evening newspaper were untrue. He also said there was no need to smuggle letters to the public because any prisoner can write uncensored letters to any member of parliament, who can make them public.

One of two smuggled letters charged that Graves ordered cells locked when inmates refused to go to the recreation yard.

Graves said the charge was incorrect because he was at home at the time and arrived at the penitentiary later in the evening after a call from his staff.

The letter claimed the cell lock-up led to the riot, which resulted in 44 damaged cells. Windows were broken and there were fires in the cells.

Graves said cells were locked shortly after the disturbance began not because prisoners refused to go to recreation — a right of prisoners — but because food trays were not returned and prisoners in two wings began throwing them. Some trays fell five levels as they clanged through the tiers, he said.

The penitentiary director said he was satisfied with the prison staff's action during the riot, although he was unhappy with the continued unrest in the institution.

"What people seem to forget was in our original statement — that no one was injured."

Another charge in one of the smuggled letters said men sent to a special high-security unit lost personal effects.

Graves said personal effects were removed in damaged cells in need of repair, but they were not thrown away.

Meanwhile, MP John Reynolds (PC — Burnaby-Richmond-Delta ) said he has received almost 100 letters from staff and prisoners at the institution regarding the Oct. 5 riot.

Prisoners have been locked in their cells 23 hours a day as a result of the unrest because short-staffed institution guards must do jobs normally handled by prisoners.

"You can't continue to lock up the men 23 hours a day," he said. "It's going to blow up sooner or later."

Reynolds, who is urging an independent inquiry into the riot, recommended removing from the prison all first-time offenders and those who can be rehabilitated in order to reduce the tension.

He also recommended acknowledging that at least half of the 600 prisoners "can never be rehabilitated."

'74 Jeep® pickups are hard working and tough. That's because they're built as rugged 4-wheel drive pick-ups from the ground up. The '74 Jeep Truck can make the difference in your business, or add fun to your recreation.

'74 Jeep Truck

Toughest 4-letter word on wheels.

Jeep

A Division of American Motors (Canada) Limited

MALAHAT MOTORS LTD.
597 Hillside Ave.
Victoria
(604) 386-6511
Dealer License No. D 3550

REG MIDGLEY MOTORS LTD.
736 Cloverdale Ave.
Victoria
(604) 385-8756
Dealer License No. D 1132

VALLEY MOTORS (DUNCAN) LTD.
Island Highway South
Duncan
(604) 746-7145
Dealer License No. D 2286

VIC DIXON MOTORS
3690 Island Highway
Nanaimo
(604) 758-9174
Dealer License No. D 3007

INCOME TAX COURSE
BY CORRESPONDENCE
You can Earn Extra Income — Learn how to prepare the new Tax Forms and become an INCOME TAX CONSULTANT.
For Full Details, Contact
CANADIAN SCHOOL OF TAX ACCOUNTING
69 Eglinton Ave. East, Toronto, Ontario M4P 1H2

DRAPES — CHESTERFIELD AND CUSHION COVERS
20% off REGULAR PRICES
RENFREW FAIRFIELD CLEANERS
1012 YATES ST.
382-3928
384-4641
FREE PICK UP AND DELIVERY

SINGER sale-a-thon
SEW NOW AND SAVE...
1/3 TO 1/2 OFF
SINGER FASHION FABRICS!

54" Suede-Look Suiting Suede
Suede is fashion for fall! And this suede-look suiting sews into a terrific look for casuals. 100% cotton face on a knit back means you can toss it into the washer or dry clean it. Extra-wide width makes it a great Sale-A-Thon buy!
Regular $3.99/yd.
Now Only $2.66 YD.

58" Wool-Like Suitings
You'll think it's wool — but it's a hand washable blend of 50% acrylic, 20% cotton, 15% polyester and 15% acetate. It drapes softly, resists creases and makes into smart looking suits and pants. Novelty plaid designs.
Regular $6.00/yd.
Now Only $4.00 YD.

60" Novelty Double Knits
A great buy on 100% polyester double knit! Interesting yarn-dyed nautical designs are perfect for fall-into-winter suits, dresses and pants. Fully washable and crease-resistant.
Regular $4.98/yd.
Now Only $2.99 YD.

45" Printed Acrylics
Bright and colorful — these floral and abstract screen prints are so versatile they're right for dresses, blouses, even very feminine loungewear. Fully washable.
Regular $2.98/yd.
Now Only $1.97 YD.
Not available in Victoria Store

58" Italian Seersucker Suiting
100% acrylic seersucker imported from Italy is great fashion anytime. Sew it into slacks, suits and sportswear in co-ordinating yarn-dyed checks and plaids. It's crease-resistant and goes right into the washer.
Regular $2.99/yd.
Now Only $1.97 YD.

Assorted Types, Textures and Colors at Terrific Savings!
Cut your sewing costs in half with these Singer fall and winter fashion fabrics! Choose from broken assortments in a tremendous variety of fabrics . . . a wide range of types, textures, designs and colors! They're all priced for quick sale — terrific savings!
SAVE UP TO 1/2 THE REGULAR PRICE PER YARD!

Come in and see the savings now! Singer fashion fabrics are just one more reason not to miss Sale-A-Thon . . . the biggest sale of the year!
Hillside SHOPPING CENTRE 388-6291
Sure we're best. We taught the world to sew. SINGER

Let us handle your WEIGHT problem
—Your own doctor will advise you to take that weight off.
Why don't you resolve to do something about it now?

AFTER 150 LBS.

MAY WE HELP YOU?

To become a healthier, happier you—with more energy, more vim and vigor, less fatigue, and nervous tension, and a general all around better feeling of being alive, well and in good spirits. It will just amaze you what shedding those extra pounds or excess weight will accomplish.

LOSE LBS. AND INCHES OR MONEY REFUNDED ON OUR GUARANTEED PROGRAMME

MRS. RITA MILLARD BEFORE 298 LBS.
Mrs. Millard has reduced from a size 54 to a size 16, she lost . . .
- 54 Inches from her tummy.
- 42 Inches from her hips.
- 25 Inches from her bust.
- 34 Inches from her waist.

We will be happy to give you a FREE courtesy tour and figure analysis, without any obligations on your part, to show you what we can do for you.

Just call 383-4178 or Drop in

THERE IS NO DISROBING, NO CRASH DIETING NO STRENUOUS EXERCISING, NO MEMBERSHIPS, AND WE ARE NOT A GYM OR A WRAP-AROUND. SO CALL NOW, TODAY. JUST 2.00 PER TREATMENT. WE WILL ALSO GUARANTEE IN WRITING THAT YOU WILL LOSE POUNDS AND INCHES OR WE WILL REFUND YOUR MONEY, ON OUR GUARANTEED PROGRAMME.

HILTON— TRU-DIMENSIONS Figure Salons
3025 SHAKESPEARE ST. VICTORIA, B.C.
383-4178

OPEN DAILY 9-9 — SATURDAY 9 to 3

# people

# Actress Set to Marry Con

LYON

MEAD

CANON CITY, Colo.—Actress **Sue Lyon**, who admitted, "I am on the verge of a nervous collapse," was hospitalized Sunday for strep throat and fatigue, a hospital spokesman said.

Miss Lyon said she was aggravated by problems in her plans to marry an inmate at the Colorado state prison.

The 27-year-old actress was in Canon City to marry **Cotton Adamson**, who is serving concurrent 20-to-40 year terms for second degree murder and aggravated robbery.

She claimed that prison officials refused to allow her and her fiance to be married in a Canon City church and also has barred her from the prison gift shop. The wedding has been set for the prison chapel.

"I went to get a present Saturday for my daughter, Nona, at the gift shop but they wouldn't let me in," said the star of the movies "Lolita" and "Night of the Iguana." "Someone left orders that I wasn't to be admitted."

MEMPHIS, Tenn.—Police director **Jay Hubbard** vowed Sunday to stop apparent widespread sexual misconduct among on-duty officers.

Hubbard, a former marine general who took command of the 1,100-man police department last December, said internal security officers are investigating reports that a number of officers have been having sexual relations with a 19-year-old prostitute. He would reveal no details of the investigation.

Other police sources said between 70 and 200 officers have been involved with the woman, arrested on a prostitution charge this month and found to have a venereal disease.

NEW YORK—**Margaret Mead** said Sunday that birth control around the world will have to wait until basic human needs are met.

"You can't advocate planned parenthood in a country where people are starving," the anthropologist said. "It fills them with anger, and it is a legitimate anger."

WASHINGTON — Consumer advocate **Ralph Nader** claims that millions of airline travellers risk "unnecessary radiation exposure" from airport X-ray machines which are used to search passenger carry-on luggage.

In filing a suit in U.S. District Court to bar the machines, Nader said the Federal Aviation Administration has only voluntary guidelines for the X-ray machines.

BOURNEMOUTH, England — Model **Alison Smith** was quietly posing in the nude for an art class when in burst nine men. They grabbed her and dragged her screaming into a waiting car. But she found out later it was all a gag—part of a school prank in which the men were going to hold her for "ransom" for charity.

"At least they had the decency to cover me with a blanket," Alison said.

## FALL INJURES CIRCUS STAR

OTTAWA — A female trapeze artist with Ringling Bros. and Barnum and Bailey Circus was in satisfactory condition Sunday following a fall of more than 22 feet during a performance here Saturday.

**Mary Gill**, 30, of Washington, D.C., a member of the Flying Waynes troupe, fell 22 feet six inches to the concrete floor before a packed matinee crowd.

She and a male partner had just completed their act. He jumped from the platform to the safety net, which collapsed when he hit it. A support pole then fell over taking with it the rope holding the platform on which Miss Gill was standing.

Taken to hospital with a skull fracture and possible internal injuries, she was discovered to have developed a blood clot on the brain. The clot was removed by emergency surgery.

Hospital officials said that had she not been wearing a foam - padded safety helmet, she probably would have been killed.


FOLLOW THIS VICTORIA ENTERTAINMENT GUIDE

**BUTCHART GARDENS. AUTUMN! Should it shower, don't worry, there's free use of umbrellas for everybody. Usually warmer out here, too! Open every day 9 a.m. to 4:30 p.m. Plan now for one of your happiest outings!**

**BUTCHART GARDENS. KNOWN THROUGHOUT THE WORLD FOR THEIR INCREDIBLE BEAUTY . . . EVER CHANGING, ALWAYS LOVELY!** Skilful planning, constant replanting, dedicated gardeners pooling their ideas and knowledge, keep them that way week after week, season after season. Developed from an old abandoned limestone quarry over half a century ago, they have grown to become one of the world's most unusual, written about, talked about, admired attractions.

**BUTCHART GARDENS.** Snack and Coffee Bar is always open.

**FRIENDS ARRIVING?** Take them to see these lovely gardens. One of the nicest and most appreciated ways to entertain.

***ROYAL LONDON WAX MUSEUM***—The whole family has a front row ticket. 130 life size figures. THEY SEEM ALIVE. Open 7 days a week. 10 A.M. to 5 P.M. 388-4461.

**WORLD'S WETTEST KILLER WHALE SHOW,** seals, sea lions. Canada's largest Oceanarium, SEALAND at OAK BAY MARINA on SCENIC MARINE DRIVE — CONTINUOUS SHOWS HOURLY, 10 a.m. - 5 p.m. DAILY.

**ROYAL OAK INN (next to Beaver Lake Park)** presents THE SOUNDS OF JADE, Fall and Winter hours—Wed. through Sat. 9 - 2 a.m. THE THATCH Cabaret, 658-5231.

**THE OLD FORGE**—Dancing six nights a week to the fabulous sounds of the Brothers Forbes in one of Canada's largest and most luxurious night clubs. Excellent late evening menu. No tables reserved after 9:00 p.m. Fridays or Saturdays, Strathcona Hotel, 919 Douglas St. 383-7137.

**THE PERSIAN ROOM—CENTURY INN** — Enjoy Dining and Dancing Tuesday thru Saturday until midnight in the Air-Conditioned Persian Room to the "Sounds of the Century". Phone 383-1151 for your reservations . . . TODAY!

**CLASSIC CAR MUSEUM AND GIFT SHOP,** 813 Douglas St. (behind the Empress), 9 a.m. to 5 p.m.

**OCTOPUS WRESTLES DIVER**—See it live in the world's only undersea theatre. UNDERSEA GARDENS. Open daily 10 a.m. to 5 p.m. Inner Harbour.



**WHAT DID YOU DO WHEN THE DANCING STARTED?**

- ☐ Did you find your dancing outdated?
- ☐ Did you step all over your partner?
- ☐ Did you feel embarrassed?
- ☐ Did you feel left out?
- ☐ Did you wait for liquid confidence to take hold before dancing?

**This shouldn't happen when it's so easy and so much fun to learn at Arthur Murray's!**

**60th Anniversary Special**

**A REGULAR $68.00 COURSE NOW ONLY $10**

- 5 PRIVATE LESSONS
- 2 GROUP HOURS
- 4 GROUP PRIVATE PARTIES

**For a limited time to new student applications.**

© 1972 Arthur Murray Inc.

"You're just 2 feet away from really living!"

**Arthur Murray** FRANCHISED DANCE STUDIOS

**715 YATES 385-1476**



**MEMORIAL ARENA**

**TUESDAY**

Recreation Skating
10:30 a.m. - 12 noon

Tiny Tots
1:30 p.m. - 3:00 p.m.



**LONGHORN STEAKHOUSE**

**For the Finest Steaks in the West**

LOBSTER NIGHT
FRIDAY
CHILDREN'S MENU
Reservations 477-8022
4066 Shelbourne St.



**PERSONAL**

PLEASE COME BACK CHARLIE

Terribly sorry you couldn't have dinner with me last time you called. Things have calmed down somewhat now, and I would love to see you. My chef, Jean Guy promises to cook something special. Do give me a call, it will be just like old times. THE EMPRESS 384-8111.



**CP Hotels**



THE UNIVERSITY OF VICTORIA THEATRE PRESENTS
MOLIERE'S
*"The Learned Ladies"*
at Phoenix Theatre 8 p.m.
TONIGHT
Tickets $2.00 Students $1.00
Box Office 477-4821 daily 10 a.m. to 4 p.m.



**Bacchanalia Cabaret** 388-6684, 905 Esquimalt Rd. (Kitty Corner from Maverick Market)

OPEN TUES. TO SAT.

**STRIP SHOW** New Girl Weekly
**"SHERRI TAYLOR"**
12:30 Luncheon Show
Evenings 10:30 and 12 Midnight

BAND
"ONE TON"
Featuring
LINDA BRAWN



Comedy Tomorrow — 8 P.M.!

**THE PATRICK PEARSE MOTEL**

The Bastion Theatre Company
on Stage

**McPherson Playhouse**

Tickets: 386-6121

**5 MORE PRODUCTIONS COMING!**

Be sure of your favorite seats all season.
Get Season Tickets—One Play FREE!

30 Bastion Square
382-4112



Clare Anderson presents

**"John and Jeannine"**

Jeannine, a pretty young French girl with a voice and personality to match, also plays fine guitar.
John, considered one of Canada's leading guitarists, blends both his music and voice to make this an excellent entertaining unit.
John and Jeannine, though only a duo, through amplification can provide excellent dance music where demanded. All this plus their charm provides a pleasant evening of entertainment.

**Nightly 8:30 'til 1 a.m.**

the RED LION INN

THE **RED LION** MOTOR INN

For Reservations Call **385-3366**

**3366 DOUGLAS STREET**

(NEXT TO THE WORLD OF PLEASURE)



**OH! CALCUTTA!**

**NIGHTLY AT 7 and 9**

For Better Seating Attend The Early Show

**OH! CALCUTTA!**

NOW IN ITS **3rd** SMASH WEEK

*WARNING: A musical sex comedy, much of the dialogue could offend and disgust you.* R. W. McDonald, B.C. Director.

**fox cinema** quadra at hillside 382—3370



**PRIME ROAST SIRLOIN OF BEEF**

Terra Cotta Room
NIGHTLY
$6.95 Per Couple or Two People

**Dominion HOTEL**

RESERVATIONS
700 Block Yates 384-4136



**If you thought you missed out, rejoice!**

**American Film Theatre subscription tickets are now available at the box office.**

Here's where:

**Coronet (Victoria)**

THE SERIES STARTS OCT. 29TH & 30TH WITH HAROLD PINTER'S

**THE Homecoming**

(Nov.12th, 13th) Edward Albee's
**A DELICATE BALANCE**
(Dec.10th, 11th) Eugene O'Neill's
**THE ICEMAN COMETH**
(Jan.21st, 22nd) John Osborne's
**LUTHER**
(Feb.4th, 5th) Anton Chekhov's
**THREE SISTERS**
(Mar.11th, 12th) Simon Gray's
**BUTLEY**
(April 8th, 9th) Kurt Weill & Maxwell Anderson's
**LOST IN THE STARS**
(May 6th, 7th) Eugene Ionesco's
**RHINOCEROS**

EIGHT EVENINGS $28, MATINEES, $20
(SENIOR CITIZENS & COLLEGE STUDENTS $14.40. MATINEES ONLY.)

THE AMERICAN FILM THEATRE IS A PRESENTATION OF AMERICAN EXPRESS FILMS, INC. AND THE ELY LANDAU ORGANIZATION, INC. IN ASSOCIATION WITH CINEVISION LTEE (CANADA)

**Standby seats**

for individual performances will be available after subscribers are seated.

$4.50 evenings; $3.50 matinees.



**BOOGIE TO "SLAM" at THE BROWN JUG CABARET**
1318 BROAD
Girls in Free Before 11 p.m. Mon., Tues., Wed.
Above the Old British Fish & Chip Shop
Cover Charge $1.00
OPEN MONDAY THROUGH SATURDAY



**HURRY ENDS WED.**

WALT DISNEY Productions presents

**SNOWBALL EXPRESS**

COMEDY

Filmed in Colorado in Technicolor
Starring Dean Jones, Nancy Olson
General Entertainment "Fun for All"

Plus . . . "THE MAGIC OF WALT DISNEY WORLD"
A Special 30-minute Tour of Florida Disneyland

EVENINGS At 7 and 9
CLOSED SUNDAY
STARTS THURSDAY "SLEUTH" Laurence Olivier, Michael Caine, Mature Ent.

Even. Admissions
Adults 1.75
Students 1.50
Golden Age 1.00
Children .75

**OAK BAY** 2184 OAK BAY AVE 598-2213



**MOVIE GUIDE**

**RICHARD HARRIS**
**ROMY SCHNEIDER**
**"THE HERO"**
**CORONET** 836 YATES ST.—383-6414

2 FIRST RUN HITS!
Plus—"From the Producer of Love Story"
**JORY**
Both General Entertainment

PLEASE NOTE: This program resumes Wed. for 2 more days!

**NOT SHOWING MON. or TUES.**

"SUPERB FILM, A GREAT FILM"
"This is the richest and most fascinating film we're likely to see this year."
McLeans Magazine
Canada's National Magazine

**MALCOLM McDOWELL** in MUSIC & SONGS By ALAN PRICE
"IT IS AN INCREDIBLE FEAT OF FILM-MAKING AND STORY TELLING."
Les Wedman —Vanc. Sun.

**LUCKY MAN!**

CO-STARRING SIR RALPH RICHARDSON
MATURE ENTERTAINMENT
WARNING: "Occasional Nude Scenes."
—R. W. McDonald, B.C. Director

**ROYAL** 805 BROUGHTON—383-9711
3 SHOWS DAILY 2:20-5:20-8:30

★★★★ "HIGHEST" RATING! —N.Y. Daily News
ALL COLOR
**Bang the drum slowly**
Mature Entertainment. "Warning—Some coarse language"—B.C. Director
PLUS—RICHARD ROUNDTREE in
**CHARLEY-ONE-EYE** Mature Entertainment
"Warning: Occasional Violence"—R. W. McDonald, B.C. Director
**CAPITOL** 805 YATES 384-6811
One Complete Show Only at 7:25 p.m.
Doors Open at 7:00 p.m.

Reminiscent of James Bond's "DR. NO" — N.Y. Times
**Enter The Dragon** BRUCE LEE TECHNICOLOR® The ultimate in adventure and excitement!
MATURE ENTERTAINMENT
Warning: Scenes of brutality—R. W. McDonald, B.C. Director
ADDED ATTRACTION
**THE LAST OF SHEILA**
General Ent. Warning: Occasional swearing. R. W. McDonald, B.C. Director
**TILLICUM Drive-In** BURNSIDE AT TILLICUM—382-7331
Gates 7:15 p.m. Show at 8 p.m.

**Marlon Brando** **Last Tango in Paris** RESTRICTED
Eves. 7:00 9:10
Matinees Fri.-Sat., Sun. 2 p.m.
Frequent use of coarse and suggestive language. Scenes of perverted sex. R. W. McDonald, B.C. Dir.
**ODEON 1** 780 YATES STREET 383-0513
Admission Prices
All Seats, Eves: $3.00
Matinees $2.50
FREE LIST SUSPENDED

HURRY LAST 4 DAYS!
**"HARRY IN YOUR POCKET!"**
Filmed in VICTORIA and Seattle!
HE'S THE WORLD'S GREATEST CANNON"!
**ODEON 2** 780 YATES STREET 383-0513
Doors Today 1:15 p.m.
Shows 1:35 - 3:25 - 5:20 - 7:05 - 9:10
General Entertainment

**American Graffiti**
General Entertainment

**Haida** 808 Yates 382-4278
Nightly at 7:05 - 9:15
Matinees: Wed., Sat., Sun. 1:30 - 3:15 - 5:05
Where were you in '62?

"Brightly written and just as brightly acted."—Michael Walsh, Van. Prov.
**GEORGE SEGAL** **GLENDA JACKSON**
a Melvin Frank Film
**Touch Of Class**
Mature Entertainment
Nightly 7:00 - 9:15
**COUNTING HOUSE CINEMA 1** Broad at Broughton 383-3434
HELD OVER 10th Wk! IN VICTORIA

"... Jesus Christ Superstar proves that vitality and "Jewison's" vision are just what were needed for this soaring, beautiful musical."
—Les Wedman, Van. Sun
A NORMAN JEWISON Film
**JESUS CHRIST SUPERSTAR"**
**COUNTING HOUSE CINEMA 2** Broad at Broughton 383-3434
SHOWS 7:20-9:15
You are requested to be seated by showtime
General Entertainment

# CABINET BEGINS HEARING APPEAL FROM RAYONIER

A cabinet committee began hearings this morning into an appeal by Rayonier Canada Ltd. against a Pollution Control Board order to lower the dissolved oxygen content in the waters of Neroutsos Inlet.

The committee, made up of Highways Minister Graham Lea, Public Works Minister Bill Hartley, Municipal Affairs Minister James Lorimer and Labor Minister Bill King will hear Rayonier's appeal as well as hear a submission from the Society for Pollution and Environmental Control (SPEC).

Rayonier originally appealed the conditions of the pollution control branch permit for its Port Alice pulp mill in July and August and is now appealing the outcome of that appeal hearing which set a timetable for lowering the dissolved oxygen content in the waters surrounding the mill.

# Scout Walkathon

A 20-mile walkathon, sponsored by the Greater Victoria Boy Scouts to raise money for the United Way has been scheduled for next Saturday.

Target for the walkathon, which raised a total of $7,129 last year, has been set at $20,000.

The event is open to all Victoria residents and the route will be patrolled by the Victoria Citizen Band Radio Club, with St. John Ambulance supplying first aid personnel and an ambulance.

Pledge forms, map of the route and information of foot care and walkathon details are available at the Scout House on Johnson near Cook.

The route starts at the Scout House, goes south on Cook, west on Yates, south on Douglas, east on Dallas-Marine Drive, north on Penrhyn in Cadboro Bay, northeast on Hobbs into Arbutus, Ferndale and Ash to Mt. Douglas Park, south on Shelbourne, west on Hillside and south on Cook back to the Scout House.

# Czechs Move Body Of Soviet Martyr

PRAGUE (Reuter) — The body of Jan Palach, the Czechoslovak student who burned himself to death in protest against the Soviet-led invasion of Czechoslovakia, has been removed from a cemetery here, informed sources said Sunday.

For 4½ years, his grave had been a shrine for persons who wished to protest silently against the crushing of the liberal reforms of 1968 and the hard era which followed.

There is little doubt that the authorities have taken the remains away in order to destroy his status as a martyr.

The sources said his body was taken away Friday. Sunday, a plaque to a woman who died last Monday marks a new grave on the spot.

Hundreds of persons came as usual to the site Sunday to pay their respects to Palach with flowers and candles.

"They have taken him away, but he is still here symbolically," one man commented.

The body may have been reburied in Chomutov, about 50 miles northwest of Prague, where Palach's family lives.

Palach, a 21-year-old philosophy student, set himself on fire in Wenceslas Square on Jan. 16, 1969, and died three days later.

He was buried with much of the ceremony of a national hero, but the authorities have since tried to prevent him becoming a symbol of political protest.

## Lake Cowichan Man Killed

LAKE COWICHAN — An inquiry will be held into the death of a 56-year-old Lake Cowichan man killed in a single-car accident here Saturday which sent his son to hospital.

Karl Rabe died when his car drove off Meade Creek Road and struck a tree about three miles west of here about midnight.

His son, Carl Rabe Jr., is in satisfactory condition at Royal Jubilee Hospital in Victoria with face cuts and a broken left ankle.

## Police Probe Bomb Threat At SC Meeting

NANAIMO — Police are investigating a telephoned bomb threat Saturday here which interrupted a meeting of about 200 Social Credit party members being addressed by four candidates for the party leadership.

The bomb threat was telephoned to a restaurant but a search of the building by RCMP failed to uncover any explosive device and the meeting resumed.

Speakers were MLAs Jim Chabot, Ed Smith and Harvey Schroeder and businessman Ed Mason of Burnaby.

## Sesame Aids Learning

Vancouver children who regularly view the television program Sesame Street learn more in school than their classmates, a Vancouver school board official said here Saturday.

Dr. Norman Ellis was reporting results of a study on Vancouver primary students to delegates at the far west, transmountain regional conference of the International Reading Association.

A questionnaire sent to parents of pupils in eight kindergartens showed that 95 per cent of the kindergarten pupils watch the program sometime, and about two-thirds watch it regularly, Ellis said.

The study showed regular Sesame Street viewers, compared with infrequent viewers, had better knowledge and understanding of letters, words, numbers, quantities and shapes, he said.

Ellis' talk was one of dozens given at various city locations for the hundreds of reading association delegates attending the two-day conference.

YELLOW LINES painted across the roadway on the approach to an interchange near London have helped British drivers to judge speed more accurately — and significantly reduced the number of accidents in the area. The lines, at reducing intervals from 20 feet down to about 10 feet over a distance of 1,300 feet, create an illusion of speed that causes the driver to slow down progressively as he approaches exit or interchange.

# BEFORE THE JUDGE

A man who kicked in a plate glass window after being refused service in a downtown cafe was fined $100 and placed on six months probation when he appeared before Judge Harold Alder in Victoria provincial court Saturday.

Brian Phillip Davis, 22, of 2972 Doncaster pleaded guilty to mischief.

Police said Davis and three youths became belligerent when George Cacos, operator of the Melrose Cafe, 622 Yates, refused to serve them early Saturday morning.

As they left, Davis kicked in the window on the door.

Cacos chased the youths and, with the assistance of a passing motorist, stopped them at Johnson and Broad and held them until police arrived.

"You are fortunate," Alder said. "If the crown had decided to proceed by indictment in this matter you could have been sent to five years in prison."

Alder ordered Davis make restitution to the cafe in the amount of $85.

In connection with the same incident Alan F. Tomkins, 18, of 1669 Pearl pleaded guilty to obstructing a police officer.

Police said Tomkins attempted to free Davis after the latter had been arrested and placed in a patrol wagon.

Police said they warned Tomkins twice but he persisted and on a third attempt pushed an officer in the chest.

Alder fined the youth $75 and placed him on three months probation.

★ ★ ★

Jean Joseph Plouffe, 38, of 2736 Foul Bay was fined $200, placed on six months probation and ordered to stay away from beer parlors during that time when he pleaded guilty to asssaulting a police officer.

Plouffe was charged Friday evening after police investigated a complaint that three men were fighting in the Ingraham Hotel parking lot.

When they arrived they found two men kicking Plouffe on the ground. The men ran off and Plouffe stood up. "Who hit me? Who hit me?" he said.

Police constable B. Bailey told him to calm down. "Who hit me?" Plouffe repeated. "Did you?"

Bailey explained he was a police oficer. Just as he finished the accused punched him in the jaw with a backhand blow, police said.

"I guess I had too much to drink," Plouffe said to Alder. "I am not used to drinking and I got carried away."

Alder said the charge was a "serious matter" that normally meant a jail sentence.

A 23-year-old Washington State man Edward Daniel Hillaire was fined $350 and prohibited from driving in Canada for three months when he pleaded guilty to driving while impaired on Denman Street Friday evening.

★ ★ ★

Donald L. Shaw of No. 7, 821 Princess received fines totalling $550 after pleading guilty to impaired driving and failing to remain at the scene of an accident.

Charges stemmed from an incident Oct. 19 in the 2800 block Douglas when one car collided with another and then took off. Damage was minor.

Police stopped the accused shortly after in the 700 block Hillside.

S&H TOYOTA
Worth Waiting For
NEW 1974 TOYOTA
Coming Soon To
SAUNDERS-HITCHMAN TOYOTA
2040 Cadboro Bay Rd. at Fort & Foul Bay Rd.
592-2471

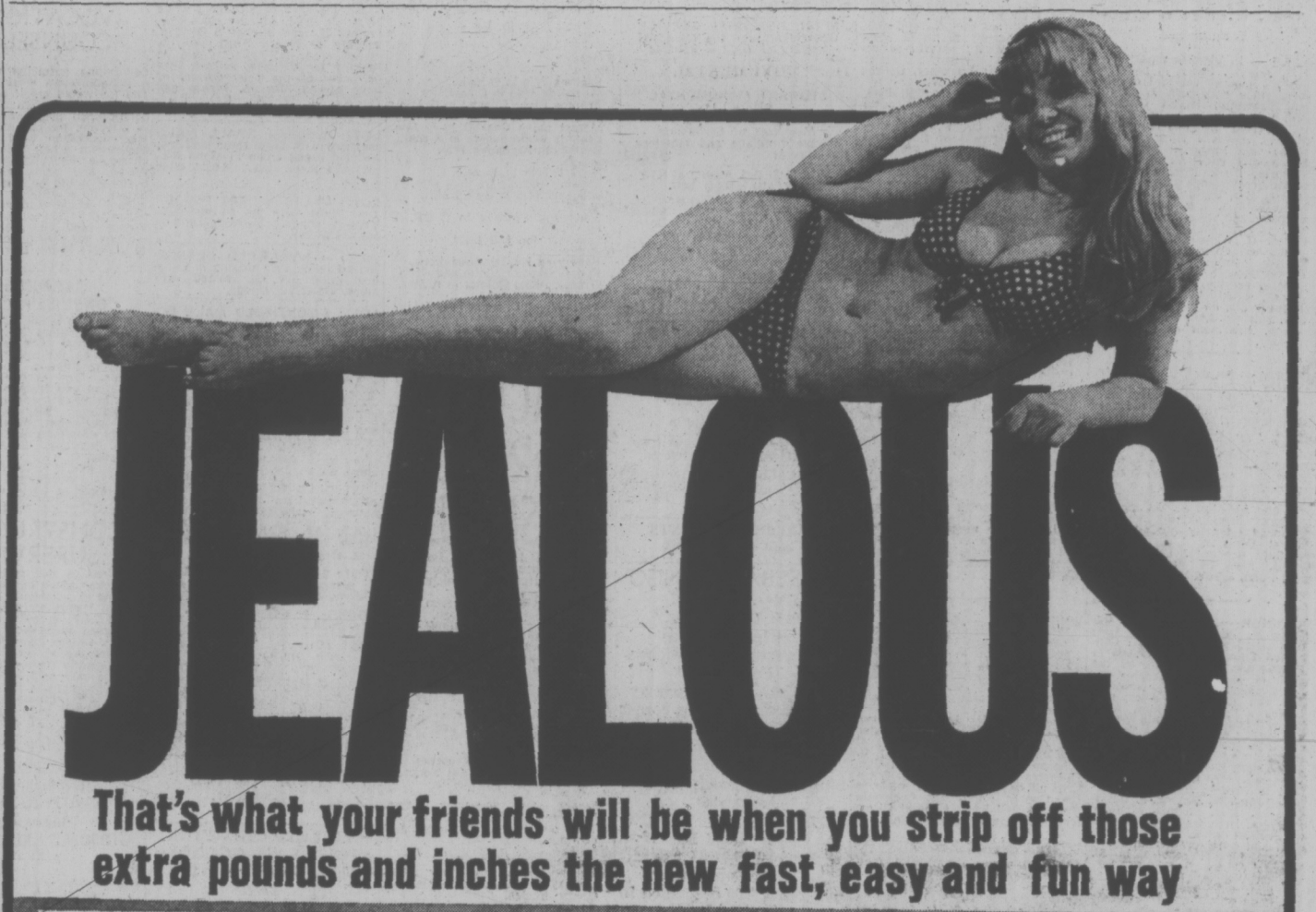
JEALOUS
That's what your friends will be when you strip off those extra pounds and inches the new fast, easy and fun way
European Health Spas bring RESULTS!
• A complete figure salon for women.
• Personal programs for each member with constant supervision.
• Expert diet consultation.
• Saunas, Hydroswirl pools, sun-tan booths, Grecian swimming pools . . . all included.
• We don't promise miracles, the results only seem to be.
INTRODUCTORY OFFER!
* 20 FULL VISITS FOR $20
Visits must be used in 5 weeks.
Call NOW! Open til 10 Tonight.
* Limited to first time Spa visitors, age 21 and over.
1570 Hillside
HILLSIDE SHOPPING CENTRE
Phone 385-3407
Nanaimo:
775 N. TERMINAL 754-2355
EUROPEAN Health Spa

WHY DO YOUR LAUNDRY IN PUBLIC WHEN YOU CAN
RENT TO OWN
A HOOVER WASHER/SPIN DRYER
FOR ONLY $10 PER MONTH
We work hard to make your housework easy.
2 LOCATIONS 2100 DOUGLAS ST. 382-6811
2006 OAK BAY AVE. 598-3011
HOOVER WASHER SPIN/DRYER
Hoover's Model 0617 . . . The Washer that started a Laundry Revolution. Use it anywhere and store it anywhere, no special plumbing or wiring needed. Weighs only 97 lbs. and rolls easily on wheels. Tough, one-piece moulded tub won't rust, chip or crack and it will do a 24-lb. wash in just 30 minutes. Automatic spin break stops in microseconds when compartment lid is raised.
Rent to own Plan — Only $10 a Month
HOOVER PORTABLE DRYER
Model 0814, use it anywhere, upstairs, downstairs, all around the house. The new Hoover dryer plugs into any standard outlet and portable too . . . rolls on casters. Features auto timer with cool down period, fluff and tumble cycle, auto shut-off for unit when door is opened, starter button to prevent accidental starting and easy-to-clean lint filter.
ALSO AVAILABLE FOR ONLY $10 A MONTH RENT-TO-OWN
DO YOUR LAUNDRY IN THE SAFETY AND CONVENIENCE OF YOUR OWN HOME
HASTINGS
VACUUM AND APPLIANCE SPECIALIST
EASY TERMS
Or Use Your
CHARGEX
Authorized HOOVER DEPOT
We Service
• IRONS
• TOASTERS
• KETTLES
• FRY PANS
• LAMPS
Etc.
IF IT'S ELECTRICAL, WE SERVICE IT

386-2121

# CLASSIFIED ADVERTISING

*Vancouver Island's Largest Shopping Centre in Print*

386-2121

## 1 BIRTHS

SEGINOWICH—Born to Mr. and Mrs. W. Seginowich, 2823 Knotty Pine Rd. at Royal Jubilee Hospital on Monday, October 22, 1973, a son, 9 lbs. 11 oz. Thanks to Dr. May. (Insured).

PLOUFFE—Born to Mr. and Mrs. J. Plouffe (Chornoby) at Victoria General on October 19, 1973, a fine son, Daniel Michael, 9 lbs. 9½ oz. First grandchild for Mrs. Dorothy Sullivan. Thanks to Dr. C. H. Ireland and Maternity Staff. (Insured).

TYRE — Born to Terry and Pam Tyre, 2821 Admirals Road, Victoria, at Royal Jubilee on Oct. 25, 1973, a girl, Danielle Catherine, 7 lbs. 13 ozs. A sister for Jeffrey.

## 5 DEATHS and FUNERALS

ATKINSON — On October 27, 1973 at the Victoria General Hospital, Ethel Atkinson (Paddy) in her 85th year of 890 Vincent Ave., born in England and a resident of Victoria for the past 45 years. Predeceased by her husband, John William, in January, 1972. Survived by three sisters, Mrs. E. C. (Beatrice) Clarkson and Miss Helen Richardson both of Victoria and Mrs. Vera Wuench of Long Beach, Calif.; a nephew in England.
Funeral services will be held on Wednesday, October 31, at 1:15 p.m. from St. Martin in the Field Church, Rev. T. Williams assisted by Canon S. J. Wickens officiating followed by cremation. Flowers gratefully declined. HAYWARD'S CHAPEL, in charge of arrangements.

BEERE — In Victoria on Oct. 27, 1973, Ada M. Beere in her 95th year, a pioneer resident of Victoria since 1890, born in McKillop Township, Huron County, Ont. Widow of A. A. Beere, she is survived by one daughter, Mrs. H. (Doreen) Turner of Victoria; two sons, J. Albert M. Beere and Paul M. Beere, of Victoria; six grandchildren; seven great-grandchildren; three sisters, Mrs. Bertha A. Wilson of Victoria, Mrs. Eva Anderson of Burnaby and Miss Edith G. Howell of Victoria; one brother, Ernest G. Howell of Penticton; nieces and nephews. She was a pioneer member of the First United Church.
Funeral service in McCall Bros. FLORAL CHAPEL, Johnson and Vancouver Sts. on Wed., Oct. 31 at 2 p.m. with the Rev. H. Hunter officiating. Interment at Ross Bay Cemetery.

BURLEY — On Oct. 27, 1973, Mr. Wilfrid Thomas Burley, aged 81 years, of 2701 Dorset Road, born in Truro, Cornwall, England, and a pioneer resident of Victoria since 1912. He leaves his wife Julia; one son, Darrel M. Burley of Richmond, B.C.; one daughter, Mrs. Bernice M. Rumsby of Victoria; three grandchildren. He was a long time member of Camosun Lodge AF and AM, No. 60, B.C.R.
Funeral arrangements will be announced later by McCall Bros. Funeral Directors Ltd. (Flowers gratefully declined). Donations if desired, may be made to the Heart Fund, 402-612 View St.

GARDINER — In Victoria on October 28, 1973, Mrs. Ethel Gardiner aged 92 years of 3392 Connorton Lane, born in Portage la Prairie and resident here for the past 15 years. Predeceased by her husband Ernest G. Gardiner and son E. G. Gardiner, she leaves 4 daughters, Mrs. Alice Shaw, Victoria, Mrs. Flo Wilson of Calgary, Mrs. Noreene Bricker of Edmonton and Mrs. Nell Bradshaw of Victoria; 1 brother and 5 sisters, Miss Lynn Sissons, Winnipeg, Mr. G. Sissons, Portage la Prairie, Mrs. D. Anderson, Edmonton, Mrs. W. J. Davis, Calgary, Mrs. Bonnie McVicar and Mrs. Hope Bailey of Portage la Prairie; numerous grandchildren and great grandchildren.
Private funeral service in St. Barnabas' Church, Begbie and Belmont, on Wednesday, Oct. 31, at 10:30 a.m. with the Rev. Canon B. T. Page officiating. She will be remembered on Friday, Nov. 2, at Requiem Mass at 9:30 a.m. in the church. Cremation. (Flowers gratefully declined.) McCall Bros. Funeral Directors in charge of arrangements.

GILLETT — In Victoria on October 27, 1973 Mrs. Charlotte Gillett aged 65 years of 532 Allendale, born in Edmonton and a resident here since 1951, formerly of Lethbridge. Beloved wife of George William Gillett. She is survived by two daughters, Mrs. Fred (Hazel) Harris of Victoria, Mrs. J. (Elizabeth) Drysdale of Edmonton; two sons in Lethbridge, Alberta, Roger and Joseph; three sons in Calgary, Robert, George and Paul; one son in Edmonton, Brian and grandchildren; also one brother, George Hinson of Vancouver, and one sister, Nellie, of Nanaimo and one sister, Dolly, of Rocky Mountain House, Alberta.
Funeral service in McCall Bros. FLORAL CHAPEL, Johnson and Vancouver Streets on Monday, October 29 at 3:15 p.m., followed by interment at Hatley Memorial Gardens.

GORDON — In Victoria, B.C. on October 27, 1973, Mr. James Gordon, aged 70 years, born in Scotland and a resident of Victoria for the past 29 years, late residence, 1205 St. Patrick St. He leaves his wife, Kathleen M. Gordon and his daughter, Elizabeth Anne Gordon, at home.
Service will be held in the Sands Mortuary Limited, "Memorial Chapel of Chimes", on Tuesday, October 30, 1973 at 3:00 p.m. Rev. B. J. Molloy officiating, cremation. Flowers gratefully declined. Those so desiring may contribute to the Victoria Cancer Clinic, 1900 Fort St., Victoria, B.C.
Sands—Victoria

GRAHAM — In Victoria on October 25, 1973, Aida Graham, widow of Dr. Douglas Graham, late residence 1725 Beach Drive, formerly of Swift Current, Sask. She is survived by a stepson, Commander Ken Graham of Grimsby, Ont.; step-daughters, Mrs. Frances Blenkhorn of Willowdale, Ont., and Mrs. Aileen Haven of Centre Harbor, New Hampshire; her nephew, George C. Lord of Morristown, New Jersey.
Funeral service in McCall Bros. FAMILY CHAPEL on Wed., Oct. 31 at 10:30 a.m. with Lt. Col. the Rev. R. O. Wilkes officiating. Cremation. (Flowers gratefully declined. Memorials, if desired, may be made to the Salvation Army, 769 Pandora Ave.)

GRAHAM — Mary, suddenly at home, on Saturday, October 27, 1973, Mary, nee Donald, of 77 Cartier Street, Ottawa, in her 51st year; beloved wife of R. Stuart Graham; dear mother of Jane, Mrs. John MacDonald (Christine), Susan and Gordon, all of Ottawa; grandmother of Stephanie.
Resting at the Radmore Stewart Funeral Home, 1319 Wellington Street, Ottawa. Service in the Chapel Tuesday at 2 p.m. Cremation at Pinecrest.

HARPER—In Victoria, B.C., on October 27, 1973, Frank Albert Harper, aged 91 years, of 1650 Fort St. Born in Sackville, N.B., and a resident here for the past 34 years. Survived by a nephew, R. H. Lott, of Victoria. He was a member of Britannia Branch No. 7, R.C.L., and served in the First World War with the 2nd Canadian Mounted Rifles.
Funeral services will be held on Tuesday, October 30, at 1:30 p.m. in the THOMSON and IRVING Funeral Chapel, followed by cremation.

KENT — In Victoria on October 26, 1973 Mr. Francis Charles (Fred) Kent of 439 Constance Ave., born in Halifax and a resident here for four years, formerly of Nanaimo. He was a member of the Atlantic Phoenix Lodge No. 224 G.R.E. A.F. and A.M. He is survived by his loving wife, Doreen.
Funeral service in St. Paul's Church, 1379 Esquimalt Rd., on Tuesday, October 30 at 2:30 p.m. with Canon G. H. Greenhalgh officiating. Interment at Hatley Memorial Gardens. (McCall Bros. Funeral Directors in charge of arrangements.)

## 5 DEATHS and FUNERALS

ROLSTON — In Victoria on October 26, 1973, Mrs. Elizabeth Jean Rolston in her 80th year, widow of Gordon Rolston. Born in Armagh, N. Ireland and a resident of Victoria since 1939. She is survived by 2 sons and 1 daughter, Fred and Gordon of Victoria and Mrs. Florence Ray of Vancouver, 8 grandchildren and 1 great-grandchild, also 1 sister Mrs. Jean Robertson in Rathtrevor, Ireland.
Funeral service in McCall Bros. FLORAL CHAPEL, Johnson and Vancouver Sts. on Tuesday, October 30, at 10:30 a.m. under auspices of Jehovah's Witnesses, followed by cremation.

STUART — Dora Frances. October 27, 1973. Born February 12, 1899 Little Budworth, England of 482 Gorge West formerly Biggar, Sask. Predeceased by her husband Douglas James in 1970. Survived by daughter Marguerite, Mrs. Dave Cutler of Victoria, and two sons Francis Douglas of Penticton, B.C. and Robert James of Vernon, B.C. Ten grandchildren and three great-grandsons.
McCall Brothers in charge of arrangements. Services Monday, October 29, 1973 at St. Martins in The Field, Obed Avenue, 4:30 p.m. No flowers by request.

TOOTH — In Victoria on October 27, 1973, Mrs. Louisa Jane Tooth in her 90th year born in Alymer, Ontario and a resident of Victoria since 1952. She is survived by 1 son, Alex Dorland of Nanaimo; 2 daughters, Mrs. W. (Stella) Burnett of Victoria and Mrs. A. E. (Marie) Smith of West Vancouver; several grandchildren and great-grandchildren; 1 brother, Gordon Dorland of Vancouver.
Funeral service in McCall Bros. Chapel, Johnson and Vancouver Sts. on Wed., Oct. 31 at 3:15 p.m. with the Rev. Dr. E. Smiley officiating. Interment at Royal Oak Burial Park. (Flowers gratefully declined.)

WALLIS — Suddenly in Victoria on Oct. 26, 1973, M-Cpl. Robert A. W. Wallis, HMCS MacKenzie, C.F.B. Esquimalt, aged 40 years, of Malahat Drive, born in Calgary, and a resident of Victoria for the past 21 years. He is survived by his loving wife Joanne, and two sons, David and Danny and three daughters, Mrs. Don (Colleen) Robertson of Victoria, Kathy and Sharon at home, his father, Peter Wallis of Vancouver, sister and brother-in-law, Helen and Dennis Quarin of Vancouver. Several nieces and nephews; his mother-in-law and father-in-law, Barbara and Stewart Pringle. Predeceased by his mother, Isabel Wallis, Nov. 9, 1971. He served in Korea for two years, 1951-53 with the HMCS Athabascan.
Funeral service in St. Andrew's Chapel, Naden, on Wed., Oct. 31, 1:30 p.m. with Padre A. D. Lee and the Rev. Dr. A. E. King officiating. Interment at the Veterans' Cemetery. (Donations if desired, may be made to the Eric Martin Institute of Royal Jubilee, 2334 Trent.) McCall Bros. Funeral Directors in charge of arrangements.

WUENSCHEL — On October 28, 1973, in Victoria, Karl Walter Wuenschel, aged 19 years of 5380 Sparton, born in Port Alberni. He leaves his parents, Mr. and Mrs. H. Wuenschel; 1 brother Peter and 1 sister Kren at home; numerous aunts and uncles.
Funeral service in the Lutheran Church of the Cross, 3781 Cedar Hill Rd., on Tuesday, Oct. 30 at 2:00 p.m. with Pastor Alfred J. C. Johnson officiating. Cremation. (Flowers gratefully declined. Donations, if desired, may be made to the Cancer Fund, 857 Caledonia Ave.) McCall Bros. Funeral Directors in charge of arrangements.

*The Lord is my shepherd: I shall not want.*

*He maketh me to lie down in green pastures: He leadeth me beside the still waters.*

*He restoreth my soul: He leadeth me in the paths of righteousness for His name's sake.*

*Yea, though I walk through the valley of the shadow of death, I will fear no evil: for thou art with me; thy rod and thy staff they comfort me.*

*Thou preparest a table before me in the presence of mine enemies; thou anointest my head with oil; my cup runneth over.*

*Surely goodness and mercy shall follow me all the days of my life: and I will dwell in the house of the Lord for ever.*

PSALM 23

## 8 CARD OF THANKS

Many thanks to St. Mary's Priory, my nurses and all my friends who through their cards, flowers and gifts made my 100th birthday a happy and memorable day.—Mrs. Ella Lane.

## 9 IN MEMORIAM

KING—In loving memory of Dot, who died October 29, 1958.
In some future clime
Bid Me Good Morning
—Ivy.

## 10 FUNERAL DIRECTORS

SERVING VANCOUVER ISLAND

Sands

WE CARE
Dedicated to service
Sensible Prices

SANDS FUNERAL CHAPELS
VICTORIA 388-5155
SIDNEY 656-2932
COLWOOD 478-3821
DUNCAN 746-5212
LADYSMITH 245-2331
NANAIMO 753-2032

Your six community Chapels. Independent, Family Owned and Controlled. Sands since 1912.

INTERNATIONAL FLIGHT CARE

Specializing in shipping to or from anywhere call collect

VICTORIA, 388-5155
SIDNEY, 656-2932
COLWOOD, 478-3821
DUNCAN, 746-5212
LADYSMITH, 245-2331
NANAIMO 753-2032

Removal and Memorial Service
A Division of Sands
Covering Vancouver Island

CUNNINGHAM FUNERAL CHAPEL
(Formerly Chaplin's)
1155 Fort Street
Phone 384-5512 or 384-8626
Offering dignified moderate services for all. Geo. S. Cunningham, owner, manager.

THOMSON & IRVING
Funeral Chapel
Est. 1906 — Formerly of Winnipeg
A Dignified and Understanding Service at Moderate Cost
PRE-NEED SHIPMENTS AT NEED
1625 Quadra St. Phone 384-2612

HAYWARD'S CHAPEL
Ready to carry out the family's wishes, quietly, sympathetically, with efficiency and dignity.
386-3505
734 Broughton St.
REGINALD HAYWARD, MGR.

## 10 FUNERAL DIRECTORS

McCALL BROS.
Funeral Chapels
1400 Vancouver Street
385-4465 — 385-4466 — 385-4467
Professional Service of the Highest Order . . . and at Moderate Cost.

MONDAY
YOUNG, Mr. John
11:30 a.m.—FAMILY CHAPEL
MACDONALD, Mr. Charles "Chick"
2:15 p.m.—FLORAL CHAPEL
GILLETT, Mrs. Charlotte
3:15 p.m.—FLORAL CHAPEL
STUART, Mrs. Dora
4:30 p.m.—ST. MARTIN-IN-THE-FIELDS CHURCH
TUESDAY
ROLSTON, Mrs. Elizabeth
10:30 a.m.—FLORAL CHAPEL
COLE, Mr. Albert C.
11:00 a.m.—QUEEN OF PEACE CHURCH
WUENSCHEL, Karl
2:00 p.m.—LUTHERAN CHURCH OF THE CROSS
KENT, Mr. Francis
2:30 p.m.—ST. PAUL'S CHURCH
WEDNESDAY
GARDINER, Mrs. Ethel
10:30 a.m.—ST. BARNABAS' CHURCH
GRAHAM, Mrs. Aida
10:30 a.m.—FAMILY CHAPEL
WALLIS, Mr. Robert
1:30 p.m.—ST. ANDREW'S CHAPEL, NADEN
BEERE, Mrs. Ada
2:00 p.m.—FLORAL CHAPEL
TOOTH, Mrs. Louisa
3:15 p.m.—FLORAL CHAPEL
TO BE ANNOUNCED
BURLEY, Mr. Wilfrid
HOLMES, Mrs. Lillian
PONSFORD, Mr. H.
ROBERTS, Mr. E.

FIRST MEMORIAL SERVICE
Undertakers for the Memorial Society of B.C. — 658-5244

## 11 MONUMENTAL

STEWART MONUMENTAL Works Ltd.
ESTABLISHED 1896
Memorial of Distinction
Marble fireplace and tabletops
1403 May St. 384-3452

MORTIMER'S MONUMENTS
ESTABLISHED 1877
"The Finest in Craftsmanship"
633 DAVID ST. 383-6427

## 12 FLORISTS

REAL FLOWERS FADE
but
THE MEMORY LASTS
Funeral Flowers expertly designed
WOODWARD'S FLORISTS
635 Fort 384-5614

## 14 ANNOUNCEMENTS

IN MEMORIAM DONATIONS
to be used exclusively for
CANCER RESEARCH
should be directed to
CANADIAN CANCER SOCIETY
857 Caledonia Ave., Victoria

SELF-REALIZATION THROUGH Meditation. SRI CHINMOY CENTRE, 1360 St. Patrick. 592-6211. Free.

## 15 COMING EVENTS and MEETINGS

BASEBALL BINGO
Tues. 7:30 p.m.
4137 Torquay Dr.
Lunch from 6 p.m.
Hamburgers, Sandwiches, Coffee 10c
One Entrance on Torquay Drive just around the corner from Shelbourne.
One Entrance from Feltham Rd. just off Shelbourne.
Bingo sign boards at both entrances.
LOTS OF FREE PARKING
Gordon Head Buses
From 9:45-11:45 p.m.
20 Games
10th game $100 or $500 on 50 calls or less
16th game $50 or $200 on 50 calls or less.
20th game $100 or $1200 on 46 calls or less
Plus 5 Extra Games
$30-$50
Come and Break the Bank
Proceeds to Help Complete Lambrick Sports Complex.

SEE AND HEAR
TOMMY TOMPKINS
IN PERSON WITH HIS SPECTACULAR WILDLIFE FILM
Presented by Victoria Fish and Game Protective Assn.
8 p.m. — Oct. 29
Newcombe Auditorium

EVENING OPTIMIST BINGO
Club Tango, 1037 View St.
Every Tuesday 7:30 p.m.
Admission $1 for first card, 25c per card thereafter
16 games at $20 minimum
3 games at $50 and 20th game, full card for $200.
Nineteen good neighbor games. Five extra games follow 20 regular games at 25c per card. Blue chip draw follows 18th game. 10 door prize draws at half time. Free Bus to town at 10:30 p.m. Limited free parking at east side of building.

GORGE SOCCER BINGO
EVERY MONDAY NIGHT
7:30 P.M.
ST. JOSEPH'S HALL
745 BURNSIDE
479-7413
GOOD NEIGHBOR NOVELTY DRAWS
HIDDEN ENVELOPE
2 GAMES $25
1 GAME $50
2-WAY JACKPOT
$100 - $305
Adm. $1—6 CARDS $2
Win a $60 Pageant Watch
5 EXTRA GAMES

B.C. ASSOCIATION OF NON-STATUS INDIANS
In Aid Of Arts and Craft Centre
FRIENDLY BINGO
MONDAY 7:30
CLUB TANGO 1037 VIEW
ADMISSION $1
6 CARDS $2
Everyone Welcome

## 15 COMING EVENTS and MEETINGS

VICTORIA CONSERVATORY OF MUSIC
Craigdarroch Castle
PRESENTS
FRIDAYS 8 P.M.
SERIES 'A'
TRIO VICTORIA
Robin Wood — Piano
James Hunter — Cello
Harry Cawood — Violin
Assisted by:
Robert Meyer — Bass
Cerdo Smalley — Viola
Bryan King — Viola
FIRST CONCERT
FRIDAY, NOV. 9
8 P.M.

Program:
Nov. 9:
Brahms Trio in C Mal.
M. Haydn Trio in C Mal.
Brahms Piano Quartet in G Min.
Dec. 14:
Mozart piano Quartet in G Min.
Brahms Violin Sonata in A Mal.
Beethoven Archduke Trio.
Jan. 18:
Mozart Trio in G Mal.
Chopin Cello Sonata in G Min.
Schubert Trio in B-Flat Mal.
Feb. 15:
Schumann Fantasy in C OP. 17 for Piano
Schubert Trout Quintet
March 8:
Beethoven Kakadu Variations
Kodaly Duo for Violin and Cello
Dvorak Piano Quintet in A Mal.
May 10:
Tartini Violin Sonata in G Min.
Bridge Cello Sonata
Dvorak Trio in F Min.

SERIES 'B'
FACULTY BAROQUE ENSEMBLE
James Hunter — Cello
James Kennedy — Recorder, Flute
Sandra Hunt — Harpsichord
With
Jesse Read — Bassoon
Richard Ely — Horn
Paul and Peggy Palmer — Recorder and Harpsichord
Selena James — Soprano
Robert Meyer — Contrabass
Others to Be Announced

Program:
Nov. 9:
Music of Vivaldi
Concert with strings and Chamber works.
Dec. 21:
Baroque Christmas Program
Vocal and instrumental works from Praetorius to Bach.
Jan. 25:
Works by Sweelinck, Morley, Frescobaldi includes Quantz Trio for Flute, Recorder and continuo.
Feb. 8:
Cello works of Vivaldi
Boismortier Sonata for Contrabass and Harpsichord by Henry Eccles.
Gibbons Fantasias.
March 15:
Telemann's Concerto A Tre for Horn, Recorder and Continuo.
Teleman's Quartet for Recorder, 2 flutes and Continuo, Purcell's Three in One on a Ground.
April 15:
Vocal and Instrumental works of Bach.

Donations for Series 'A' or 'B' is $12 each series or $20 both Series. At the Door $2.50.

HURRY
Book your Seats Now
Call, Write or Phone
The Conservatory to Book your Seats
384-8018
Donations for Harpsichord and Bursary Fund.

BINGO
OAK BAY
MINOR SPORTS
Every Monday
7:30 p.m.
SENIOR CITIZENS' HALL
OAK BAY
On Monterey just off Oak Bay Ave.
Warm, Clean
Air-conditioned
No Steps
20 Games
Admission $1
6 CARDS FOR $2
5 Extra Games
Cards 5 for $1
Everyone Welcome

HADASSAH BAZAAR
Wed., Oct. 31
11 a.m.-4 p.m.
Fellowship Hall
932 Balmoral
Traditional hot beef dinner
11-2 p.m. $2.50
Tea 2-4 p.m. 50c
Yemenite Embroidery
Canaan dog
Baking Delicatrssen
Handicrafts
Plants-Better Used Clothing
Books
Admission and Door Prizes
50c

RCAF ASSOCIATION BINGO
Every Monday, 7:30 p.m.
Old Age Pension Hall
1600 Government Street
GOOD CASH PRIZES
NO GAME LESS THAN $20
2 PROGRESSIVE JACKPOTS
1—$50 PLUS: 1—$100 PLUS
DOOR PRIZES
GOOD NEIGHBORS
Admission Card $1.00
Extra Cards 25c — 6 for $2.00
Proceeds to support Air Cadets and 800 Pacific Wing Youth Charities

VANCOUVER ISLAND COACH LINES
DAY TOUR
Monday, Nov. 12, $12 per person
Leave depot at 8 a.m. to Hope for lunch stop and Harrison Hot Springs for tea. Return to depot by 9:30 p.m. Phone 385-4411.

RUMMAGE SALE
Gorge Road Hospital Auxiliary at Hampton Hall, Hampton Road near Tillicum on Thursday, November 1 at 9 a.m. Donations welcome, for pickup please phone Mrs. Simm, 384-6078.

TYEE KENNEL CLUB INVITES
exhibitors, spectators to sanction match, Nov. 4, Cobble Hill Hall. Judging commences 12 noon with junior-senior handling. All breed judging 1:00 p.m.

## 15 COMING EVENTS and MEETINGS

PARISH BINGO
Parish Hall, Langford
798 GOLDSTREAM AVE.
TUESDAY—8 P.M.
15 GAMES
Free Admission, 5c Card
Minimum Prize $25
7th GAME—$50
ONE Final Game
FULL Card
$100 Prize

## 16 CATERING, BANQUETS and RECEPTION ROOMS

VICTORIA'S PRESTIGE RECEPTION and banquet room, up to 135 persons, Queen's Room, Penthouse, Queen Victoria Inn, 386-2812.

BANQUETS, WEDDINGS AND meetings. Up to 80 persons at the Mayfair Lanes Restaurant. Business luncheons. Hours 9 a.m.-11 p.m. 382-6512.

## 20 LOST and FOUND

OWNERS RETURNED FROM Holiday. Urgently seeking the whereabouts of Kym, 16-month-old male Black Labrador Pointer Cross. Sleek short hair, with white blaze on chest. Missing since September 22, from kennel in Duncan. Vicinity of Heard Road and Somenos area. No collar. Could be heading for Victoria. Anyone seen or know of his whereabouts, or have picked him up. Please call 746-7457 or 592-0393. Reward offered.

LOST: WOLFIE, SMALL MALE shepherd with lame right hind leg, wearing choke chain in Munn Rd./Florence Lake area, 478-8208 after 6 p.m.

LOST: MALTESE PART POODLE pup. White with tan on forehead. Yellow collar. Burnside-Tillicum area. 656-2801.

LOST — 3-YEAR-OLD ORANGE striped tabby cat, missing in Langford area, Sat. 20, missed very much. 478-4335 evenings.

LOST: 6-MONTH-OLD MALE Doberman cross, black and tan, black leather collar, short tail, missing since Wednesday 477-6023.

LOST 3-CORNERED STONE RING, sentimental value, $5 reward. 382-6877.

LOST: COLLIE CROSS, MALE, brown hair, 2 fluffy ears, paws and chest white. 382-7001, 598-2731.

LOST: DEEP COVE AREA, small black dog, white on feet and chest, answers to Scamp. 656-2459.

LOST GOLD CROSS BALLPOINT pen, inscription "Cheveron International." 477-8115 or 592-0023.

LOST: ST. BERNARD PUPPY brown and white, Blenshard-Hillside area. 385-6859.

LOST: 2 PAIR DANCING SHOES, 1 black, 1 green, vicinity of Eatons, 478-6475.

FOUND: BLACK KITTEN, JENkins Road area, 478-7300.

LOST YOUR PET? HOMES wanted, found, SPCA, 388-6427.

HAVE YOU LOST YOUR CAT? Homes wanted. CPL, 598-5731.

LOST GARNET EARRING, downtown. 384-4569.

LOST: SAMOYED DOG, COLwood area, reward. 478-3043.

## 21 HELP WANTED GENERAL

ADVERTISEMENTS IN THIS CLASSIFICATION MUST COMPLY WITH THE BRITISH COLUMBIA HUMAN RIGHTS ACT SEE COLUMN 1

ASSISTANT MANAGERESS
Leading Health Salon requires attractive, slim woman to train for position of assistant manageress. Must be ambitious, career minded, and interested in above average income. Phone between 9 a.m. - 9 p.m. 383-5804.

CEDAR LODGE CENTRE, COBble Hill, requires six child care-workers to fill anticipated vacancies and to staff a new vocational-occupational training program for 15-17 year olds. University or college training in behavioural sciences, social work, child care, or education and some related experience would be helpful but not essential. Salary range $614-$780. written applications to the Director, please.

LOCAL NATIONAL RENT-A-CAR company requires counter-sales personnel for Victoria downtown office. Applicant should have experience dealing with public and hold valid drivers licence. Please submit hand-written resume giving details of employment and experience to Victoria Press Box 200.

RTW SALESLADY
Fully experienced saleslady required full-time for quality fashion shop in Hillside Centre. Please give brief summary of work background to Box 221 Victoria Press

HERDSMAN
Experienced herdsman to milk cows and maintain herd help. Farm situated close to Victoria, excellent salary and working conditions, plus fringe benefits, modern 2-bedroom home available. Victoria Press Box 198.

2 OPENINGS COMING AVAILable for qualified front-end attendants, must be willing to work shifts and weekends. Above average wage scale, with company benefits, only experienced persons need apply, call from 10 a.m.-2 p.m. 383-1112 for interview.

PERMANENT PART-TIME CASHiers required for evening work in new theatre. Minimum 18 years. Must be bondable and available 5 nights a week. Experience an asset but not necessary. Apply P.O. Box 1836, Victoria.

FRONT-END SALESMAN FOR service centre and car wash in Duncan. New facilities. Top wages and benefits for right person. Apply Paul Osborne, Totem Service Centre, 320 Trans-Canada Highway in Duncan.

## 21 HELP WANTED GENERAL

Sears
REQUIRES
DOMESTIC
Refrigeration And Laundry Appliance
SERVICE MAN
This is a full time position. Applicants must have a current driver's licence and be thoroughly familiar with servicing domestic refrigerators, freezers, air-conditioners as well as laundry appliances such as automatic washers and dryers and dishwashers. This is an excellent opportunity for top man in our rapidly expanding organization. A complete program of company benefits is offered. Apply in person only to personnel department.
Simpsons-Sears Ltd.

VOCATIONAL COUNSELLOR
Counselling specialist required for a Rehabilitation Workshop setting. The job would entail being part of a counselling team dealing with handicapped people and specifically directing the operation of a contract workshop used as a work assessment area. A degree in psychology or education would be preferred and some experience in business would be a decided asset. Salary to a suitably qualified applicant would commence in the range of $750 to $850 a month. Please send full particulars regarding education and experience to Victoria Press, Box 177.

CAREERS IN CONSUMER CREDIT
We are now taking applications for future managers in one of Canada's largest Consumer Finance Companies. We will train you for a most fascinating and rewarding career. Our scheduled program will give you training and experience in office management, budget counselling, business promotion, and personnel supervision. Excellent employee benefits and regular increases based on your progress.
PACIFIC FINANCE
A member of
Transamerica Group of Companies
210—1207 Douglas

CONSTRUCTION SUPERVISOR
Required by our residential building construction department. Experienced in organizing and supervising all trades or be a graduate of the B.C.I.T. in building technology with good academic standing. Preference will be given to the happily married person with proven ability to efficiently handle the above. We offer expert help, good basic salary plus bonus to the right person. Reply with resume and indication of combined salary expected. All replies strictly confidential. Victoria Press, Box 161.

SEAMSTRESSES WANTED
Experienced In COUTURE WORK
Please Apply
GIBSON'S LADIES WEAR
11 A.M.-5 P.M.

MANAGER TRAINEE
Openings in Canada's largest consumer finance company. Applicant should be willing to assume responsibility after initial training period. Applicant should have a flair to deal with the public. Unlimited future, excellent starting salary and company benefits. Apply to the Manager, Avco Financial Services, 742 Yates, 386-2407.

OPPORTUNITY IN BUSINESS EQUIPMENT SERVICE
NCR Canada will provide an excellent career in the technical service department. Grade 12 applicants should be eager young men with mechanical and electronic interests. Call 386-3201 for an interview appointment.

Ladies Wear Specialty Shop requires experienced saleslady for full time position. Victoria Press Box 189.

COUPLE WANTED TO OPERATE an 18-unit motel. Man should be able to do minor repairs. This is a permanent position and is available between the First and Fifteenth of November. Please forward replies to Victoria Press, box 142.

WORKING MANAGER WANTED for Beacon Ready Mix Ltd. Must have ready mix concrete knowledge, driving and batching experience. Selling and meeting the public an asset. PhPone 478-2737 or 478-1086.

ISLAND SECURITY PATROL Requires patrolmen. Applicants must be willing to be fingerprinted, bondable, no criminal record. Please phone 383-3322 between 2-4, Monday, Nov. 29 or Tuesday, Nov. 30 only, to arrange for interview.

LOCAL WELL ESTABLISHED business firm requires accountant to handle accounts receivable, accounts payable, payroll, and general duties. Excellent working conditions, fringe benefits. Victoria Press, Box 170.

WITH 1 OR MORE YEARS' EXperience, female nurses' aides for the following shifts: 7 a.m. to 3 p.m. and 3 p.m. to 11 p.m. Willing to work weekends, full or part time. Phone residence, 478-6451.

WANTED: RELIABLE PERSON with valid driver's license for car lot duties with major dealership in Victoria. Please send brief resume to Victoria Press Box 217.

EXPERIENCED DENTAL RECeptionist required for dental office in Colwood. Please state age, experience and salary expected to Victoria Press, Box 220.

LADIES HAIRDRESSING—apprenticeship. Modern methods and latest techniques. Apply in person to Scissors, Village Fair Building, Bastion Square.

QUIET WILLING LADY TO help in small rest home, 5-day week, lovely bed-sitting room. Victoria Press, Box 227.

CAPABLE WOMAN AS HOUSEkeeper to widow. Live in preferred. References. Victoria Press, Box 226.

RETIRED RESPONSIBLE GENtleman of good character. Fond of walking. 1 day per week. Phone evenings. 592-1065.

MAN OVER 16 WANTED FOR car wash help. Apply Speedy Auto Wash, 1011 Fort Street. No phone calls please.

DISPENSING OPTICIAN
Experienced dispensing optician required for busy expanding optical stores. Full time. 386-7578.

URGENT, BABYSITTER FOR Nov. 1, for 2 girls, Gordon Head McKenzie Campus View School area, 385-0232 or 385-2029.

SUITABLE FOR HANDICAPPED girl, live-in, answer the phone, board and room, salary. Victoria Press, Box 171.

WANTED, STRONG, WILLING man to learn trade. Reply to Victoria Press, Box 211, stating age, and previous experience.

FEMALE SHORT ORDER COOK with pastry experience. Write full particulars to Box 2192 Sidney.

TAXI DRIVERS NEEDED BY Victoria Taxi. Class 4 and Chief's Permit necessary. 820 Cormorant.

EXPERIENCED FEMALE COOK wanted for full time position. Apply in person, 649 Johnson.

BABYSISTER FOR 3 YEAR OLD boy, Ker Ave. 382-6295.

## 21 HELP WANTED GENERAL

MANAGER-TRAINEE POSITION available, very good opportunity for advancement in retail career, grade 12 required, apply Kinney Shoes, Hillside Mall.

RESIDENT CARETAKER COUple for large Hi-Rise. Please forward complete resume of experience to Victoria Press Box 224.

URGENT — BABYSITTER needed. Some housework. Monday-Friday, 8-5. Two pre-schoolers. 479-8092, evenings.

WE NEED SOMEONE TO LOOK after us and our daddy in a country home in Nanaimo. 386-1875.

EXPERIENCED WAITERS AND waitresses required. Shift work, full time. Apply Pauls Drive In, 1900 Douglas.

GENTLEMAN REQUIRES COMpanion housekeeperr, live-in preferred, close to everything; for further information call 592-3938.

GRADUATE NURSE, PERMAnent night shift. 383-2323 between 8 a.m.-3 p.m.

DRUGSTORE CLERK, SAturdays only, 1 p.m.-9 p.m. Victoria Press, Box 208.

DAY CARE NEEDED URGENT ly, my home, 4037 Cumberland, please call after 5.

QUALIFIED COOK AND PART-time bartender for Millstream Inn, Mill Bay. 743-5236.

WANTED HOUSEKEEPER, 8 hours a day. Live out. Elk Lake area. 658-5360.

CARETAKER REQUIRED FOR 120-suite apartment building, Nov. 15th. 385-3435.

HOUSEKEEPER, LIVE IN, 2 pre-school boys, Mount Douglas area. 478-5561 or 477-5743.

RELIABLE DAYCARE WANTED, Richmond-Kings or enroute to University for boy aged 2. 388-6134.

LIVE-IN HOUSEKEEPER FOR month. Wages to be discussed. 1413 Fernwood Rd. 383-0724.

BABYSITTER, MON.-FRI. 11-4:30. Near Pandora and Cook. 382-0935.

## 22 OFFICE HELP

ADVERTISEMENTS IN THIS CLASSIFICATION MUST COMPLY WITH THE BRITISH COLUMBIA HUMAN RIGHTS ACT SEE COLUMN 1

DRAKE PERSONNEL
SECRETARY
If you have a way with people! Enjoy a variety of responsibilities, this busy legal firm can use your good typing and shorthand talent. Previous office experience at least 1-2 years. Salary $450-$500.
DRAKE PERSONNEL
1175 Douglas St. 385-3425
"Never a fee to an applicant"

DRAKE PERSONNEL
JUNIOR STENO
Bright and willing — this interesting opportunity you should enjoy. Good typing and shorthand. Some office experience preferred but not essential. Salary $400.
DRAKE PERSONNEL
1175 Douglas St. 385-3425
"Never a fee to an applicant"

PLEASANT, OUTGOING PERSON required by downtown office, work varied and interesting. ABILITY TO MEET PUBLIC AND HANDLE COUNTER AND TELEPHONE CALLS MOST IMPORTANT. Would prefer someone with bookkeeping knowledge and with some experience on NCR 3300 accounting machine, or someone willing to learn machine posting. MSA and other fringe benefits. Apply Victoria Press, Box 209.

LEGAL OFFICE
REQUIRES DICTAPHONE TYPIST WITH SPEED AND ACCURACY. SALARY COMMENSURATE WITH EXPERIENCE. CONTACT, MRS. AUDETTE, 388-6657.

STENOGRAPHER
2 or 3 years' experience, shorthand required, interesting work and good benefits, permanent position. Apply by letter to P. B. Smith, Assistant Manager, Industrial Development Bank, 777 Broughton St., Victoria.

CASHIER CLERK TYPIST, EXperienced in handling business machines, required for busy office, 5-day week. Apply Woolco Credit Dept.

CLERK-TYPIST REQUIRED FOR Bank of Montreal, 1845 Fort St. Some previous banking or other related experience required. Phone 598-3381.

EXPERIENCED KEY-PUNCH operator needed. For further information contact Mrs. Russell at 479-7117.

TYPIST-RECEPTIONIST. PREferably with dictaphone training or experienced. Victoria Press, Box 210.

EXPERIENCED SECRETARY. Shorthand required. Apply Victoria Press Box 175.

## 23 SKILLED TRADES

ADVERTISEMENTS IN THIS CLASSIFICATION MUST COMPLY WITH THE BRITISH COLUMBIA HUMAN RIGHTS ACT SEE COLUMN 1

EATON'S
Sous Chef required immediately. Full time position, with full staff benefits. No late evening work, closed all Sundays and statutory holidays. Apply in person to Personnel Office, 5th floor.

EXPERIENCED MACHINIST AND FABRICATERS
If you enjoy outdoor living, swimming, hunting, fishing, etc. Living in the Cariboo could be for you. Apply to CARIBOO DRIVES AND BEARING SALES LTD. P.O. BOX 279, 100 MILE HOUSE DAYS, 395-2262

PERSON, EXPERI

# TV PROGRAM LISTINGS

EVENING

CBUT 2 Vancouver | KOMO—4 Seattle | KING—5 Seattle | CHEK—6 Victoria | KIRO—7 Seattle | CHAN—8 Vancouver | KCTS—9 Seattle | KTNT—11 Tacoma | KVOS—12 Bellingham | KTVW—13 Tacoma

## MONDAY EVENING

**6 P.M.**
2—Klahanie
4—News
5—News
6—News
7—News
8—News
9—Inside-Out; Families
11—Star Trek
12—Untouchables; News
13—Outer Limits

**6:30 P.M.**
2—Hourglass
4—News
5—News
6—News
7—News
8—News
9—Telecourse—aging
11—Star Trek
12—News
13—Outer Limits

**7 P.M.**
2—Quebec Election Special
4—NFL: Chiefs vs. Buffalo Bills
5—Truth or Consequences
6—Quebec Election Special
7—Northwest Traveler
8—Girl With Something Extra
9—Advocates
10—Ladies First
11—Mission Impossible
12—Movie: To Find a Rainbow
13—Voyage

**7:30 P.M.**
2—Elections continued
4—Football contrinued
5—Hollywood Squares
6—Elections continued
7—Wild World of Animals
8—Diana
9—Advocates continued
10—Ladies First
11—Mission Impossible
12—Movie continued
13—Voyage continued

**8 P.M.**
2—Hourglass continued
4—Football continued
5—Lotsa Luck
6—Gunsmoke
7—Gunsmoke
8—Rookies
9—Comedy Special
10—Karate
11—Wild, Wild West
12—Movie continued
13—Movie: Marty

**8:30 P.M.**
2—Lotsa Luck
4—Football continued
5—Diana
6—Gunsmoke continued
7—Gunsmoke continued
8—Rookies continued
9—Special continued
10—You and the Law
11—Wild West continued
12—Movie continued
13—Movie continued

**9 P.M.**
2—Partridge Familiy
4—Football continued
5—Movie:Cactus Flower
6—Partridge Family
7—Here's Lucy
8—Adam's Rib
9—Working on the Wrinkles
10—Junior Chamber Forum
11—Untouchables
12—Ozzie-s Girls
13—Movie continued

**9:30 P.M.**
2—Cannon
4—Football continued
5—Movie continued
6—Cannon
7—Dick van Dyke
8—Pig and Whistle
9—Candidates and Issues
10—Forum continued
11—Untouchables
12—Sixth Sense
13—Movie continued

**10 P.M.**
2—Cannon continued
4—Wait 'Til Yor Father Gets Home
5—Movie continued
6—Cannon continued
7—Medical Center
8—Medical Center
9—Candidates continued
11—News
12—Sixth Sense
13—Route 66

**10:30 P.M.**
2—This Is the Law
4—To Tell the Truth
5—Movie continued
6—This Is the Law
7—Medical Center continued
8—Medical Center continued
11—Dragnet
12—Channel 12 Special
13—Route 66 continued

**11 P.M.**
2—News
4—News
5—News
6—News
7—News
8—News
11—Bob Corcoran Show
12—Rifleman
13—Wyatt Earp

**11:30 P.M.**
2—Movie: The Raiders (11:50)
4—Movie: A Funny Thing Happened
5—Johnny Carson
6—News
7—Movie: Operation Heartbeat
8—News
11—Bob Corcoran
12—Movie: Operation Heartbeat
13—Colonel March

**12 MIDNIGHT**
2—Movie continued
4—Movie continued
5—Carson continued
6—Movie: Breakout
7—Movie continued
8—Movie: Breakout
11—Bob Corcoran
12—Movie continued
13—Movie: Leave Her to Heaven

**12:30 A.M.**
2—Movie continued
4—Movie continued
5—Tomorrow (1:00)
6—Movie continued
7—Movie continued
8—Movie continued
12—Movie continued
13—Movie continued

ALL TIMES ARE LOCAL

CHANNELS RESERVE RIGHT TO MAKE LAST-MINUTE CHANGES

## EARLY TUESDAY

**8 A.M.**
4—Pixanne
5—Today
6—Canada A.M.
7—J. P. Patches
8—Canada A.M.
12—Frisky Frolics
13—Wake Up With Flash

**8:30 A.M.**
4—News
5—Today
6—Good Morning
7—Captain Kangaroo
8—Romper Room
12—Frisky Frolics
13—Fury

**9 A.M.**
4—News
5—Dinah's Place
6—Ed Allen
7—News
8—Pete's Place
9—Sesame Street
11—Jokers Wild
12—Jokers Wild
13—Project 13

**9:30 A.M.**
2—Mon Ami; Giant
4—Movie: Johnny Cool
5—Baffle
6—Pay Cards
7—News
8—Pay Cards
9—Sesame Street
11—$10,000 Pyramid
12—$10,000 Pyramid
13—McKeever

**10 A.M.**
2—Canadian Schools Special
4—Movie continued
5—Wizard of Odds
6—Canadian Schools Special
7—Gambit
8—Eye Bet
9—Music Working
11—Jack La Lanne
12—Gambit
13—Living Easy

**10:30 A.M.**
2—Special continued
4—Movie continued
5—Hollywood Squares
6—Special continued
7—Love of Life
8—Yoga
9—Animals; Caroline's Corner
11—Galloping Gourmet
12—Love of Life
13—Mantrap

**11 A.M.**
2—Special continued
4—Movie continued
5—Jeopardy
6—Special contnued
7—Young and Restless
8—Jean Cannem
9—Music; Inside-Out
11—Laredo
12—Young and Restless
13—Farmer's Daughter

**11:30 A.M.**
2—Special continued
4—Brady Bunch
5—Who, What or Where
6—Special continued
7—Search for Tomorrow
8—Jean Cannem
9—Families—Friends; Music
11—Laredo continued
12—Search for Tomorrow
13—Peyton Place

**12 NOON**
2—Luncheon Date
4—Password
5—Take Time
6—News; Ida Clarkson
7—News
8—News; Beat the Clock
9—Telecourse—Aging
11—Three on a Match
12—Sensuous Man
13—Mike Douglas

**12:30 P.M.**
2—Luncheon continued
4—Split Second
5—Take Time
6—Movie: Great St. Trinian's Train Robery (12:45)
7—As the World Turns
8—Movie: Great St. Trinian's Train Robbery (12:45)
9—Electric Company
11—Perry Mason
12—Merv Griffin
13—Mike Douglas

**1 P.M.**
2—Bob Switzer
4—All My Children
5—Doctors
6—Movie continued
7—Guiding Light
8—Movie continued
9—Working; Music
11—Perry Mason continued
12—Merv Griffin
13—Mike Douglas

**1:30 P.M.**
2—Norman Corwin
4—Let's Make a Deal
5—Another World
6—Movie continued
7—Edge of Night
8—Movie continued
9—Reaching Out; Sounds
11—Don St. Thomas
12—Merv Griffin
13—Movie: Voltaire

**2 P.M.**
2—Juliette and Friends
4—Newlywed Game
5—Return to Peyton Place
6—Movie continued
7—Secret Storm
8—Movie continued
9—Music; Books
11—Uncle Waldo
12—New Price Is Right
13—Movie continued

**2:30 P.M.**
2—Coronation Street
4—Girl in My Life
5—Somerset
6—Talk Back
7—Match Game 73
8—Somerset
9—Ripples; City Faces
11—New Zoo Revue
13—Movie continued

**3 P.M.**
2—Take 30
4—General Hospital
5—Days of Our Lives
6—Take 30
7—New Price Is Right
8—Another World
9—Telecourse—History
11—Get Smart
12—Secret Storm
13—Cisco Kid

**3:30 P.M.**
2—Edge of Night
4—One Life to Live
5—Movie: Capetown Affair
6—Edge of Night
7—Movie: Baby, the Rain Must Fall
8—What's the Good Word?
9—Carrascolendas
11—Flintstones
12—To Tell the Truth
13—Flash Bladon

**4 P.M.**
2—Family Court
4—Love American Style
5—Movie continued
6—Family Court
7—Movie continued
8—Anything You Can Do
9—Sesame Street
11—Gilligan's Island
12—Funorama
13—Flash Bladon

**4:30 P.M.**
2—Alphabet Soup
4—Bonanza
5—Movie continued
6—Alphabet Soup
7—Movie continued
8—Flintstones
9—Sesame Street
11—Favorite Martian
12—Bewitched (4:50)
13—Sergeant Preston

**5 P.M.**
2—How It Happens
4—Bonanza continued
5—Movie continued
6—Family Affair
7—Movie continued
8—Mod Squad
9—Mister Rogers
11—Beverly Hillbillies
12—Untouchables (5:20)
13—Lone Ranger

**5:30 P.M.**
2—Gilligan's Island
4—News
5—News
6—News
7—News
8—Mod Squad continued
11—Jeannie
12—Untouchables continued
13—Batman

ALL TIMES ARE LOCAL

CHANNELS RESERVE RIGHT TO MAKE LAST-MINUTE CHANGES

## RADIO LOG

AM Stations — Victoria: CJVI, 900; CFAX, 1070; CKDA, 1220; Vancouver: CJOR, 600; CBU, 690; CKLG, 730; CKNW, 980; CKWX, 1130; CHQM, 1320; CKVN, 1410. Seattle: KIRO, 710; KOMO, 1000; KING, 1090. Bellingham: KARI, 550. Port Angeles: KONP, 1450.

FM Stations — Victoria: CFMS, 98.5. Vancouver: CKLG, 96.3; CFQM, 103.5; CBC, 105.7; CBUF, 97.7 (French—6 a.m. to 1 a.m.). Seattle: KIXI, 95.7; KLSN, 96.5; KING, 98.1; KIRO, 100.7; KETO, 101.5. Tacoma: KTNT, 93.7; KLAY, 106. Edmonds: KBIQ,105.3. Bellingham: KERI, 104.3.

Most stations broadcast news bulletins on the hour and on the half-hour at early morning and evening peak periods.

Major Newcasts: CBC-FM, 4 p.m.; BBC News, Monday to Saturday: National news: CFAX, CKDA and CJVI, 8 a.m., 12 noon (noon report), 5:30 p.m. (news hour); Saturday and Sunday, 8 a.m., 12:30 p.m., 6 p.m. and 10 p.m.


36 BUSINESS SERVICES AND DIRECTORY

Carpet Cleaning

MAC'S RUGS AND UPHOLSTERY Cleaners. Rugs dried less than 3 hours. Homes and office work. 385-7479.

CARPET CLEANING, REASONable rates. 479-5733.

Carpets and Linoleum

HOURIGAN'S
CARPETS AND LINOS LTD.
FLOOR COVERING SPECIALISTS
715 PANDORA AVE. 386-2401

CARPET TREND
DEVALUES CARPET PRICES
SEE OUR AD under Miscellaneous for sale in today's paper — Phone 386-7501.

CARPET LAYER WILL INSTALL carpet, linoleum at reasonable prices. 658-5174.

PARKER JOHNSTON LTD.
1314 Broad Street 382-9181

Cement

GERDA CEMENT FINISHING, basements, sidewalks, retaining walls. Steve Laszio, 479-4756.

PRECAST RETAINING WALLS Do it yourself and save money. Color and Concrete Co. 478-2531.

DRAINS — CEMENT — SEWERS 384-8306. Frank Polifano 383-3495

Chimney Cleaning

POWER VAC CHIMNEYS, REGISters and furnaces. 385-4131.

Cleanup Services

RESIDENTIAL COMMERCIAL RICK O'DELL, 479-2858 Free estimates, 1, 2, 3 tons, packer and car hauler to do the job best. Economic prompt. Any debris, trees. Hauling sawdust or fill. Rent-a-truck? $20 load. Nasell Disposal.

A-1 CLEANUP SERVICE
FALL CLEANUP TIME. Basements, attics, eavestroughs, yards cleaned, trees pruned, general repairs. We guarantee satisfaction. 382-0438.

NO CHARGE AND UP
Two young responsible men have large truck. Basement, attics, composts, etc. Very reasonable. Bob's, 386-2451 anytime.

AG PERSONAL CLEAN-UP
Houses, halls, suites, basements, vacuumed and cleaned. Hourly or contract. 479-4067 after 6 or before 8 a.m.

PROMPT AND EFFICIENT. Cleaning yards, raking leaves, hauling debris. Call Larry, 388-6373.

NEED HELP ? PROMPT, EFficient hauling and-or compost, basement, attic clean-up, etc. Free estimates. 477-4340 anytime.

A. G. PERSONAL CLEANUPS, pruning, complete gardening services, after 6, 479-4067.

YOUNG MAN NEEDS WORK. Dump truck. Please call Bob, 479-3872.

IMMEDIATE CLEANUP SERvice, large truck, reasonable. 384-1755, 386-7225.

BETTER CLEANUP SERVICE. Compost, yards and what have you. 384-7587.

AL'S 24-HOUR CLEAN-UP SERvice. Free estimates. Reasonable rates. 479-3586.

ALLANSON'S APARTMENT wastes. Yard clean-up. Rubbish. Free estimates. 386-9022.

EAVES AND GUTTERS cleaned out. Thoroughly, efficiently. Call Dave, 479-2960.

GARBAGE, TRASH PICKUP weekly, monthly. Compost clean-up. Harvey's, 479-7078, 384-8621.

MAN WITH PICKUP, SMALL clean-ups, anytime. 478-7908.

Contractors

Feature Kitchen Centre
2610 Douglas 385-4921
"Quality with Economy"
VICTORIA'S
Home Improvement Centre
Bathrooms — Fences
Additions — Alterations
— Sundecks —
KITCHENS BY
Long Bell, Luxuria
Latina, Citation, Merit
Cameo, Heritage
FREE Designing
FREE ESTIMATES

RENOVATION CONSULTANTS
Exclusively concerned with the renovation and restoration of older buildings. We do not build new houses but confine our tradesmen's vast experience and efforts to the retention of the charm of your home or building. If you have a project in mind please call us at 592-7122.

WHEATON CONSTRUCTION LTD.
Design, Build and Renovate
382-2159

HARRIS CONST.
Repairs, renovations. Quality work only. Evenings 652-1578.

W. CAMPBELL LTD.
General Contractors
Building Consultants 479-3904

T. AND C. BUILDERS LTD.
Experienced framing crew and general carpentry. 385-5293, 385-8587.

RENOVATIONS, DESIGN AND repairs. Free estimates. T and K General Building and Repairs. 384-2653.

FARMER CONSTRUCTION
Design — Renovations
388-5121

FOR HOME CONSTRUCTION, repair and alterations call W Braun Construction Ltd., 477-8584.

FRAMING, RENOVATIONS, ADditions, kitchens and repairs. Phone Alright Builders. 479-1160.

SMALL RENOVATIONS OR REdecorating jobs; painting. Free estimates. Reasonable. 383-0551.

WANTED: HOUSES TO FRAME. 478-5474 after 5 p.m.

Draperies

DRAPERIES
FABRICS
TRACKS
CUSTOM MADE AND INSTALLED
Free Estimates
NO OBLIGATION
386-2951
1126 QUADRA

stevens interiors ltd.

Dressmaking

DO YOUR LEATHER GARments need alteration, call Carmen. Specializing in leather garments over 12 years and dressmaking. Very reasonable. 477-4953.

EXPERIENCED SEAMSTRESS, plan now for Christmas, workmanship fully guaranteed. Phone Mrs. Pitts, 385-5479 after 5 p.m.

BRIDAL RENTALS, COSTUMES, formals, 28 Burnside W. 385-1542. Fashion Craft Shop.

Dressmaking

SEWING ORDERS AND ALTERations, in my home. 382-6520.

DRESSMAKING 592-1389

EUROPEAN HAT MAKER, DEsigner. 598-5879.

Drilling and Blasting

VICTORIA DRILLING AND Blasting Limited. Residential and commercial. 478-5609.

Electrical Contractors

OLDER HOMES REWIRED — NO down payment. We finance through B.C. Hydro Plan. EDDY'S ELECTRIC — 385-7666

McCOY ELECTRIC
New and Older Homes
Rewiring Expert—Electric Heating
386-0822 or 477-6715 Eves.

CORONA ELECTRIC
Serving Gordon Head area. 477-1616 evenings.

Fencing

CHAIN LINK FENCING
— Free Estimates —
SIMPSONS-SEARS
388-9111

PACIFIC FENCING 598-3765
Screen block—Chain link—Wood

Flooring and Sanding

JIM DUNCAN
Floor sanding and refinishing, exp. 386-1509 anytime

Gardening

DUTCH LANDSCAPERS
Tree service, clean up, re-designing, 30 years experience. 385-8566 or 479-7474.

LICENCED GARDENER Clean-up, pruning, etc. Gardening by contract. G. Barta, 479-3900.

HEDGES TRIMMED, TREES pruned, leaves raked, lawn service, painting. 385-5307.

EXPERIENCED GARDENER. Trees and hedges pruned. Gardening clean-up Phone 383-8363.

PRUNING, PLANTING, REDEsign, and general garden clean-up. 382-1048, 382-1871.

DESIGN, SHRUBS, CRUSHED rocks, pruning, clean-ups, hauling. Fong, 384-8621.

FRANK'S GENERAL GARDENing and pruning. 477-6661.

Gutter Cleaning and Repair

5" CONTINUOUS ALUMINUM Gutter in Baked Enamel. "We make it!" "We install it!" Insist on 5". Takes care of itself for 20 years. "Easy terms." B.C. Aluminum, 479-3232

GUTTERING
Use our 20-year guaranteed white aluminum guttering.
SIMPSONS-SEARS
388-9111

GUTTER CLEANING AND REpairing. Also downpipes. Installing wood, galvanized and plastic gutters. 382-9654.

CLEAN, GUM, REPAIR, REplace gutters, down spouts, roofing and drain tile. Wet basements? Phone 383-8695.

GUTTERS CLEANED. After 6 phone 479-4067.

Insulation

PACIFIC COAST INSULATION and Roofing Co. Ltd. 382-3421.

Landscaping

DOUGLAS FIR BARK CHIPS, 2 cu. ft., bag $1.65; 4 cu. ft. bag, $3; bark mulch 4 cu. ft. bag, $2.50; Pacific Bark Ltd., 382-3521 or after hours, 598-2003. Open Monday to Friday, 8-4:30, Sat. 8-12.

BARKER LANDSCAPING
Lawn and shrub specialists. Professional stone masonry for walls, steps, patios, fireplaces, etc. Free estimates. Terms. 382-8323.

ED'S TRACTOR SERVICE, ROtovating, levelling, post holes, brush cutting. 479-2204.

Masonry

FREE ESTIMATES ON ALL types of masonry, old and new. For professional Service and workmanship call March Contractors Ltd. Norm O'Neill, 477-4297.

SANTOS MASONRY, 21 YEARS experience. Fireplaces, blocks, rock, slate, tile. Reasonable. 386-0234.

BENITO BROS. MASONRY AND stone work. Reasonable. 477-4434. If no answer call 386-0049 after 6.

MULTI-COLOUR STONE AND slate fireplaces. House front faces. Sipkes Masonry, 479-7348.

FIREPLACES, CHIMNEYS AND repairs. Ron Henson, 478-1557.

Miscellaneous Service

HOME REPAIRS, NO JOB TOO small, phone Hugh, 383-7901. Out of town till Nov. 5.

FOR HIRE, 3-TON MOVING VAN with driver. 388-6372.

Moving

BISSON'S MOVING — 384-6442 Household goods moving and piano. Apartment moving.

HAVE ½ TON PICKUP TRUCK, will do light moving or hauling, anytime. 478-7602.

Painters and Decorators

CLARK AND PATTISON PAINTING CONTRACTORS LTD.
Brush or spray. Paperhangers. Texture and vinyl work. Will do all or part of any job. Paint store, BAPCO, GENERAL and PRATT AND LAMBERT paints, and rentals of all painters' equipment. Terms if desired. Phone 384-0443. 760 Bay St.

Never Paint Your Home Again
Eliminate exterior painting with "TEX-COTE," a CMHC app. textured coating. Guaranteed 15 years.
Pacific Coast Insulation And Roofing Co. Ltd. (Since 1945)
1545 Fort St., Victoria
382-3421

ISLAND DECORATORS
Painters Paperhangers
Spray Painters
Plaster Repairs
Convenient Time Payments
383-9059 Eves, 382-1479

Now
We Have The Time
To Do Your Painting
Bill Foreland
Commercial and Residential
384-5313

BROTHERS PAINTING AND DECORATING
Free appraisals, color consultant. All types of painting. All types of repairs. Commercial, farm, residential. Lowest rates. Terms. Work guaranteed. 383-8112.

TED HILL-TOUT
A complete decurating service, interior and exterior — spray or brush — papering — store — terms. For careful work at reasonable prices, please call 598-4012.

DOWSON PAINTING—INTERIOR-Exterior, repairs, residential, commercial, free estimates. Low rates. Work guaranteed. 385-6042, 24-hour home answering service.

WEBB AND SON
384-6827 — Paperhanging, painting. Quick, clean, reliable. First-class workmanship. 30 years' experience Victoria. Terms if desired.

PAINTING
Interior, exterior, reasonable rates, free estimates, gutters cleaned and painted. 384-2657 after 5 p.m.

STAN HAYWARD
COMPLETE PAINTING SERVICE
Paper hanging, spray painting, interior and exterior. 385-6813.

ANDY AND JIM'S PAINTING
Interior-Exterior. Make it look nice for Christmas. Free estimates. Guaranteed work. 478-7792, 478-8501.

PAINTING AND DECORATING reasonable rates. Satisfaction guaranteed. Terms. 382-7585 479-2473.

INTERIOR
Special low prices. For clean job. Self-employed Phone Douglas, 477-5207.

F PAINTING OR PAPERING IS needed this fall, a free estimate is yours by giving me a call. 385-4613.

PAINTING, QUALITY WORKmanship. Reasonable rates. Free estimates. 479-7432.

Painters and Decorators

BMB PAINTING AND ROOFING Contractors. Residential and Commercial. Free estimates. Reasonable rates. 479-4547.

QUALITY PAINTING, $40 A room; includes materials, satisfaction guaranteed — payment upon completion. 477-2159.

PAINTING: INTERIOR, EXTERIor, good workmanship, reasonable rates. Free estimates. 478-5002.

EXPERT PAINTING AND PAperhanging. Quality workmanship. Free estimates. 479-1296, 384-1709.

SCANDINAVIAN
Painters and Decorators, 382-0713.

QUALIFIED PAINTER, REFERences. 656-5166.

PAPER HANGING, PAINTING. Tommy Harker. 383-3474.

PAINTING & PAPER HANGING Free estimates. Phone 592-1804.

RENOVATION CONSULTANTS 592-7122

Plasterers

FRED BLANCHARD AND SONS
Plaster, stucco, drywall
Repairs our specialty
656-3638 656-4556

STUCCO WIRE, METAL LATH, gyproc, insulation. Quality workmanship guaranteed. 385-1194.

GET THAT PLASTERING AND stucco job done before winter. Call 592-1668.

STUCCOING, PLASTERING Alterations. Reasonable. 479-4779.

COLEMAN PLASTERING LTD. Stucco. Phone 598-3433.

FOR QUALITY STUCCO PHONE K. Gronmyr 743-2768 Mill Bay.

Plumbing and Heating

THE DRAIN CLEANERS
386-8511
Sinks — Toilets — Sewers
Wet basements made dry

GOLIATH PLUMBING AND Heating. New work, repairs and alterations. Fast reasonable service. 656-1894 or 656-5600.

REPAIR OR REPLACE
C. Prince Plumbing and Heating Repair Company. 388-5077. Canadian Currency only.

Roofing and Siding

Sears
FOR YOUR
Re-roofing Needs!
Ask about our exclusive 250-pound Superblock shingles with 5-15 year guarantee.
Install Now! No payments or carrying charges till October '73 on all installed roofing.
Call today! Phone Building Supplies Dept.
388-9111
OR MAIL YOUR COUPON TO SIMPSONS-SEARS
3190 Shelbourne St.
I am interested in re-roofing. Please have your specialist contact me for a free estimate. I understand I am under no obligation.
NAME .....
ADDRESS .....
PHONE .....
Simpsons-Sears Ltd.

STEWART AND HUDSON
ASPHALT SHINGLES
SOLD and APPLIED
Free estimates. Budgets.
400 Gorge Rd. 386-3211
PARKER JOHNSTON LTD.
1314 BROAD STREET, 382-9181
"Roofing Victoria Since 1935"

ROOFING, REASONABLE. 388-4947.

Sandblasting

ISLAND SAND BLASTING
Removes paint, rust from boats, trailers, swimming pools, houses, etc. Ready for painting. Mobile unit. 478-2657.

36 BUSINESS SERVICES and DIRECTORY

Septic Tanks

SEPTIC TANKS CLEANED AND serviced. Commercial and residential. 386-8511.

Sewers

PUTTING IN YOUR OWN SEPtic tank or sewer? Let McFran Excavating dig it. 478-8586. $14 hr.

NORM'S EXCAVATING
Free sewer estimates. Phone 478-6969.

PEDERSEN EXCAVATING. Free sewer estimates. 479-5963.

FREE SEWERS ESTIMATES. Trask's Mini excavating. 478-4784.

Tree Service

CEDARDALE TREE SERVICE
A complete scientific service. Large shade trees and ornamentals.
TREE REMOVALS
Chas. Cowie (Mgr.) 385-9931

BOOK NOW, COMPLETE PRUNing and spraying service for fruit trees, ornamentals. Tree surgery, brush and shrub removal. Free written estimates. Phone Westcra, 383-2563.

SERVING THE PENINSULA, EXperienced topping and limbing, smaller trees and shrubs pulled out; 1-ton dump for cleanup. Insured. For free estimate call Desmond 652-1074.

MT. VIEW TREE SERVICE
Fall and winter are setting in. Check your trees before the big winds. We do everything in trees. See our ad in the yellow pages. 479-3873.

HI TREE SERVICES LTD.
Vancouver Island's largest and most complete tree service with 3 aerial towers to serve you better. Topping, removal, pruning 383-3014.

HAMBROOK THE TREE MAN
Topping, falling, pruning, hedges, stumps, cleanup. Free estimates. Insured. 384-5296 evenings.

VICTORIA TREE SERVICE, everything in trees, shrubs and hedges. Free estimates. Insured. 382-6466 after 6.

DUTCH LANDSCAPERS
Complete service, 30 years experience, 385-8566 or 479-7474.

Typing Service

PROFESSIONAL TYPING SERvices. Scientific, technical, business correspondence, manuscripts thesis, reports. Xeroxing. Highest quality work, fast service, reasonable rates. 382-6731.

Upholstery

DANISH UPHOLSTERY
Phone 652-1591 Anytime
FREE
Estimates — Delivery — Pickups

38 TRAVEL

ABC CHARTERS
$279.00
TRAVELWORLD
382-3121
Main floor Bank of Comm. Bldg.

WARDAIR CANADA LTD. CHARTER FLIGHTS TO EUROPE
Commence late April 1974
Three month pre-registration
TELEPHONE NOW 384-7108
Four Seasons Travel
212-620 View Street, Victoria

38 TRAVEL

WARDAIR RESERVATIONS
EUROPE from $249
386-2485
Charter Flight Consultants

39 PERSONALS

AN INVITATION TO
1 Priest
1 Minister
1 Rabbi
1 School Principal
1 Physician
1 Psychologist
1 Politician
—With an open mind and courage enough to investigate their own Psychic abilities.
NO CHARGE
385-5501 388-4881

HAVE YOU TRIED THE SPIRITUAL WAY? SPIRITUAL HEALING AND E.S.P. UNFOLDMENT — BEGINNERS THURSDAY EVENING
385-5501 388-4881

MARRIAGE IN DISTRESS? Learn how to solve problems and enjoy personal growth in marriage. Try a "shopper's visit" to Change Counselling Service, no obligation. 382-9533, after hours 388-6756.

WASHINGTON STATE MAN, AGE 39, blue eyes, blond, 5'6" tall, employed, home owner, wishes to meet home loving, marriage-minded, affectionate woman. Any race. Relocate here. Write Box 793 Olympia.

LONELY QUIET GENT. SOME means, wishes female companionship, 45 to 65. Particulars first letter. Answer all replies. Thanks. Reply Victoria Press Box 216.

GENTLEMAN, EARLY 30'S, would like to meet lady, late 20's or early 30's. Children welcome. Object companionship. Victoria Press Box 215.

BLACK MALE DESIRES TO meet lady for friendship and companionship. Write 910 - 23rd Ave., Seattle, U.S.A., 98122.

ALCOHOLICS ANONYMOUS Drinking problem? Want to quit? phone 383-0413; P.O. Box 1.

BURDEN SHARERS, COUNselling by appointment. 671 Fort, 383-3815 anytime.

SERIOUS CONTEMPORARY artist seeks a patron. Victoria Press Box 196.

WOULD PERSON WHO DELIVered photos of 1802 please phone 388-6921.

PREGNANT AND DISTRESSED? Brithright can help you. 384-1431.

NOEL J. G. PLEASE WRITE OR phone mother. Victoria Press, Box 6.

SELL IT FAST Through CLASSIFIED
Phone 478-1701
860 Attree Rd.

MOORE WHITTINGTON LUMBER LTD.
MW
2614 BRIDGE ST.
386-1331
Reject door, lamb $3.50 a set; STOCK pre-hung doors and frames; STOCK pocket door frames; CUSTOM resawing.

10 BUSINESS PERSONALS

TO HIGH SCHOOL STUDENTS FROM GRADES 9 TO 12. Anyone who would like to receive our free Mail-bag the World's Largest Teenage Medium please write to Miss Ann Foster, 481 Thetis Crescent, Victoria, B.C. Include your name, address and telephone number.

HOW TO QUIT SMOKING? SMOKE WATCHERS. 383-6914.

40 BUSINESS PERSONALS

HYPNOSIS
Certified Hypno-technicians (AAEH ISPH) can help you. Learn self-hypnosis and be relaxed. Improve self-confidence, study habits, concentration, weight and smoking habits. Proven methods used. For information 388-9722. Victoria Hypnosis Centre Ltd., 101-645 Fort.

SURELY THE UNITED NATIONS that created the state of Israel should now have the obligation and authority to guarantee that it's boundaries remain as established. Investigate the World Federalists. 382-1322.

ON A "HEAVY" TRIP? . . . Get It Off! — at the VICTORIA HEALTH CENTRE Sauna — Whirlpool — Gymnasium No contract or membership fee Family-group reservation rates 947 Fort Street — 383-1334

MEETINGS — BANQUETS RECEPTIONS
For 6-60 people, Sherwood Park Motor Hotel, 123 Gorge Road, 386-1422.

LONELY? LET ME HELP YOU find a compatible companion, for a happier, fuller life. Confidential. Write Emily Quest, P.O. Box 5220, Victoria.

COURSES IN NATAL ASTROLOGY, beginners and advanced registration now, Sri Atman Bookstore, 1308 Government Street, 383-3032.

SAND READINGS BY GLADYS Elliott, made famous across Canada. Phone for appointment 386-7870 mornings and evenings.

FANTASTIC READER AT THE Islander Restaurant, 649 Johnson St., 2-5. Card, palms, lucky Bingo worked out by your birthday, etc.

THE GARDEN OF EDEN 385-3523. ADULTS ONLY Nootka Court Shopping Mall

MRS. PAYN-JONES, TRANCE medium, questions answered, advice given. 386-3603.

CANADIAN FAMILY RECORD PLAN — your downtown studio. 383-3811.

TRY A WATER BED AT THE Friendship Inn, 39 Gorge East. Call reservations, 386-8335.

HAVE YOUR HOROSCOPE PERsonally done. Accurate, confidential. Call Rosheen. 383-0405.

DIAL-A-THOUGHT FOR A HELPful thought. 592-4332.

42 EDUCATION

BOOKKEEPING, ACCOUNTING, business Mgt. An outstanding short term certificate course in Home Study. FREE brochure. National College (B.C.) 444 Robson Street, Vancouver 688-4913.

TUTORING — PROFESSIONAL help by experienced teacher. French, Math, new and old method. 598-2331.

HIGH SCHOOL AT HOME. CANada's Leading School. Free booklet. National College, 444 Robson St., Vancouver 3. B.C. 688-4913.

STUDIO ART CLASSES STARTing Oct. 29, Northwest Coast Institute of the Arts, 382-4843.

HAVING TROUBLE WITH French or German? Will tutor in my home. 652-2215 evenings.

60 FUEL

PRESTO LOGS FOR SALE
Bulk Presto logs, pick up or delivery. 388-5539.

DAVIES BROS. FUEL. FRESHLY cut alder. $20 per pickup load, delivered. 642-3057.

ALDER, MIXED FIREWOOD. Split and dry, $35 cord, phone 383-5188.

63 TIMBER

WANTED
LOGS and TIMBER
Standing or Felled
Top Prices Paid
Phone 748-1611 or 746-6313

WANTED: TIMBER STANDING or felled fir, cedar or hemlock logs. Top prices paid. Ideal Sawmill Co. Ltd. 385-0441

TOP PRICES FOR TIMBER Phone Dale Arden collect, 642-3208.

65 BUILDING SUPPLIES

COLUMBIA
READY-MIX LTD.
—ready-mix concrete
—sand
—gravel
—drain rock
—fill materials
Phone 478-1701
860 Attree Rd.

65 BUILDING SUPPLIES

STEWART AND HUDSON
BUILDING SUPPLY CENTRE
Lumber specials std. Grade

| | | 4' | 5' |
|---|---|---|---|
| 1x3 | | — | .22 |
| 1x4 | | — | .25 |
| 2x4 | | .29 | .22 |
| | 6' | 7' | 8' |
| 2x2 | .34 | — | .58 |
| 2x3 | .42 | .70 | .80 |
| 2x4 | .66 | .90 | 1.08 |
| 2x6 | .90 | — | 1.59 |
| 2x8 | 1.20 | — | 2.09 |
| 2x10 | 1.56 | — | 2.66 |
| 2x12 | 1.80 | — | 3.17 |

Econo Studs — 2x4x8' — 59c.
Lumber Oddments — From $49.50 per load
T and G Boards — 1x6—8' — .39; 1x8—8' — .69
RANCH PANEL SHORTS
1x6—3'—(6 pcs. Bdle.) 1.69 per bdle.
1x6—4'—(6 pcs. Bdle.) 2.99 per bdle.
1x6—5'—(6 pcs. Bdle.) 3.99 per bdle.
Drop siding boards — 1x8—8'—88c ea.
34x10 sub cedar siding — 11c lin. ft
Good selection of plywood cuttings in stock.
Complete range of GE appliances in stock.
CHARGES—BUDGETS
OPEN MON. THROUGH SAT. 7:30-5:30 — 386-3211
400 Gorge Road East
STEWART AND HUDSON LTD.

Cubbon on Cook
Your Home Improvement Centre
Short Lumber

| | |
|---|---|
| 12 pieces 1x1 6 foot | $1.95 |
| 12 pieces 1x2 6 foot | $2.64 |
| 6 pieces 1x4 6 foot | $1.80 |
| 4 pieces 1x6 6 foot | $1.68 |
| 4 pieces 1x8 6 foot | $2.40 |
| 4 pieces 1x10 6 foot | $3.16 |
| 4 pieces 1x12 6 foot | $3.84 |
| 6 pieces 2x2 6 foot | $2.34 |
| 6 pieces 1x3 8 foot | $2.40 |
| 6 pieces 1x4 8 foot | $3.36 |
| 4 pieces 1x6 8 foot | $2.88 |
| 4 pieces 1x10 8 foot | $5.12 |

Piece price for following

| | | | |
|---|---|---|---|
| 2x3 6 ft. | .42 | 2x3 8 ft. | .88 |
| 2x4 6 ft. | .66 | 2x4 8 ft. | $1.20 |
| 2x6 6 ft. | .90 | 2x6 8 ft. | $1.76 |
| 2x8 6 ft. | $1.20 | 2x8 8 ft. | $2.32 |
| 2x10 6 ft. | $1.56 | 2x10 8 ft. | $2.96 |
| 2x12 6 ft. | $1.80 | 2x12 8 ft. | $3.52 |

6 FT. Lumber is Mill Run
8 FT. Lumber is Utility
HOME HANDYMAN VALUES!
Open 8 a.m. to 5:30 p.m. 6 Days
Also Friday night til 9 p.m.
1720 Cook Street order ph. 384-8181
"A YARD OF GOOD LUMBER"
CUBBON BUILDING SUPPLIES

IMPERIAL BUILDING MATERIALS LTD.
The Builder's Supply House
2955 DOUGLAS ST.
386-1401
VISIT VICTORIA'S MOST
OUTSTANDING
Kitchen Display
CABINETS
By
CITATION
MERIT
DANA
SEE
'Hutch' Hutchinson
OUR
KITCHEN CRAFTSMAN

S. J. PEDEN LTD.
FIR PLY SPECIALS

| | |
|---|---|
| 4x8x¼ sanded | $4.95 |
| 4x8x½ factory grade | $8.90 |
| 4x8x¾ sanded | $10.75 |
| 4x8x5-16 unsanded | $4.25 |
| 4x8x⅜ unsanded | $8.40 |

SEWER PIPE
4" and 6" pipe and fittings stocked
S. J. PEDEN LTD.
2855 QUESNEL ST. 386-3464

USED RED BRICKS, SAND AND GRAVEL. OK TRUCKING CO. LTD., 760 TOPAZ, 386-3414.

70 MUSICAL INSTRUMENTS

NELSON'S MUSIC CENTRE
Your family music center
We are your
INFLATION FIGHTERS
IN SCHOOL BAND
RENTALS
We have not increased our basic rental rates in over 4 years. Piccolos to tubas available for rent, backed up by a complete repair and maintenance department in our store.
CONTACT US
for your school band rental requirements
NELSON'S MUSIC CENTRE CENTER
1320 BROAD ST. 385-9728

FISCAL YEAR-END SALE
BIG SAVINGS
ON ORGAN TRADE-INS

| | |
|---|---|
| GULBRANSEN Paragon | only $2995 |
| THOMAS Paramount | only $2295 |
| ELECTROHOME Concord with Rhythm King | only $1295 |
| LOWREY Genie | only $1195 |
| WELSON with Leslie speaker | only $595 |
| FARFISA Combo | only $395 |
| TEISCHORD Combo | only $195 |

ALSO
1 only Baby Grand special $1295
OPEN THURSDAY TILL 9 P.M.
GLEESON MUSIC
707 FORT 388-9632

BUFFET
WORLD FAMOUS CLARINETS

| | |
|---|---|
| BUFFET—Grenadilla | $595 |
| EVETTE—SCHAEFFER

77 MOTORCYCLES

YOU SAVE! at our EXPENSE
HONDA OVERABUNDANCE

HONDA XL 175's
Just a Honey of a little bike. Just like the Big Brother XL 250 "Baja 500 Champ" but lighter and easier to manoeuvre. Powered by the 4-valve SOHC engine which is a legend in its own time. Our TRAIL BIKE EXPERT, Ken Hansen RECOMMENDS THIS HONDA!

HONDA CB 750 — 4 The Superbike! We've just got too many of these Beauties in stock. Make us an offer or try your trade.

HONDA CB 500 — 4 carbs, 4-cylinders, and 4 pipes make for a smooth set up. Buy one now — and we'll make it worth your while.
BRING IN YOUR OLD BIKE —
NO DOWN PAYMENT and NO PAY'TS TILL JAN. 74
EXLUSIVE ONE YEAR GUARANTEE

WORLD Pleasure
HONDA — NORTON MOTORCYCLES
PARTS—SERVICE—SALES
Pearson World of Pleasure Ltd.
"Next to Red Lion"
386-8424 or 382-2222
Dealer Lic. 1516

CUSTOM ACCESSORIES
For Yam, Tri, BSA, Norton, Honda.
—Fork Tubes $89.95 c-w Tweek bar
—Sportster tanks $39.95
—Coffin tanks $49.95
—Dual light kits fr. $39.95
—Hardtails $79.95
—Z bars fr. $11.95
—Risers kits fr. $14.95
—Ext. cable kits fr., $12.95
—Custom seats fr. $32.95
—Sissy bars fr. $13.95
—Springer forks fr. $249.95
—Harley wheel kits $119.95
—T.T. pipes fr. $39.95
—4 into 2 Honda 750 pipes $99.95 complete
—Oil tanks fr. $39.95
—Tweek bars $19.95
—Spool wheels $79.95 complete
—Plus much, much more, many hard to find custom acc. in stock.

On display now at
MULLINS MARINE SALES LTD.
925 Yates St. 382-1928
Dealer Lic. 4531

78 BICYCLES

Bicycle Clearance
$77.77 Regular to $109.95
$88.88 Regular to $119.95
$99.99 Regular to $129.95
$111.11 Regular to $149.95
$133.33 Regular to $169.95
Many brands in each group to choose from
3—5—10 SPEEDS
ALL BIKES ASSEMBLED AND SERVICED
READY TO GO!
Plus big savings on some models in the box.
MULLINS MARINE SALES LTD.
925 Yates St. 382-1928

Russ Hay On Government
Between Bay and Hillside
THE COMPLETE BIKE SHOP
BRAND NAMES ONLY
1, 3, 5, 10-Speeds
CHILDREN'S BIKES
OVER 700 IN STOCK
Parts — Accessories — Repairs
MANY SPECIALS
2542 Government 384-4722

GORDON'S
SPORTING GOODS
1030 Hillside 382-5815
ENGLISH 10-SPEED SALE
FALCON Reg. $167.60 Sale $119.95
Falcon Reg. $239.50 Sale $184.95
Dawes Reg. $165.00 Sale $119.95
DAWES Reg. $209.50 Sale $159.95
Raleigh 10-Speeds on Sale As well
Limited stock all sizes All colors

Robinson's
Since 1929
New and used 10-speeds!
Accessories—Repairs
1307 Broad St. 385-3429

DESPERATE, 3-MONTH APOLLO 10-speed needs home, owner deserting it to go to England. $100. View between 12-3 daily, 1761 Hautain.

10 SPEED BIKE, GOOD CONDITION, $80 or best offer. Anytime after 1 p.m. 386-7325.

WE BUY, SELL OR TRADE quality bikes at Mac's, 1508 Cook at Pandora, 384-8670.

BICYLLES AT COST
Pearson's 386-8424

10-SPEED, BEST OFFER Brand new. 388-6125.

80 BOATS and MARINE

Dealers for:
GRAND BANKS, ALASKAN, LAGUNA
Diesel Cruisers
GRAMPIAN, NEWPORT, ISLANDER
Sloops and ketches
GRAMPIAN 23 in stock for immediate delivery.
GRAND BANKS 32 and LAGUNA 11.5 in stock.
NATIONAL BOAT SALES
1270 Harbour Rd., Sidney, B.C.
656-3966

BOSUN'S MARINA LTD.
A DIPLOMAT FROM BOSUN'S SAILING SCHOOL WILL LAUNCH YOU INTO AN EXPANDING WORLD OF SEA AND BOATS.
CALL 656-5558
FOR ENROLMENT DETAILS
REINELL—BOATS—SANGSTER
CHRYSLER—MERCRUISER
WORLD Pleasure
TRAILERS—ALUMINUM
MARINE—SALES—SERVICE
"Next to Red Lion"
386-8424 or 382-2222

18½' GLEN—L CABIN CRUISER, 1973 80-h.p. Mercury outboard. $2500 or best offer. 388-6850.

12' CLINKER BUILT BOAT WITH trailer, Briggs-Stratton motor $150. 386-1988.

80 BOATS and MARINE

SEA & SKI Sports World
General Manager
Greg Pearson
SAYS . . .
"BUY OUR VANGUARD SLEEK HULLS WITHOUT MOTORS OR TRAILERS AND SAVE HUNDREDS OF $$$!"

15' VANGUARD THUNDERBALL
Hi performance Deep V hull, sleep topsides, non-skid forebeck, color co-ordinated hull and interior, sleeper seats, mach. steering, conv. top.
REG. PRICE $1800
Boat Only Special $1250

16' VANGUARD GEMINI
Walk-thru windshield, luxurious sleeper seats, carpets, navigation lights, color co-ordinated interior and exterior.
REG. PRICE $1859
Boat Only Special $1344

TRADES ACCEPTED
BUDGET TERMS AVAILABLE
LARSON BOATS
GLASTRON BOATS
STEURY BOATS
VANGUARD BOATS

SEA & SKI SPORTS WORLD
642 BURNSIDE RD. E.
next to GARDEN CITY
388-5561
Division Of Garden City Auto Sales Ltd.

Marina Park
Ranger
Morgan
Luhrs
Sidney 656-4222

USED OUTBOARDS
'64 40 h.p. Evinrude elec. L.S. $495
'63 33 h.p. Johnson, rblt S.S. $495
'69 40 h.p. Evinrude man., LS $550
'65 9½ h.p. Johnson $325
'69 7 h.p. Seagull $195
'72 6 h.p. Evinrude $375
Used 1800 lb. Sears trailer $275
Used 1200 lb. trailer $195
ALL BAY MARINA
2238 HARBOUR, SIDNEY • 656-3167

"The Sea was our Village." New book by Miles Smeeton, $8 plus hundreds of other nautical titles.
BOSUN'S LOCKER LTD.
580 Johnson St. 386-1308

HARBOUR MACHINE LTD.
383-6555 31 ERIE ST.
131 H.P. FORD diesel $2200
150 H.P. 6-cyl. PALMER — GAS $450
150 H.P. GRAYMARINE 330 $650
95 H.P. CHRISCRAFT $950
125 H.P. CHRYSLER Crown $1150
NEW CRUSADER and PERKINS MARINE ENGINES IN STOCK

REPAIRS
All make outboard service. Reasonable rates, quality work at MULLINS MARINE SALES LTD.
928 Yates 382-1928

COMPLETE MARINE SERVICE
New — used marine engines
Gas and Diesel
Propellors and shafting
HARBOUR MACHINE LTD.
31 Erie St. 383-6555

K AND C THERMOGLASS BOATS, EVINRUDE MOTORS, E-Z LOADER TRAILERS
ALL BAY MARINA
2238 HARBOUR, SIDNEY • 656-3167

LIVE ABOARD THIS 28' HOUSE cruiser, completely equipped, with shag carpet, propane fridge, stove and oven, heater, electric head, with holding tank. V-8 in-outboard cruises 8 to 10 knots. $7,995. 386-3975.

NEW 40' AND 45' BOATHOUSE FOR SALE, WHARFAGE AVAILABLE
VAN ISLE MARINA CO. LTD.
Tsehum Harbour P.O. Box 2130
656-1138 Sidney, B.C. V8L 3S6

MUSTANG FLOATER JACKETS Long and standard length men's, ladies' and children's sizes. Also floater vests at
SHIP CHANDLERS (McQuade's)
383-1141 1252 Wharf

SAILTREND
Just heaving line distance from the OAK BAY MARINA, a little farther from CADBORO BAY.
592-2711 1157 Newport

14½' PETERBOROUGH AND trailer, $185. 18' Brandimayr cruiser, sleeps 2, head, teak deck, mahogany cabin, 40 h.p. and 5½ h.p. Johnson. Offers. 383-3329.

1973 17½' K AND C THERMOGLASS, 65 h.p. Evinrude, heavy duty trailer, many extras. $4,100. 652-2844.

14' BOAT WINDSHIELD, controls, new decking, steering, offers phone after 4, ask for Miles, 478-1327.

SHAFT, PROP AND RUDDER repairs at Philbrook's Shipyard. 656-1157.

PENTA DIESEL MD67 WITH 3:1 Capitol Gear, $1,500; also refrigeration for trailer. 383-0084.

BOATS WANTED — CASH OR consignment. Oak Bay Marine Sales, 598-3393.

CHRYSLER CROWN, 6-CYLINder, 3½ to 1 reduction, instrument panel, 45-amp alternator. 388-4110.

CANOE COVE MARINA
Yacht Brokerage
Sidney, B.C., 656-3915

20' INBOARD, FIBREGLASS ON wood, with trailer, $2,000 or best offer. 478-4706.

27' GLEN-L CABIN CRUISER Must sell. Offers. 478-6165.

16' CANOE, NEAR NEW. 342 Island Highway, No. 76.

80 BOATS and MARINE

BOAT SHOW
1974 Glas-Ply
I-O RUNABOUTS AND CRUISERS
ORDER NOW
For Guaranteed Spring Delivery
ASK
About the wide range of options available!
Now At
HORWOOD MARINE LTD.
(Div. Horwood Mazda)
PANDORA AVE.
(ACROSS FROM B.C. HYDRO)
385-1451

MERCURY MARINE
FIBERFORM BOATS
22½ FT. SITKA Command Bridge
188 h.p. Mercruiser, dual controls, glass bulkhead with sliding door, stand-up camper cover
$9995.00
24 FT. CRUISER
188 h.p. Mercruiser, closed cabin, separate head compartment, fully equipped
$9865.00
WE SERVICE WHAT WE SELL
Mercury Outboards
Bell Boy
CLOVERDALE AND OAK
385-1457

"It's the service that sets us apart"
GIBSON POWERCRAFT CENTRE LTD.
TRADED BOATS AND TRAILERS
14' ALUMINUM RUNABOUT c-w overall canvas cover, 35 H.P. Mercury '67 model c-w controls, trailer to match. PACKAGE DEAL $695
11' THORNE aluminum boat $195

GIBSON POWERCRAFT CENTRE LTD.
2520 Gov't (near Bay St.) 382-8291
OR
2300 Canoe Cove Road At Swartz Bay 656-4365
See Kit Johaneson at the A. Frame

FACTORY FALL SPECIAL!
1973 MODEL 16' CAL-GLASS
Deep Vee, walk-thru safety glass windshield, bow rails, glove box, camper top, foam flotation, 50 h.p. Merc and controls; 1200 lb. Road Runner Trailer
PACKAGED PRICE $2688.
Full electric start model with battery and box $2888.
MERCURY OUTBOARDS
KENCRAFT
SEA-RAY
SANGSTER
TOLLYCRAFT
FIBREGLASS BOATS
DUNCAN Boatland
6045 Trans Canada Hwy. Duncan 746-4158

NORTH AMERICAN BREWER
"The best of both worlds" Cruiser or Race. An all fibreglass yacht with full keep and conventional rudder. Built by a large professional Engineering Company in Ontario, exceptional quality teak and fibreglass. One boat already crossed Atlantic in terrible weather, trouble free. Sleeps 4, excellent galley, chart table, 6'2" headroom, highest quality hardware, etc. First boat in Vancouver end of October, 5-year hull and deck warranty. Introductory Vancouver delivered price of $24,750 launched and commissioned for first 3 boats sold. For more details call Peter Leech at SPECIALTY YACHTS, 1830 Marine Drive, North Vancouver. 985-9356.

12'6 GLASCRAFT, FULL TONneau, 33 Evinrude electric, new pistons, road runner tilt trailer $805. 748-8444.

16' BOAT HULL, SOUND, NEEDS finishing. Trailer-boat or utility. 478-6061.

PETE'S TENT AND AWNING 383-8959

23 FT. CABIN CRUISER, CARAvan camper top, inboard-outboard, lots of extras. 385-8288.

20' HURSTON GLASSCRAFT with accessories including camper canvas. $4500. 383-2082.

14 FOOT CLINKER BUILT, 2½ H.P. Briggs. No clutch. $75. Phone 658-5680.

REBUILT LONG BLOCK 318 Chrysler Marine engine, $550. Philbrook's Shipyard, 656-1157.

CAL 20, GOOD CONDITION, 2 suits of sails and spinnaker, many extras. 385-8136.

CHRYSLER ELECTRIC START 12.9 h.p. outboard motor, new condition. $550. 479-2863 after 5:30.

NEW 16' PLYWOOD BOAT WITH 10 hp Briggs. 478-2341.

WANTED 12-14 FT. ALUMINUM boat without motor. 656-2702.

14' BOAT AND TRAILER, $150. 479-6519.

14' RUNABOUT AND 40 H.P. motor, trailer, $600. 656-1370.

93 CAMERAS, SUPPLIES AND PHOTO FINISHING

MERCURY CLEARANCE
73 MODELS
(1) only 4 H.P., L.S. Reg. $356 — Now $320
(1) only 7.5 H.P., L.S. Reg. $504 — Now $454
(1) only 98 H.P., L.S. Reg. $620, Now $527
(2) only 40 H.P., L.S. Reg. $979 — Now $790
(1) only 40 H.P. Elec. L.S Reg. $1099 — Now $935
(1) only 50 H.P. L.S. Reg. $1120 — Now $952
(2) only 50 H.P. Elec. long Reg. $1280 — Now $1088
(2) only 65 H.P. Elec. long and short Reg. $1481 — Now $1260
Easy, Easy Terms at
MULLINS MARINE SALES LTD.
925 Yates street 382-1928

OAK BAY MARINE SALES AND SERVICE
OPEN 6 DAYS A WEEK
Franchise Dealer for:
—Evinrude—
OMC—Volvo—Merc. Cruisers
Grew—Marlin—Starcraft
Rawson—Coronet—Cal Glass
Largest brokerage in Victoria
1327 BEACH DR.
598-3393

S. J. PEDEN LTD.
Kerosene and propane heaters, electric and propane fridge, DRI-2-AIR and 110 volt damp chaser to control moisture, chemical toilets, 12 volt interior light and many more useful boating items.
S. J. Peden Ltd.
2855 Quesnel St. 386-3464

VAN ISLE MARINA
42' DEEP-SEA CRUISER, Pelagic hull, luxury finished and equipped, 160 H.P. IZUZU diesel, 1,400 mile range. Used less than 50 hours. Seen by appointment only $65,000.
VAN ISLE MARINA CO. LTD.
Tsehum Harbor P.O. Box 2130
656-1138 Sidney, B.C. V8L 3S6

DRY LAND WINTER BOAT storage, clean sheltered area, make your reservation now.
656-5411 or 656-5633

CANOE COVE MARINA LTD.
17'6 1971 DEEP-V K AND C Thermoglasss boat, deluxe camper top, 75 hp Johnson electric start, 1600 lb. Caulkins trailer, 6 hp auxiliary motor, plus extras. $3295 or offers. 478-6790.

PACIFIC AUTO MARINE
Shawnigan Lake Village 743-5122
V-Drives, jet units, conversion kits, inboard hardware and accessories. Open till 8 Wed. and Fri.

PELAGIC PACIFIC FIBREGLASS MATERIALS
4 Huron St. 386-1811

SEAGULL OUTBOARDS
Sales—Service—Parts
VIC. LAWNMOWER HOSPITAL
834 Johnson 386-8338

IT'S NOT TOO LATE TO START your winter project. For sale — solid mahogany ribs, transom bow, stem plans, etc., for 17' Sea Knight. 477-1933.

ALL NEW FIBREGLASS 20' RUNabouts and cruisers. Proven design. Complete yourself and save. $1,350 and up. Supply is limited. 656-1476.

27' UNIFLITE CRUISER, SLEEPS 6, head, stove and many accessories. 409 GMC engine. Excellent condition. Call 592-9859.

17' COBRA BOWRIDER BRAND new, full camper top, 75 and 5½ h.p. motors, heavy duty trailer, $2,700. 385-3967.

92 SPORTING GOODS

Robinson's
Win. 30-30 $79; Sav. 99 308 $168; Sav. 264 M and 4x $139; Rem. 222 $99; B.S.A. 30-06 $69; Sav. 300 $114; Win. 88 243 $199; Win. Mod. 12 $189; Sav. 22-20 $74; Kentuckian L.L. .44 $129; Colt 32 auto. $49; Rossi 32 $34; Beretta 380 $49; Browning 25 $29.
DEAL WITH THE EXPERTS
1307 Broad 385-3429

N.A.U.I. Diving Instruction
Experience the other ¾ of the world! Join us under the sea. Our next Scuba course begins soon. Four students per instructor.
The Dive Centre
943 Yates St. 386-2523
(Div. of Bosun's Marina)

DOWNRIGGERS!
Deluxe with counter $79.95
Standard $49.95
Robinson's
1307 Broad 385-3429

WET SUITS
While learning to dive in a pool we can make your suit in time for your sea dive. Made in Canada by our experts from the finest material and a variety of new colors.
FRANK WHITE'S SCUBA SHOP
832 FISGARD

SCUBA CHARTERS
Starting Oct. 28, $5 per person, per day. Or $8 tank and reg. supplied. Phone Dan Hall, 478-7808 or Harvey Steen, 382-0381.

CURLING
Complete selection of all clothing and equipment
JEUNE BROS. OF VICTORIA
570 Johnson St. 384-4322

BROWNING 12 GAUGE DOUBLE barrel under and over shotgun, with selective trigger, Spotless condition. Phone 479-2178 for appointment to view. Price $260.

BRUNSWICK BILLIARD TABLES, Craftsman shuffleboards, complete line of accessories. Playmate Home Recreation Centre, 3280 Douglas. 383-0421, 477-2932.

OVER AND UNDER BROADWAY Lightening, Browning trap shotgun, 4 months old, firm price $575. 385-7535 after 7 p.m.

HUNTERS
Rare gun, over and under, 22 and 410 with telescopic sights and shot shells. Asking $85. Tony, 592-1179.

HUNTERS
Game, Cut, wrapped, frozen, 15c per lb. 478-3670.

RACQUET STRINGING RAY'S SPORTS CENTRE
1692 Douglas 385-6312

HESCHUN SKI BOOTS, $135. SIZE 10½, Mollcor cable buckle system, like new. 592-3150.

BOYS ICE SKATES, SIZE 6. $8. Good condition. 479-4462.

PARKER HALE 30-06 EXcellent condition, $125. 478-2827

93 CAMERAS, SUPPLIES AND PHOTO FINISHING

Sears
"CAMERA COUNTER"
Quality Photofinishing
On color negative films
12 exposure $2.99
20 exposures $4.49
36 exposure $7.49
Applies on 126,127, 135 120, 620 and even 110 films (KODAK, G.A.F. and FUJI)
PHONE 388-9111 LOCAL 203
SIMPSONS-SEARS LTD.

Hilton
Photo Supplies Ltd.
Trans-Canada Highway
Chemainus
Drawer 750 Ph. 246-3311

93 CAMERAS, SUPPLIES AND PHOTO FINISHING

NIKON
CANON
LEICA
MINOLTA
FUJICA
PENTAX
KONICA
Always In Stock
at BILL'S PHOTO SUPPLY
1672 DOUGLAS 383-7443

PENTAX SPOT-MATIC 2, SOLIgor 200 mm, telephoto lens, Honeywell electronic flash, many extras, $400 firm. 383-8319 after 5.

MINOLTA MOVIE CAMERA, AU opac 8, cost $250 new, must sell $150 or reasonable offer. 388-9417.

MINOLTA CAMERA, SRT-101, with 28 and 135 MM lenses. 592-6148.

NIKKORMAT CAMERA, 50 MM, F2 lens, $185. 658-5784.

SEE THE NEW POLAROID XSX-70 LAND CAMERA AT ELECTRIC EYE
Open Friday evenings
1006 Broad 386-0333

96 RANGES, STOVES and FURNACES

TAPPAN RANGE, IMMACULATE condition, $125 or best offer, Westinghouse Terrace top, fully automatic rotisserie; was $475, sell $145, like new. 385-0370 or 386-9983.

OIL STOVE IN EXCELLENT condition including 110 gallon tank and stand. $70. 479-6222 anytime after 6 p.m.

HAVE PURCHASED SEARS KENmore range, selling 30" Tappan white range needs a few parts, $50. 592-3354.

MOFFAT 30" ELECTRIC RANGE, $50, apartment sized stove, $50. 385-1630.

AGA COOKER. OFFERS ACcepted. May be viewed Sunday 10 - 12, 199 Island Hwy. 384-9826.

HALLMAC FLOOR FURNACE, 50,000 B.T.U. Complete with tank and stand. Offers. 479-3939.

SIEGLER HEATER, A-1 CONDItion $120. 477-6592.

OIL STOVE, EXCELLENT CONdition. Offers. 478-8556.

WESTINGHOUSE 30" STOVE, excellent condition, $60. 479-7780.

30" WESTINGHOUSE STOVE, $75. 656-1372.

OIL FURNACE, 110-GALLON tank, duct work. 598-1905.

97 FURNITURE

ONE ONLY
MEDITERRANEAN STYLE DINING ROOM SUITE. CHINA CABINET, TABLE 2 LEAVES AND 8 CHAIRS, $1295. FREE DEL AND TERMS. CALL J. SNARE, 386-2450. EVE. 478-3157.
CONTINENTAL FURNITURE
716 JOHNSON

VILAS
GENUINE VILAS FURNITURE. WE SHIP ANYWHERE IN B.C. BROCHURES ON REQUEST. CONTINENTAL FURNITURE, 716 JOHNSON STREET. 386-2458.

LUNDS
We BUY For Cash
APPRAISALS
For All Purposes
926 Fort St. 386-3308

HOUSE FULL OF FURNITURE, all must go. Americana, Canadiana, Victorian and European. Prince of Wales chair, etc. and some modern. 719 Donovan Ave., Colwood. Take Sooke Highway to Kelly Road, left off Kelly onto Donovan.

BUY—SELL—APPRAISE
KILSHAW'S
AUCTIONEERS
1115 Fort 384-6441

PAY CASH AND SAVE
PANDORA FURNITURE LTD.
See Our Ad Under Miscellaneous
NEW AND USED FURNITURE
1050 PANDORA AVE.
383-6319

COLONIAL CHESTERFIELD suite and hassock, good condition, $350. Matching Vilas end tables, $65 each. Colonial lamp, $30, chrome dining room suite, $30. After 6 p.m. 384-2604

DINING ROOM SUITE, TOP quality, blond oak, 2-leaf table, 8 chairs, bureau, china cabinet. Oriental Camphor chest, and other pieces. 383-7444.

HEADQUARTERS FOR WATER mattresses, $21.95. We handle all accessories. MacDonald Furniture Mart, Pandora and Broad. 383-1171.

SLEEPER COUCHES, PLAINS and plaids, $139, $129, $119, $17 Yates, 386-8541, 11-4, Urethane Furniture.

UPHOLSTERED OCCASIONAL chair and ottoman, gold brocade; Deilcraft mahogany coffee table, swag lamp, amber glass. 383-6275.

2-PIECE SPANISH CHESTERfield suite, red and gold. Just like new. 479-6551.

3 BOOKSHELVES, 142" WIDE, 16" depth, was over $500, will take $250. Must sell. 386-7083.

MUST SELL, POSTURPEDIC box spring and mattress, best offer takes. 388-7649.

MUST SELL Couch and love seat, excellent condition, offers. 386-3647.

CUSTOM BEDS
Bunks, $60; Mates $75, Captains, $90. Delivered. 479-7400.

TWIN BEDS, ATTACHED TO large walnut headboard, box spring, foam mattresses, 382-5958.

CHESTERFIELD SUITE Excellent condition $150, two chesterfield chairs, $25 each, 652-3228.

FOR SALE, SINGLE BED, 2½ months old, excellent condition, 592-4672 mornings only.

LARGE CHAIR AND CHESTERfield. 642-3504.

WANTED DINING ROOM FURNIture in good condition. 386-1063.

BEAUTIFUL TAPESTRY rocker recliner, $80 383-7074.

98 TV, STEREO, RADIO SALES AND SERVICE

Rent OR Rent to Own
COLOR TV — BLACK AND WHITE OR STEREO
Call Now
MAIS TV
Sales and Rentals
385-2435
RENT
Electrohome COLOR TV
from $18.89 per month or try our
Rent to Own
with 3 year unconditional guarantee on all parts and labour and 6 years on picture tube at
CITY CENTRE TV
3970 Shelbourne 477-6971
next to K-Mart in the Mall
10 a.m. to 10 p.m. daily

HAVE PURCHASED SEARS SILvertone color TV, selling Fleetwood 3 way radio, stereo, TV combination, 23" screen, 4 speed changer, walnut cabinet, $150. 478-3731.

98 TV, STEREO, RADIO SALES AND SERVICE

INDEPENDENT BUYERS DISCOUNT SERVICE
PANASONIC DEALERS
904 Esquimalt Rd. 383-1780
Open 10 a.m.-6 p.m.
Open till 9 Friday
Sales, rentals and service to all makes
Before you invest any money in colour TV, you make a point of coming in to see us. We specialize in keeping customers happy at any expense. We feel if you're happy tell your friends where to shop if not tell us why?
RENT TO OWN
OR BUY OUTRIGHT
Panasonic 16" colour TV (used rental), $299 full price, no down payment, $15 per month.
SPECIAL — Brand new 26" Panasonic colour, walnut cabinet, regular $799. Special $699 and less with trade, no down payment, $30 monthly.
Also brand new best selling — ever popular 19" Panasonic colour, only $499 full price, no down payment, $20 per month.
Fleetwood 19" colour (used) full price $199, no down payment, $11 monthly.
Clairtone 25" colour, $449. Full price, $17 monthly. Replacement guarantee if not completely satisfied at any time!
STEREOS
Complete line of Panasonic (Discrete) 4-channel stereo equipment — plus home entertainment 4-channel stereo. SPECIAL 4-channel stereo components complete with 4 speakers, regular, $369, now only $277, $14 monthly.

COLOR TV RENT TO OWN
OR RENT
$14 MONTH
(Min. 6 Months)
Black and White TV
$7 MONTH
FOR FREE HOME DEMONSTRATION CALL NOW
382-7524
CURTIS PLAZA TV
1544 FAIRFIELD
ALSO
Service At Reasonable Rates
(24 HOUR PHONE SERVICE)

CAV ELECTRONICS LTD.
758 YATES 388-6564
1686 HILLSIDE 388-5222
SALES AND SERVICE
For quality audio components.

- TUESDAY ONLY -
SCOTCH HIGHLANDER CASETTE LOW NOISE C90
REG. $2.39
TUESDAY SPECIAL
$1.49
HILLSIDE ONLY

"SYLVANIA"
20 and 26" Remote control colour TVs with stand $599 and $749. Free del. and terms.
CONTINENTAL FURNITURE
716 JOHNSON
386-2458

RENT
OR RENT TO OWN
A BRAND NEW TV
$10 monthly
C. TAYLER
Home Appliance Ltd.
23 years serving you
707 Johnson 383-3281

25" Color TV
$399.00
TERMS TO FIT YOUR BUDGET
Better-Buy Home Furnishings
779 Pandora Ave. Tel. 385-1383

8-TRACK
CAR STEREO TAPE PLAYER with AM-FM stereo push button radio, in dash mounting.
B.C. SOUND and RADIO SERVICE
931 Fort 383-4731

NOW FISHER 4-CHANNEL STEREO at special discount pricing for package deals. These prices will be hard to beat. See them while they last.
ATLAS STEREO AND TV
783 Fort 385-2712

COLORED TRANSPARENT plexi-glass covers protect and beautify stereo components. We will custom make to your specifications. Campiex Plastics, 383-0744, 638 John St.

HAVE PURCHASED SEARS SILvertone colour TV, selling RCA 3-way combination black and white TV, excellent condition. $150. 388-4143.

HAVE PURCHASED SEARS SILvertone color TV, selling Admiral black and white 23" console TV, good working order, mahogany cabinet, $40, 592-1716.

HAVE PURCHASED SEARS SILvertone color TV, selling 23" RCA black and white console, $49, 592-3768.

TV RENTALS
From $7.00 PER MONTH
A Reliable Rental Service
MAIS FURNITURE
1821 Cook St. 385-2435

HOUSE OF STEIN, 721 YATES, offers the best selection of brand names and lowest prices on all Stereo Components. Open Monday to Friday, 9 a.m. to 10 p.m. Saturdays 9-5:30.

RECONDITIONED BLACK AND white TVs with 3-month guarantee, from $50. City Centre TV, 3970 Shelbourne, 477-6971. Next to K-Mart in the Mall.

STEREO COMPONENT AM-FM 8 track tape deck, can be played electrical, car or battery, 4 speakers. Tony, 592-1179, 9 a.m.-2:30 p.m.

HAVE PURCHASED SEARS SILvertone color TV, selling 21" RCA Black and White TV, working well, offers, 598-4989.

UHER, DUAL, NORESCO
HUDSON'S TAPE CENTRE
1543 FORT ST. 382-0923

SONY TC 560, REEL TO REEL tape recorder, auto-reversing, speakers, microphones, new heads, $200. 384-9993, after 6 p.m.

GRUNDIG STEREO COMBINAtion, radio-record player- tape deck in fruitwood cabinet, teak color, 386-3745.

ELECTRON TV
Sales and Qualified Service
100 W. BURNSIDE 383-5432

1-YEAR-OLD SANYO SOLID state color TV, $300. 1723 Ashdale.

FLEETWOOD 3-WAY COMBINAtion, $100. 478-5893.

RCA VICTOR 26" COLOUR TV, swap or offer of $50. 479-1118.

NEW TOSHIBA 20" COLOR TV 656-3846.

98 TV, STEREO, RADIO SALES AND SERVICE

19" PHILCO COLOR TV, ON movable stand, working. Needs some attention. As is special, $85. 384-7474.

19" BLACK AND WHITE PORTAble TV. Very good condition. $65. Call 382-0831 after 5 p.m.

26" EXTRA LARGE SPANISH TV. Admiral, 3 months old, $550 cash. 385-2520.

JBL LANCER 101 SPEAKERS, Pioneer SX2500 tuner and amp. 383-8131, 382-9388.

25" PHILLIPS, $25. 12" PORTAble, $75. 384-6713.

1-YEAR-OLD 20" RCA COLOR portable. Like new. $300. 477-6722.

RCA TV STEREO COMBINATION 384-5108

26" FLEETWOOD COLOR TV, good condition. Phone 382-3293.

99 GROCERIES, MEAT AND PRODUCE

Shop at the WAREHOUSE
4 Big Food Stores: 3475 Quadra, 47 Songhees, 877 Goldstream, Burnside Plaza, Burnside and Tillicum. Prices effective Sun., Mon., Tues., Wed. only at all stores. OPEN TO THE PUBLIC DAILY, 9 a.m. to 9 p.m. Open Saturdays 'til 6 p.m. — Langford and new Burnside Plaza stores open Sundays 12 noon to 6 p.m.
Hallowe'en Candies, peanuts, all priced to clear! Wieners, your best buy! 69c lb. Double smoked lean pork picnics, 69c lb. Wilson's oven fresh hot dog buns, 39c dozen. No. 1 cooking onions 3 lbs. 25c. B.C. Red McIntosh apples, 4-lb. bag 65c. Fresh ground beef, 89c lb. Lean stewing beef, boneless, Grade A, $1.09 lb. Cadbury's Choco 2-lb. tin 89c. Weston's Wagon Wheels, 20's 79c.

ALBERTA MEAT MARKET
GRADE 'A' HIND QUARTERS CUT AND WRAPPED $1.15 lb.
Boneless Delmonico steaks 5-6 oz. 69c each
Pork chops and end cuts 99c lb.
Dog Meat — meaty — they love it 25c lb.
1811 Cook 383-3012

FREEZER ORDER SAVINGS
Red Brand Beef—Grade A Sides cut, wrapped, quick frozen and delivered. Easy terms. Closed Sunday.
RED BRAND BEEF
GRADE A SIDES
AVAILABLE UNCUT
COMPETITIVE PRICES
JIM'S LOW COST
284 Belmont Rd. 478-3424

APPLES
Crisp 'n' juicy. Get your fall and winter supply of Spartans now. Good for storing, eat, baking, etc. 1892 Prosser, off East Saanich Road (anytime). 652-3557.

SAVE MONEY AT HARVEY'S
Sides of pork 89c lb.
Smoked Pork chops $1.39 lb.
Red Brand hinds (beef) $1.19 lb.
Red Brand sides (beef) $1.07 lb.
2709 QUADRA 383-2031

APPLES
Tons and tons of delicious MacIntosh, Spartans, Goldens, Delicious apples, large and small at Saanich Orchards off Stelly's X Road, 652-2009.

TOP QUALITY, LOW PRICE
Red Brand Beef side cut wrapped, quick frozen, competitive.
Super Low Cost Market
899 Esquimalt Rd. 382-8196

SPECIAL WHILE THEY LAST tomatoes for canning or juice, 20 lb. for $2. Please bring containers 7874 Lochside Drive. Open 7 days 8 a.m. to 4:30 p.m.

FRESH FISH AT J AND K Store Marina, Cowichan Bay 748-8412. Cooked crabs $1.50 each, lemon sole 85c lb., ling cod 85c lb., gray cod 85c lb.

ORGANICALLY GROWN VEGEtables, tomatoes, broccolli, brussels sprouts, Swiss chard. 6929 Veyaness, 652-2423.

APPLES, SPARTANS, 10C AND 15c a pound. 5016 Wesley Road, corner of Claremont and Wesley Road.

TOMATOES. LARGE, 30C SMALL 15c. Also, green ones available. Cauliflower 30c. 6432 Pat Bay Hwy.

FIRBANK FARM
1180 ROYAL OAK AVE.
Fresh eggs and produce

WILLIAMS QUALITY MEATS
Frozen local Lamb Sides $19.95 ea
795 Fort 384-1613

PEARS
Winter pears, 1330 Gladstone Ave. 386-2069.

HUBBARD SQUASH, HALLOWeen pumpkins. 6619 Central Saanich Rd.

RIPE TOMATOES FOR CANning, Le Coteau Farms, 304 Walton Place, off Oldfield Rd.

APPLES SPARTON, AND GOLDen Delicious, Le Couteau Farms, 304 Walton Place, off Oldfield Rd.

HUNTERS
Game, cut, wrapped, frozen, 15c per lb. 478-3670.

SIDES OF STEER BEEF, HELP to cut and save. 478-6944.

100 MISCELLANEOUS FOR SALE

Under The Yellow Sign
USED
5-Dr. chest 49.95
Odd dinette tables from 19.95
Charcoal 5-pce. dinette 69.95
Charcoal buffet 69.95
Armless convertos from 59.95
2-pce chester suites from 59.95
Hdeabed loveseat with extra custom slipcover 199.95
Hideabed loveseat with extra linen 219.95
Teak dining chairs. 4 only each 29.95
Walnut dining table and 4 chairs 99.95
Walnut 6-pce. dining suite 169.95
Hoover compact washer 179.95
NEW
LOVESEATS
Green floral 239.95
Gold floral 249.95
High back floral 249.95
3-pce. bed suites from 169.95
RESTONIC BEDDING
39" 2-pce. unit from 74.88
54" 2-pce. unit from 89.88
Queen 2-pce unit from 129.88
TRADE-INS TAKEN
FREE DELIVERY
Bargain Annex
753 VIEW ST.
Division of Standard Furniture
382-5111

HASTINGS
RECONDITIONED WASHERS and DRYERS
90-DAY WARRANTY
382-6811
2100 DOUGLAS

TABLE SAW
Industrial 10-inch model
With stand and casters
Heavy duty motor — Fence.
Extra blades — $425
BLAIR SCOTT
386-2971 478-5912

USED FURNITURE AND APPLIances all only 1-year-old. Solid state color TV, $300; two-door 'frig., $200; 4 single beds, $50 ea.; chest of drawers with hutch, $125; bedside table, $20; arm chairs, $10 each.; rotary mower, $25; magazine rack, $10; pole lamp, $10; also old stove, $40 and dinette set, $12. 1723 Ashdale.

GOLD AND BROWN TWEED 2-piece chesterfield suite, $195; 2 black naugahyde occasional chairs, with teakwood and foot stool, $90. Trilight table lamp, $18; ¾ Hollywood bed, as new, $75; 5-piece Coppertone kitchen suite, $49; upholstered chair, $12; 3 upholstered rockers, $12, $18, $22; Bentwood chair, $10; miscellaneous small articles, 845 Brock Street, 478-1270.

THE SHIPWRECK SHOP
720 Yates (in the mall) 384-4521
Rustic, solid wood coffee tables, end tables, settees, bookcases, room dividers, stereo component or TV stands, cedar chests, etc. Made to suit your measurements, stain and finish. Place orders early for Xmas. Visit us first.

RUGS LOOK "NEW." IT'S SO easy with RUG-MATE stain removing rug shampoo. Rent electric shampooer for $1.00, plus materials. Also Hero Airless spray units, sales and rentals. Clark and Pattison, 760 Bay St. See our ad under Painters for other supplies.

IF YOU THINK OF PLASTICS—think of us! We carry a wide variety of interesting items in sheet, rod, tubing, film, liquid, foam, etc. —maybe just what you're looking for! Industrial Plastics Ltd., 2105 Douglas 386-1477.

AS NEW ONE SINGLE VILAS maple bed and one double bed. Compressor and tank, fully automatic for painting or small shop. 100 gallon oil tank and stand, ¾ h.p. electric motor and 1-3 h.p. motor. Boy's bicycle fast back 100. Phone 382-4506.

DOUBLE 4-PIECE BEDROOM suite, black, gold inlay, cost $595. Simmons posture supreme, $240, never used. Zig Zag console sewing machine and chair, $65. Antique chairs, $275. Insinkerator, $25. 477-6430.

ROSEWOOD DINING ROOM SET, baby carriage, high chair, chesterfield and chair, boys sk

## 100 MISCELLANEOUS FOR SALE

CARPET TREND
DEVALUES
CARPET PRICES

DO IT YOURSELF SHORT SHAG (5 COLORS) $5.95 SQ. YD.

INDOOR-OUTDOOR RUBBER BACK (6 COLORS) $2.95 SQ. YD.

RUBBER BACK KITCHEN CARPET (7 COLORS) $5.95 SQ. YD.

SHORT PLUSH SHAG (2-TONE) $7.95 SQ. YD.

ROLLENDS!!
All area rug sizes—over 100 to choose from
SAVE 25 to 50%

REMNANTS!
Suitable for stairs, etc., fraction of regular price.

We Install!
CARPET TREND
Skinner and Bay — Vic. West
386-7501

HUNTING FOR FURNITURE
See us before you buy. 2-pce. chesterfield suites $119.00 to $499.00, swivel rockers $129.00, hide-a-beds $199.00, china cabinets $57.50 to $219.00, buffets $39.00 to $119.00, 9x12 oval shag rugs $95.00, 9x12 Axminster rugs wool pile $95.00, Viking console stereo $159.00, colour TV $219.00, English cottage piano $349.00, Hoover washer spindry $89.00, fire screens $14.95 to $29.95, fire grates $4.95 to $11.95, chests of drawers $27.50 to $139.00, dressers $29.00 to $89.00, single beds $29.50 to $119.00, bedroom suites complete $119.00 to $279.00, Salem maple tea wagon $149.00, Duncan Phyfe drop leaf table $89.00, 5-pce. chrome dinette suites $59.00 to $74.50, oak office desk $95.00, rollaway cot $32.50, Frigidaire Flair electric range $229.00, Viking combination fridge-freezer $169.00. Use your Chargex or Master Charge.
PANDORA FURNITURE LTD.
New and Used Furniture
1050 Pandora Ave.
383-6319

Mel's BARGAINS
CLEARANCE SALE

| | WAS | NOW |
|---|---|---|
| 6 pc dinette | $169.50 | $150.00 |
| 2-pce chesterfield | $149.50 | $120.00 |
| 3-pce. bedrm suite | $119.00 | $ 95.00 |
| 7-pce bronzetone suite | $79.50 | $ 60.00 |
| Youngstown unit | $65.00 | $ 50.00 |
| Wood and coal range | $60.00 | $ 50.00 |
| Oak library desk | $49.50 | $ 39.00 |
| Armless daveno | $45.00 | $ 35.00 |
| Loose cushion settee | $49.50 | $ 35.00 |
| 3 fold room dividers | $35.00 | $ 25.00 |
| Kidney vanity and stool | $32.50 | $ 20.00 |
| Recliner and stool | $29.50 | $ 20.00 |

CLOSED MONDAYS
Across from Warehouse Foods
3460 Quadra 384-3132

SALE
10 per cent - 50 per cent off all unclaimed new and used stock. Stereos, radios, tools, rifles, musical instruments, guitars, 10-speed bikes, cameras, leather goods, household appliances, jewellery, TVS and much more. Act now while selection at its best.
BILL SCOTT'S
UNIVERSAL PAWNBROKING
584 JOHNSON 383-9513

NEW AND USED TYPEWRITERS
Rentals—Stationery
TYPE 'N WRITE SHOP
"Everything for typing or writing"
744 Johnson 385-3112

ABC ELECTRIC
New and rebuilt major and portable appliances, vacuums, etc. all guaranteed. We also buy used appliances. 831 Yates, 382-7221.

HOMELITE CHAIN SAWS
Priced from $119.95
Parts—Service—Sharpening
VIC. LAWNMOWER HOSPITAL
834 Johnson 386-8339

BASEMENT SALE. OVER 150 books at only 10c each. Everything from fishing gear to grass skirts, hurry, 186 West Burnside, Saturday and Sunday, 10-6.

5 GALLON CANS OF HIGH grade semi-gloss egg-shell white paint. $6 per gallon. Overstocked. Must sell at loss. Phone Nacel Properties Ltd., 386-0070.

TWO CHECKER PLATE BUMPERS, 6 vending machines, never used. Sell or trade for van or what-have-you. Electric boat winch. 478-3517.

2 CHESTERFIELDS; TWO fridges; automatic washer; bedroom suite; 2 single beds; mattresses; kitchen set; 2 sinks; what offers. 385-3724

TABLE SAW, $75; TV, $20; GIRL'S bike, $10; New Hampshire Cockereis, $3; Tiger stripe mouse catchers, free. 479-7304.

100 AMP. SERVICE; 60 AMP. knife switch; solid bronze tank; conversion burner and fan. 383-5510.

INTERNATIONAL 7 H.P. RIDING Mower with 32" mower $560
VICTORIA JEEP
HILLSIDE at ROCK BAY

PRE-HUNG DOORS WITH HARDware, $18. Bi-folds, louvre and slab, all sizes. Phone anytime 386-0286.

LEAF SHREDDERS
Leaf sweepers and vacuums
VIC. LAWNMOWER HOSPITAL
834 Johnson 386-8338

CUSTOM MADE FULLY-LINED bedroom drapes, full length $95, shorties $55, both pair like new, phone 652-3519.

HAVE PURCHASED SEARS Kenmore dishwasher, selling built-in Kitchen Aid, good condition, $185, or offers. 478-4111.

HAVE PURCHASED SEARS Kenmore sewing machine, selling Brother portable, good condition, $75, 598-6467.

HAVE PURCHASED SEARS Kenmore automatic sewing machine, selling portable open arm Elna, good condition, $59, 382-4527.

HAVE PURCHASED SEARS Kenmore washer, selling Thor wringer washer, excellent condition, $70 or best offer. 382-9554.

HAVE PURCHASED SEARS Kenmore ZigZag sewing machine, selling Kenmore ZigZag portable, excellent condition, $70, 382-6520.

SAUNA BATH, 8'X8'X11' PITCH roof. Heating unit included. Insulated. Portable. $750. P.O. Box 754, Sooke, B.C. Mr. Valentine.

SOAPSTONE
A new supply (finally) at THE ROCKHOUND SHOP, 850 Tolmie, 388-5341, Tues. to Sat.

"X" CERAMIC TILE WITH gold, variety of colors, lower than wholesale. Overseas Trading, 386-2812

OLD REFRIGERATOR CASINGS good for dog houses, smokers, etc., u-haul $10. 384-4276.

N SCALE MODEL TRAIN, tracks, switches and buildings, like new. $35 or nearest offer. 592-3324.

BEATTY WRINGER WASHER, absolutely as new. 477-8262 or 382-9012.

MUST SELL LARGE SKIL CHAIN saw, 30" bar, hardly used. 382-4138.

COLOR TV, 23", $250, RED VELvet love seat, $150. Mini bike frame, offers. 478-7792.

POSTUREDEDIC SINGLE BED, as new, cost $350. First reasonable offer takes. Phone after 5, 592-3998.

BARRELS AND COVERS, $5; screens, $3. Delivered. after 6, phone 479-4067.

LIKE NEW, BLUE FLOWER stroller, with storm covers, $20. 385-6142.

12x18 CARPET, 100% ACRYLIC. Rust. Will take $230. Was $18 per square yard. 386-7083.

5" GUTTER—EAVESTROUGHING in Baked Enamel. We install. B.C. Aluminum. 479-3232

OUTDOOR INCINERATOR BARrels, ready to use, $4.50. Free delivery. 383-1328.

40" AND 24" ELECTRIC STOVES 3-phase motor, tent, barrels, electric cords, miscellaneous. 479-5527.

USED POWER CHAIN SAWS, $60 and up. 745-3591 Youbou.

TAPPAN BUILT-IN DISHWASHer, good condition. $100. 382-4327.

CHILD'S TABLE AND CHAIR sets, also doll cradles. 383-0422.

## ..0 MISCELLANEOUS FOR SALE

THE TRADERS
WAREHOUSE
GOOD USED
TRADE-INS

Hoover Washer, Spin Drayer $99.95
Kelvinator Automatic Washer (like new) $149.95
5 pc dinette with round table $79.95
Green platform rocker $29.95
Buffet $49.95
Occasional Chair $14.95
—Reconditioned 19" port. TVs $59.95
—Reconditioned console TVs as low as $ 99.95
—Reconditioned color TV $249.00
—Good selection of refrigerators, From $ 29.95
Portable TV stand $ 9.95
2-pc. green chesterfield suite $59.95
30" Electric range $49.95
Wringer Washers from $ 29.95
Automatic Washers from $ 49.95

Warehouse Open 'til 5 p.m.
715 FINLAYSON 388-6264

LARGE TRUNK, 3'6" LENGTH, 2'1" depth, $35. Wooden table, 1 chair, $15; wooden table, 2 chairs, $17.50; G. E. Wringer washer, $45; large oak desk, 2'8" width x 3'9½" length, $150. Child's unpainted desk, $10; black and white 17" TV with stand, $50; black and white 19" portable, $75. Convex glass frame, $7.50; pink arborite table, 4 chairs, $27.50. 382-1137.

TUXEDO, $80; WOOL TARTAN jacket, $50; blue double breasted wool blazer, $45; grey overcoat, $20; all size 42-44, ladies 15" brown leather boots, size 7½, $25; leather lounge chair and ottoman, $40; men's leather 2 suiter, $25; 383-7969 after 5 p.m.

HAVE PURCHASED SEARS KENmore automatic washer, selling 8-year-old Viking Imperial, 3 temperature, 2 speed, 2 cycle, with water saver, excellent condition, $85 or best offer. 479-5303.

80-YEAR-OLD 5X10 SLATE BILliard table, re-greened, in like new condition, cue rack, score board, cues, etc. $1,000. '67-'69 Cortina trailer hitch, $15. 1 pair new 13" studded snow tires, $20. 478-3876.

DOLLS, COMPOSITION, COLLECtables, modern, doll parts, 25c - $10. Hand crafted dolls and toys. Friday, Saturday, Sunday, 11 a.m. to 8 p.m. 510 Fort Street.

4 LENGTHS OF 4" PIPE, 7'6" for posts. Rotary lawnmower, wheel and tire, 6.70x15. 18-ft. extension ladder. 13-ft. orchard ladder. 478-2816.

NAUGAHYDE KITCHEN NOOK, mahogany hall table, occasional easy chairs, boy's bike, playpen, hand made Afghan, Rosenthal vases, very old records. 592-7936.

HAVE PURCHASED SEARS KENmore lightweight automatic sewing machine, selling domestic Zig Zag, 3 drawer chest, excellent condition, $85, 383-5291.

CIRCULATING PUMP AND CONtrols, pressure tank and 3 modern convector radiators for hot water heating system. 385-6344.

HOOVER WASHER SPIN dryer, automatic rinse, one year old, $130 cash. Phone 479-2178 appointment to view.

BASEMENT SALE. NEAR NEW carpets, baby crib, electric heater, some electric motors, etc. Sunday, 1-5 p.m. 1346 Carnsew Street.

SKI'S $30, BOOTS, $15 HUNTING Bow $40. Rollaway cot $20. Aquarium $10. 477-1290.

BATTERY OPERATED ELDON 3 wheel motorcycle, forward and reverse, never used, new price $40, asking $25. 388-4800.

GAS WATER HEATER $25. Water bed mattress $20. Electric heater $15. 382-0729.

RCA RECORD PLAYER, AUTOmatic, 2 speakers, $35, very good condition. 382-4508.

BABY CARRIAGE, EXCELLENT condition, also miscellaneous items. 384-4734.

FRIGIDAIRE WASHER SPIN dryer, like new condition. Offers 384-7692.

TRIANG TRAIN PARTS, ELDON race set, offers, boy's bike $30, Meccano parts $15. 478-2563.

OLD KITCHEN CUPBOARD, storage cupboards, doors, windows, table and chairs. 656-3900.

HIDE-A-BED, $50. WESTinghouse automatic washer, $50. 592-0318.

HEAVY WINTER CANVAS, FITS 28' cabin cruiser. Set of twin beds. 652-3666.

ELECTRIC ADDING MACHINE, one year old, like new. 748-1473 Duncan.

5 H.P. MCCULLOCH CHAIN SAW with 24" bar, $125 or offer. 479-1263.

UNDERWOOD ELECTRIC TYPEwriter, excellent condition, offers, 479-4387, 5:30 - 8:30 p.m.

UNDERWOOD TYPEWRITER IN good condition. Westinghouse dishwasher. 478-2341.

9'X12' GREEN MEDIUM SHAG rug with rubber underlay. Like new. $90. 382-1374.

CRIB AND MATTRESS, $15. Playpen, $10. Carbed, $5. Training toilet, $4. Car seat, $4. 592-1773.

OLDER STYLE FRIGIDAIRE REfrigerator and stove, very good condition. 598-2581.

OVAL BAR FOR RUMPUS room. Phone before noon, 478-3904.

PORTABLE IMPERIAL WASHER, good condition, $80 firm. 478-7803.

LIGHT GREEN SHAG RUG, new, 11x13. 386-3644.

HOOVER WASHER SPIN dryer, $80. 478-1390.

BUNK BEDS, TV, MISCELLAneous and hobbies. 592-9773.

TRADITIONAL WEDDING GOWN and veil, size 15-16. 385-4924.

LUMBER AND TIMBER, HOUSEhold appliances. 750 Market St.

2 WINTER COATS, SIZE 14-16. Very reasonable. 386-3089.

GOOD WOODEN DOOR, 78"X30" with window, $5. 385-2337.

4 HYDRO PROPERTY POLES treated, $200. 478-3625.

WRINGER WASHER, 658-8102.

USED SMALL FRIDGE, $30. 382-3481.

DOUBLE CONCRETE WASH tub, good condition, $25. 383-2283.

## 103 MISCELLANEOUS WANTED

BRENTWOOD
BARGAIN BARN
7115 West Saanich Road
Cash for used furniture, appliances, tools, and miscellaneous. 652-1711.

KILSHAW'S
AUCTIONEERS
Buy — Sell — Appraise
1115 Fort 384-6441

THE BARGAIN HOUSE
Top prices paid for goods of all kinds from a handful to a housefull, Furniture, tools, dishes, etc. We specialize in antiques. Beacon Ave., Sidney, 656-3621.

PARTS FOR 1958 MORRIS OXford Station Wagon. Two 6.95x13 snow tires and rims for 1972 Cortina. Spring horse for a 3-year-old. 20-foot by 18 inch culvert. Please phone 478-1334.

WE PAY CASH
For good tools, cameras, instruments, luggage, antiques, etc. ISLAND TRADING, 1717 Gov't. 384-5354.

WANTED — QUALITY USED FURNITURE AND ANTIQUES
HUB FURNITURE
713 Johnson 384-6425

ANY OLD JEWELLERY, RINGS, gold, jade, pocket watches, gold and silver chains, etc. Bygone's, 1034 Fort, 383-8025.

VICTORIA SOUND CENTRE
Used albums, 8 tracks, cassettes, any amount. Top prices paid, 1315 Government 385-4842

REEL TO REEL TAPE DECK, speakers, amp, desk, filing cabinet, art books, Northwest Coast Institute of the Arts, 382-4843.

HIDES
Deer, game, beef and horse hides. Not tanned. 479-3021.

WILL BUY USED WASHERS AND dryers. Prefer Inglis and Speed Queen. Also used ranges. Peter's Appliance Repairs, 478-4712.

PROPANE FRIDGE, OR ICE box, 2 or 3-burner stove, toilet for camper, holding tank, shower or anything for 18' camper. 478-4212.

ROTARY-TYPE LAWN MOWER; good working condition. Fireplace grate, companion set, and wood holder. 477-6789.

WANTED — POTTERY KICK OR electric wheel (suitable for left hander), and Kiln in good condition. 384-3569.

## 103 MISCELLANEOUS WANTED

BUY-RITE FURNITURE LTD.
704 VIEW ST.

IMMEDIATE CASH
Good used furniture, dining-room, dinettes, bedroom suites, or odd pieces, appliances, and hide-a-beds. Phone our fast action centre for appointment.
385-4744

THE SALVATION ARMY Needs your re-useable clothing, furniture and household goods. "Help us to help others." Family Thrift Stores. Victoria, Sidney and Langford. For pickup — 386-3295.

LUNDS
We BUY For Cash
APPRAISALS
For All Purposes
926 Fort St. 386-3308

WANTED: JUST ONE MORE customer to buy Canadian made Electrohome color TV stereo console or components from Victoria's oldest independent dealer. Many 1973 models at tremendous sale prices. Kent's Ltd., 742 Fort St., 383-7104.

SINGLE LAUNDRY TUB, ELECtric juice extractor, for home use. 385-2987.

WANTED: DRYER, DEPENDAble. Appearance or age irrelevant. Reasonable. 382-1353.

GOOD BOOKS ALWAYS BOUGHT
HAUNTED BOOKSHOP
822½ FORT 382-1427

CHEST DRAWERS; CHINA CABInet; Hide-a-bed; Chesterfield; Upholstered Chair. 388-4960.

USED FURNITURE, ESPECIALly oak, old silver, china, etc. 384-2225.

Cash for furniture, tools, guns, etc.
FAMILY TRADING
731 Goldstream 478-5631

WANTED: UNIMAT LATHE AND accessories. Good condition. Phone 658-8816.

WANTED FURNITURE FOR home, in reasonable condition, 382-7506, 386-2397.

WE BUY FURNITURE, HOUSEhold goods, pictures, tools, etc. Best cash prices. 386-0462 anytime.

CALIFORNIA JOB CASES, TOP price for recent examples. 477-4232 after 4.

ALL UNDERGROUND COMIC books wanted. Moon Dog, Up From The Deep, etc. 382-8088.

CABINET ELECTRIC SEWING machine under $50. 478-2428.

WE BUY PIANOS FOR CASH Scott Piano and Organ 384-4623

FRIDGES, FREEZERS BOUGHT. 384-7813. All-Temp.

TEA WAGON, SOLID WALNUT, no dealers, Victoria Press Box 212

WANTED USED ACETYLENE. 477-5601.

WANTED: JOINER 6" OR larger. 384-6649.

WANTED, END TABLES AND small chord organ. 658-8384.

WANTED: ROCK POLISHING tumbler, 592-6806.

WANTED DINING ROOM FURNIture in good condition. 386-1063.

100-AMP PANEL AND SQUARE base meter. 478-8059.

BARRELS, STEEL OR WOOD, will pick up after 6, 479-4067.

WANTED; HIDE-A-BED IN GOOD condition. 592-9466.

WANTED: USED TV ANTENNA tower. 656-2756.

WANTED: 110 V RANGETTE (plug in) solid elements, 383-2498.

## 109 MISCELLANEOUS TO RENT

SAWYER SEWING CENTRES
RENT TO OWN
NEW SEWING MACHINES
Domestic and Industrial
840 Fort St. 388-6228

## 112 WANTED TO RENT MISCELLANEOUS

LOOKING FOR SMALL SHOP OR garage to clean cars in. 382-4536.

## 115 SWAPS

1962 15 H.P. MERCURY OUTboard, less than 50 hours, as new condition; $300 or will swap for canopy for '69 Ford half ton. 382-5615.

19' BRANDLMAYR, 70 H.P. Merc, head, trailer. Value $1995. Consider pickup truck or ?? 383-7422.

1955 FORD CROWN VICTORIA, mint condition, asking $1,800. Will accept truck of same value. 478-5139.

TONGUE AND GROOVE ¾" X 2½" fir, used, swap or sell. Must be moved. 385-5890.

'62 CORVAIR, SELL OR TRADE, $200 value. 384-3839.

## 117 ANTIQUES

VERY OLD ORIGINAL POT belly stove, $300 or best offer. 388-9710.

CONSIGNMENTS NOW BEING accepted until October 31, for Maynards important forthcoming antique sale in Vancouver, November 13, 14, 15. 388-7871.

ANTIQUE AUCTION
Good quality pieces are now being accepted for our forthcoming sale.
LUNDS 926 FORT 386-3308

VICTORIA MAHOGANY SETTEE, Domus Antica Galleries, 606 Douglas St. 383-4164.

CASH FOR ANTIQUES AND OLD things. Bygones. 1034 Fort. 383-8025.

ANTIQUE PIANO CAME OFF AN old sailing ship in 1861, price $850. 479-2892.

## 120 GARDEN SUPPLIES

Fertilizer

OLD COW MANURE, 7 YDS., $35. Bag, $1.50. Horse or chicken manure, 7 yds. $25. 385-4356.

MANURE FOR SALE, 5 YDS., $20. no Sunday calls please, 652-1743, 652-2026.

AGED HORSE MANURE, SMALL pickup load, approx. 2 yds. $8. 384-0343 a.m. or 383-2581.

AGED HORSE MANURE, $1 BAG, minimum 5 delivered. 652-3558.

Plowing, Rotovating and Cultivating

DON'S TRACTOR SERVICE
Rotovate, plow, grass cutting, loading and hauling. 477-3913.

C. STARCK, ROTOVATING, brush and grass cut, post holes, etc., loading and hauling. 479-3157.

CENTRAL SAANICH TRACTOR Service Ltd., 652-3306.

ROTOVATING, PLOWING
After 6 phone 479-4067.

Seeds, Bulbs, Plants Trees, Shrubs

FALL BULBS
Are in now! Our biggest selection ever of crocus, hyacinths and tulips.
Shop now for best selection.
BUCKERFIELD'S
506 Pandora 384-7181

CACTI, SUCCULENTS, AND house plants, 4671 West Saanich Rd.

RHODODENDRONS 3', 4', 5', azaleas, blue spruce, aucubes, upright evergreens. 384-5044.

21 POUNDS GRASS SEED, Number 1, $21. Phone 478-3380 evenings.

STRAWBERRY PLANTS, EXTENsion ladder, 6476 Oldfield Rd.

Top Soil, Rocks and Fill

SCREENED TOPSOIL WITH MAnure and sand added. $8.00 per yard delivered, minimum 6 yards. Garden sand $3.00 per yard. Road gravel. E. Nixon, Ltd. Phone 385-2333 or 385-5642.

## 120 GARDEN SUPPLIES

Top Soil, Rocks and Fill

BLACK TOP SOIL
½ top dressing, ½ peat, garden sand, road gravel. 5 yards minimum, 477-4142.

BLACKTOP SOIL, MINIMUM 6 yards. Screened soil by the sack. Fill, gravel supplies. 658-5172, 479-1582.

TOP QUALITY PEAT SOIL, MINimum order 3 yards, $17.50. Full loads, $5 yard. 656-1211, 479-5648.

CLEAN FILL, SAND, GRAVEL, and used bricks. O.K. Trucking Co. Ltd. 386-3414.

WANTED 100 YARDS CLEAN fill. Cost not to exceed $2 per yard, 658-5771.

CLEAN BLACK OR SANDY loam 7 yds. $35, shredded soil 7 yds. $42, bag $1.75, 385-4356.

TOP SOIL FOR SALE, $4.50 PER yd. Phone 479-5088.

NO. 1 BLACK SOIL, $5 YD. DElivered. 386-8503.

## 125 PETS AND SUPPLIES

A LARGE SPAYED 16-MONTH female dog, very intelligent, very beautiful, likes children, loves the outdoors. Price, abundance of love, time, patience and a country home. 658-5180.

KENNEL OPEN TO VISITORS, come see worlds tiniest spaniel, the toy Japanese spaniel, black and white. Also Pekingese and pug puppies. Registered. Cobble Hill 743-2701.

BOARDING
Dogs, $1.25 up; cats, $1. Trimming and grooming $6.50 up complete. 478-6511.

BROKEN AQUARIUMS REPAIRED
ROYAL OAK HOBBIES
479-7814

MAYDON POODLE VILLA
4 miles south of Duncan. 743-2493. Black miniature puppies. $100. Terms $25 monthly. Stud service

VERY FINE GERMAN SHEPherd puppies out of Registered Parent. Urgent, must sell, $25. 598-3184.

WANTED: DRYER, DEPENDAble. Appearance or age irrelevant. Reasonable. 382-1353.

FREE, BEAUTIFULLY MARKED long and short-haired kittens. Used to children and dogs. Trained. 383-0420.

WANTED: GOOD HOME FOR family pet, small female dog, well trained. Exceptionally good watch dog. 479-7452

WANTED — DOBERMAN Pinscher pup. Phone 745-3513. Ask for Ken.

TYEE KENNEL CLUB SANCtion match, Nov. 4th. See coming events.

FREE TO SUITABLE HOME, young spayed purebred Fox Terrier. 598-5689.

ENGLISH COCKER PUPPIES, registered. Pet and Show. Ranzfel Kenneis. 479-2115.

REGISTERED PUREBRED shelties (miniature collies) now ready. Phone 385-2339, evenings.

COCKERPOO PUPPIES, BLACK, good natured, had shots, $40. 477-6418.

REGISTERED BRINDLE BOXER puppies. Phone Parksville, 248-5352.

PUREBRED ST. BERNARD pups for sale. Phone Nanaimo 758-7845.

PUREBRED SIAMESE MALE Bluepoints, apartment size, trained, $20. 478-5730.

URGENTLY NEEDED, KIND home, for 3 beautiful healthy kittens, trained. 658-8437.

SILVER MINIATURE REGISTered pedigree poodles, 7 weeks. 478-2428

BOSTON, MALE, 4 YEARS; TO good home. $25. 652-2528, after 4 p.m.

RARE JACK RUSSELL PUPS, 7 weeks, notable sire and dame, English parentage. 479-3242 evenings.

BLUECAIRNE SHELTEIES, REGistered, 1 left, Tri, female, 3 months, with shots, $130. 656-2330

CHRISTMAS SMILING SAMOYED puppies, registered, shots, dewormed, $100 384-8324.

PUREBRED SIAMESE KITTENS, 1 male, 1 female, $20 each. 652-3782.

YOUNG FRIENDLY GROWN ginger cat, also grey kittens, are needing homes, C.P.L. 598-5731.

LAB CROSS GERMAN SHEPherd puppies, $15 each, 385-2692.

6 WEEK OLD CROSS BORDER collie pups, $10, 478-8660.

3 TRI COLOR BLUE MERLE sheltie pups. 477-1590.

REGISTERED BRITTANY PUPS, 8 weeks old, with papers. 478-4339.

AFGHAN HOUND, MALE, VERY affectionate, $100. 656-5688.

SAMOYED CROSSED PUPPIES to good homes. 477-3801.

PUREBRED BLACK LAB PUPS for sale. 642-3218.

PART GERMAN SHEPHERD collie, $15. 388-6125.

SIAMESE KITTENS, $10 EACH. 479-3638

MINIATURE BLACK POODLE, male, 3 months, $50. 478-3367.

HALF POODLE PUPS, $35. Phone 656-1476.

DACHSHUND PUPPIES FOR sale. 652-1664.

FREE, 4 KITTENS, ADORABLE. 1 male, 3 female. 479-4226.

BABY RABBITS, $1.50 EACH. 478-7255.

PIGEONS FOR SALE, 479-7781.

FISCHERS LOVE BIRDS, $50 each. 598-5038.

20, 30 AND 40 GALLON AQUARiums. 479-7970.

SAMOYED PUPS, 6 WEEKS OLD, $40 each. 479-3939.

ROLLER CANARIES FOR SALE. 642-5780.

GERMAN SHEPHERD PUPS, FEmales, $25. Males, $35. 383-4558.

RACING AND HOMING PIGEONS for sale. 477-5039.

## 127 CHICKS, POULTRY, HATCHING EGGS SUPPLIES

PHEASANT HUNTING AT ITS best, now open at Myles Lake farm, Nanaimo. Consult your sports store for brochure. For non-hunters live Pheasants $5 each, dressed $1.75 lb. 754-7990 or 754-7651.

STANDARD PLYMOUTH ROCK pullets, barred and white. Bantam Plymouth Rocks. Japanese Bantams. 652-1672.

SIDNEY DUCK FARM, 656-4412 Oven ready duck and ducklings.

ROCK-HAMP. CROSS CHICKENS, $2.75 and $2.25. 478-1481.

FOR SALE, GEESE AND DUCKS. Also cockerels. 462 Goward Rd.

## 128 LIVESTOCK SUPPLIES AND EVENTS

PUREBRED BUCKS FOR SALE, Toggenburg, and Saanen. View at E. Heans, Chapman Road, Cobble Hill, or phone 592-0393 for information.

ENGLISH MADE
All purpose 16" saddle, suede knee rolls, excellent condition, complete with leathers, irons, and girth. Used only 3 seasons, $175. 592-6191.

WINTER YOUR THOROUGHbreds in peace and tranquility in the Shawnigan Hills. Comfortable boxstalls, paddocks and the best of care. Phone 743-2768.

FOR SALE OR TRADE, APPAloosa Gelding, 15½ hands high, 6 years, gentle, good for experienced rider, good jump prospect, 658-5659 evenings.

3-YEAR-OLD CHESTNUT THOROughbred gelding, 3 day event jumper prospect. Green broke and absolutely no vices. Will accept offers. 468-7050, 468-7165.

KING HORSE TRAILERS Available for immediate delivery. McCallum Motors, 1101 Yates—Colwood Corner. Dealer No. D2129.

BLACK STRETCH RIDING JACKet, size 10-12, $38. Red Rarcatcher, to match lining, $6 as new. 477-2113.

REGISTERED QUARTER HORSE Gelding, 15.3 hands. Age 9. Well trained, English and Western. 383-6902.

SCOTTISH HIGHLAND BULL, age 30 months, $800. 656-1504 after 6 p.m.

REGISTERED SAANEN AND Toggenburg buck service. Phone Mrs. Heans 743-2415.

CALVES, 10 DAYS — 6 MONTHS, from $30. Happy Trails Ranch, 4244 Happy Valley Rd. 478-5730.

## 128 LIVESTOCK SUPPLIES AND EVENTS

TWO REGISTERED QUARTER horses, Palamino stallion, J. B. King breeding, good halter and performance horse. Palamino mare, sired by Pepe Lee, 15.2 hh, top western pleasure horse. Also, 6 horse van, licensed for horse hauling mid-island area. Phone Duncan, 112-748-8504.

SELLING OUT REGISTERED Arab stud, quarter horse type mare, 5 years, half registered quarter horse filly, 6 months, gray mare with half thoroughbred foal at foot, all good quality horses, good homes essential. 642-3464 after 12 noon.

TRAIL RIDE
G.C.H.C. annual competition trail ride, Sunday, Nov. 11, rain or shine. Entries close Nov. 1, get your entry forms from your local Tack Shop for further information call 658-8602 or 658-8138.

ENGLISH AND WESTERN RIDing, instruction, boarding, rentals, training. Weekend guest accommodation. Pine Paddocks, 4 miles south of Duncan. Box 639 or phone 743-5310.

ERNIE WINKEL NO LONGER available for general horse shoeing. My thanks to everyone.

TOP QUALITY HAY, BROME grass and mixture brome. Phone 478-4245.

GOOD FRASER VALLEY Timothy, $2.50 per bail, straw $1.50 per bail. 478-1876.

NYLON HALTERS, $6.99
THE CORRAL SHOP
3400 Douglas 385-2722

2½-YEAR-OLD RED JERSEY-Hereford cross cow with 5-month-old Hereford calf. 479-5272.

TWO SMALL HORSES, 1—13 hands 1", 1—12 hands 3", 479-1438 after 5.

REGISTERED POLLED HEREford bull. $600. 478-4929.

GENTLE 5-YEAR-OLD APPALOOsa gelding. $350. Phone 479-6013.

WESTERN SADDLE, NEW CONdition, and tack, $150. 479-2710.

BRED EWES, TOULOUSE geese, Saanen does. 652-2006.

WEANER PIGS. PHONE AFTER 6 p.m. 478-7971.

## 130 HEAVY EQUIPMENT AND MACHINERY

AUCTION
November 14th former B.C.F.P. site, David and Pleasant Streets, Victoria. Loaders, dozers, trucks, trailers, compressors, air equipment, fork lifts, boats, cars, power and hand tools, etc. Consignment still being accepted for this important sale. Maynard Auctioneers, 388-7871.

BUTLER BROTHERS
—FARM EQUIPMENT
—PUMPS AND IRRIGATION
—INDUSTRIAL EQUIPMENT
652-1121

NEW CATERPILLAR D6, 44A-37A, Caterpillar 955, 60A-62A, track rails. Priced low because of our sale of machines, $700, 246-9633, Crofton.

1969 2050-A, 12-YARD TANDEM (automatic), with work. 658-5172 after 5.

20 MURDIE DOUBLE DRUM winch, 26' tower, mounted on '56 Ford 800 on air. 656-4149,

## 135 FARM IMPLEMENTS

FOUR NEW IHC DIESELS IN stock with loaders; also three used tractors; two plows; wagon and manure spreader.
VICTORIA JEEP
HILLSIDE at ROCK BAY

MASSEY-FERGUSON FARM-lawn and garden tractors. Light construction machinery. Your local dealer.
M and H Tractor and Equip. Ltd. 6429 Pat Bay Hwy. 652-1752

INCLUDE THE PRICE
for faster results in your classified advertisement.

## 150 CARS FOR SALE

HORWOOD MAZDA

73 V.W. Super Beetle, 1,600 miles
73 MAZDA cpe., rotary
73 MAZDA P.U., camper
72 MAZDA pickup
72 MAZDA 1800, A.T.
71 MAZDA 1800, auto.
71 DUSTER, auto.
71 TOYOTA Crown, auto.
71 MGB rdstr.
71 240 Z Automatic
70 MAZDA 1200 Wgn.
69 MAZDA 1500 Wgn.
69 MARQUIS
69 EPIC
69 MUSTANG, V-8 auto.
69 CAPRICE, P.S., P.B.
69 DATSUN P.U.
68 BUICK RIVIERA
68 BEAUMONT Convert.
68 PONTIAC 2 Plus 2
68 CORTINA 4-spd.
68 BEAUMONT Wgn.
67 AUSTIN 1100
67 BELLETT
66 PONTIAC Safari Wgn.
66 AMBASSADOR, A.T.
66 GMC with Camper
65 CHEV sdn.
65 DODGE
64 RAMBLER
64 FALCON S.W., A.T.
52 CHEV., Exceptional!

PLUS
Many More to Choose From

BANK FINANCING AVAILABLE!

HORWOOD MAZDA
385-1451
Johnson and Blanshard
DEALERS LIC. D-1207

1965 PLYMOUTH FURY III, 4-door, automatic, power steering, radio, new tires, tested. Excellent condition. $775. 477-3289.

## 150 CARS FOR SALE

CORNELL USED CARS

G.M.

71 CHEVROLET 4-DR., V-8, A.T. RADIO, P.S., P.B.
71 VEGA HATCHBACK, A.T., RADIO.
70 CHEV 4-DR., V-8, A.T., RADIO, P.S., P.B.
73 VEGA GT S.W. 4-SP., RADIO
73 PONTIAC GRAND AM, V-8, A.T., RADIO, P.S, P.B.
72 OLDS DELTA ROYALE HT., A.T., RADIO, P.S., P.B.
72 NOVA 4-DR. V-8, A.T., RADIO.
72 NOVA 4-DR., 6, A.T., RADIO.
72 PONTIAC BROUGHAM 4-DR HT., V-8, A.T., RADIO, P.S. P.B. P.W.
71 PONTIAC S.W. V-8, A.T., RADIO PS., P.B.
71 VEGA S.W. 3-sp., radio
70 MONTE CARLO HT., V-8, A.T., RADIO, P.S., P.B.
70 CHEVROLET S.W. V-8, A.T., RADIO, P.S., P.B.
69 PONTIAC 4-DR. V-8, A.T., RADIO, P.S., P.B.
69 CADILLAC ELDORADO F.P.E., AIR
70 OLDS 88, 4-DR. H.T., V-8, A.T., RADIO, P.S., P.B., P.W.
70 PONTIAC 2-DR. HT., V-8, A.T., RADIO, P.S., P.B.
70 OLDS DELTA ROYALE HT., V-8, A.T., RADIO, P.S., P.B., P.W.
69 OLDS CUSTOM HT., V-8, A.T., RADIO, P.S., P.B.
68 NOVA 4-DR. 6, S.T., RADIO
65 PONTIAC S.S., A.T., RADIO. P.S., P.B.
65 OLDS CUTLASS 2-DR. H.T., V-8, A.T., P.S., P.B.
64 BUICK LE SABRE 4-DR., V-8, A.T., RADIO, P.S., P.B.
68 BUICK WILDCAT 4-DR. HT., V-8, A.T., RADIO, P.S., P.B. AIR.
66 CHEVELLE WGN. V-8, A.T., RADIO
66 CHEV CAPRICE 4-DR., V-8 A.T., RADIO, P.S., P.B.

FORD

70 FORD GALAXIE 500 4-DR. V-8, A.T., RADIO, P.S., P.B.
69 FORD XL HT., V-8, A.T., RADIO, P.S., P.B.
71 FORD CUSTOM 500 HT., V-8 A.T., RADIO, P.S., P.B.
69 MERCURY MONTEGO HT., V-8 A.T., RADIO, P.S., P.B.
68 TORINO HT., V-8, A.T., RADIO, P.S., P.B., TAPE.
67 FORD S.W. V-8, A.T., RADIO, P.S., P.B.
69 METEOR RIDEAU 500, HT. V-8, A.T., RADIO, P.S., P.B.
67 FORD GALAXIE 500 4-DR. V-8, A.T., RADIO, P.S., P.B.
63 MERCURY 4-DR. V-8, A.T., RADIO, P.S., P.B.

CHRYSLER

69 PLYMOUTH 2-DR. 6, A.T., RADIO
68 CHRYSLER NEW YORKER V-8, A.T., RADIO, P.S., P.B.
68 VALIANT 2-DR., 6, A.T.
65 CHRYSLER 4-DR. V-8, A.T., RADIO, P.S., P.B.

A.M.C.

67 RAMBLER 770
66 RAMBLER 4-DR., V-8, A.T., RADIO, P.S., P.B.

IMPORTS AND COMPACTS

73 VEGA GT S.W., 4-SP., RADIO
73 VOLVO S.W. 4-SP., RADIO
73 PINTO WGN., 4-SPD., RADIO, MAGS., ROOF RACK
70 EPIC GT 4-SPEED, RADIO
69 CORTINA 1600 4-DR., 4-SP.
69 CORTINA 1600, 2-DR., A.T. RADIO

TRUCKS

71 INTERNATIONAL ½ P.U., V-8, A.T., RADIO, CANOPY
73 DODGE ¾ CLUB CAB, V-8, A.T., RADIO, P.S., P.B., AIR CRUISE CONTROL
72 CHEV ½ P.U., 6 S.T., RADIO
73 CHEV SUPER CHEYENNE P.U. 454, V-8, A.T. P.S., P.B., RADIO,

150 CARS FOR SALE

## METRO
ALFA ROMEO
SIDNEY

73 Chev. 9 pass. wgn. V-8, auto., full power.
73 Ambassador Brougham. V-8, auto., full power.
73 Matador 2 Dr., Ht., V-8, auto., full power.
73 Ford LTD 2 Dr., H.T. only 7,500 miles
73 Ford Gran Torino S/W V-8, auto., full power
73 Nova 4-door Sdn.
71 Ford LTD. V-8, auto., full power. Like new.
71 Chevelle 2 Dr., H.T., V-8, Auto.
71 Buick Skylark 4 Dr. H.T. Full power
70 Pontiac Tempest 2 dr. H.T., V-8, auto
69 V.W. 7 passenger Bus
69 Buick Skylark. 2 dr. Ht. Full power
68 Belvedere 4 Dr., V-8, Auto.
67 Fairlane S.W. V-8 auto. 8 pass. Full power. Plymouth 2 Dr., Ht. 6 cyl., auto.
65 Malibu convert. V-8, auto., full power
63 Buick Le Sabre 2 dr. Ht. Full power.
63 Buick Wildcat 4 dr. Ht. Full power.

AND

Many more premium units to choose from

## TRUCKS
"CHECK AND COMPARE"

74 GMC ¾ ton. Full power. 200 miles.
73 International ¾ ton. Full power, 10,000 miles.
73 Ford F100. V-8, auto., full power.
73 Courier and Camper. 5,000 miles
72 Ford F100 Custom Sport, V-8, auto, full power
72 Chev. ½ ton custom. V-8, auto., full power.
72 Ford ¾ ton van. V-8, auto., full power.
72 Chev. ¾ ton van. V-8, auto., full power.
72 GMC ¾-ton 400 4-speed, PS, PB, custom canopy. Must be seen.
66 International Travelall, 6 auto.
57 Land Rover. 4 wheel drive
53 Chev 3-ton van. Fully rebuilt and tested.

## METRO'S Super Lot
2360 Beacon Ave.

Open
Mon.-Fri. 'til 9 p.m.
Drive to Sidney AND SAVE!
656-4311
656-2821
METROCAN HOLDINGS LTD.
Dealer Licence
D4140

1968 FORD TORINO GT 2-DOOR hardtop, 390 cu. in., power steering, power brakes, 37,000 miles, mint condition. Offers. 385-7147.

1972 DATSUN 510 STATION Wagon. 4-speed. Sacrifice. Going back to Europe. 478-8754.

'58 PORSCHE, 356C. GOOD CONdition. After 5, 384-7696.

150 CARS FOR SALE

Speedway
VOLKSWAGEN
PORSCHE • AUDI

## 1974 BEETLE HERE NOW
Complete With The "SECURITY BLANKET"
Ask About It Today!

73 OLDS CUTLASS 10-pass. Wgn. Loaded.
73 AMBASSADOR 4-dr. Fully equipped
73 OLDS CUTLASS
72 SCAMP. Beautiful condition!
72 MAVERICK 4-dr. A.T. P.S.
72 AUSTIN MARINA 2-dr. Low miles
72 CORTINA L. 2-dr. A.T. Low miles
72 FARGO ½-ton
71 TOYOTA 4-dr. A.T.
71 CORTINA GT
70 GMC CHEYENNE Travelall
69 CHEVELLE 396, 5-spd.
69 NOVA 2-dr. 6, A.T.
69 MUSTANG Cobra Jet 428 4-spd.
68 BEAUMONT 4-spd.

VISIT US TODAY!!

Speedway Motors Ltd.
911 Yates at Vancouver
Dealer Licence D-2188
385-2415

SUBURBAN

## LINCOLN MERCURY
USED

72 CELICA 2-dr., 4-cyl., 4-spd., radio. Blue $2995
72 CORONET 4-dr., V-8, A.T., radio, P.S., P.B. Brown $3295
72 BUICK Centurian 4-Dr. Ht., V-8, A.T., radio, P.S., P.B., automatic, air $5095
72 MERCURY Marquis de luxe 2-dr. Ht., V-8, A.T., radio, P.S., P.B. $4795
71 METEOR Rideau 500 2-dr., Ht., V-8, A.T., radio, P.S., P.B. $2545
70 DATSUN wagon 4-cyl. 4-spd., radio $1995
70 OLDS TORONADO, V-8, A.T., radio, P.S., P.B. $3589
70 DART SWINGER, 2-dr. Ht., V-8, A.T., radio $2595
69 PLYMOUTH FURY I 4-dr., V-8, A.T. radio, P.S. $1225
69 VW Beetle $777
68 CORTINA 4-dr. std. $1095
67 METEOR RIDEAU 500 2-dr. Ht., V-8, A.T., radio, P.S., P.B. $1495
66 VOLVO 2-dr. std. $1000
66 CORVAIR CORSA $1195

## SUBURBAN MOTORS
Dealer Licence D3360
3377 Douglas
Wide open 'til 10 p.m.
386-6131

'68 FORD STATION WAGON. mags, excellent condition, $1600. 324 Goldstream, Colwood.

1968 OLDS VISTA CRUISER STAtion wagon, all power, $2795. 383-6505.

'71 VOLKSWAGEN BEETLE $1800 firm. 384-7868, between 5:30 - 7:30 only.

1967 CORTINA. EXCELLENT body. Good motor. Needs front snocks. $950 or offers. 478-5139.

1961 VOLKSWAGEN, WINDOW van, $600. Also '69 Volkswagen beetle, immaculate. 592-2266.

150 CARS FOR SALE

THREE POINT MOTORS

## ECONOMICAL HAS NEVER BEEN SO BEAUTIFUL! See The All-New DATSUN B210

'65 PONTIAC $ 795
'65 FALCON CONVERTIBLE $1295
'65 HILLMAN WAGON $ 995
'67 THUNDERBIRD $2595
'68 ENVOY $1395
'73 MAZDA PICKUP $2795
'73 CHRYSLER $5995

THREE POINT MOTORS LTD.
2620 Government at Hillside
385-6737
Dealer Licence D3075

Brian Holley MOTORS LTD.
FIAT
VOLVO

## '74 VOLVO 142 GL is Here!!
The two door 142 G is for sedan buyers who set their standards high.

FUEL INJECTION
RADIAL TIRES
OVERDRIVE
LEATHER SEATS
TACHOMETER
METALLIC PAINT
4-POINT DISCS

ALL USED CARS PRICE TAGGED For Your Browsing!

3319 Douglas
384-1161
DEALER LICENCE D2785

1967 BEAUMONT SPORTS DEluxe, white with black vinyl top. 396-350 h.p., new heads, new valves, Holley, headers, 4-speed, mags, 4:10 posi. Loaded. Immaculate. After 7 p.m., 477-9667.

'68 ROADRUNNER, IMMACULate, 383, 4-speed, Hurst shift, American mags, posi-traction, stereo, must be seen. Will accept old truck as part payment. 384-5570.

RARE '67 EL CAMINO 396—original red lacquer, new 4-speed, bucket seats, positraction, power disc brakes, new 8" rally wheels, 60 series tires, shocks, and many more extras. 382-2653.

1967 METEOR MONTCALM STATion wagon. Exxecutive driven and maintained. Power brakes, power steering, etc. Excellent buy at $1,250. Phone Mr. Williamson at 388-5184, 8 a.m. to 4 p.m.

LIKE NEW. 1 OWNER. 2 DOOR hardtop, automatic, '71 Mercury Comet, Striking yellow, black vinyl top, chrome trim. Whitewall, radio, clean, low mileage 383-3277.

1973 DATSUN P610, 4-DOOR AUtomatic, blue, 13,000 miles. One owner. $3,150. Now have company car. Call Brian, 383-3528 or 652-2540.

1963 CORVAIR MONZA COUPE, just tested, $175 or best offer. Apply Edgewater Motel or phone 478-4212.

1966 PONTIAC, 6-CYLINDER standard, radio, good tires, tested. Clean economical family car. $425. 477-3289.

'67 Z-28 CAMARO, ESSO CAR clinic tested. 4-speed, headers, good condition. 382-0701.

ECONOMICAL '68 ENVOY SL, good condition. $750. 383-9693.

'65 DATSUN SPORTS CAR. $900. 386-2689.

68 CAMARO CONVERT, 327 auto., P.S., P.B., radials. 748-2046.

1957 VW VAN, PARTIALLY CAMperized. $380. 385-2955, 592-9163.

'70 FORD COUNTRY SEDAN station wagon. $3800. 656-3839.

'71 240Z, 27,000 MILES 479-7693

72 SUPER BEETLE. 652-1664.

'70 TORINO, GT, LOW MILEAGE, phone 386-7614 after 6.

150 CARS FOR SALE

## EMPRESS
PONTIAC BUICK LTD.

WE RUN A VERY SIMPLE BUSINESS

HAVE YOU CHECKED YOUR ANTI-FREEZE?

WE HAVE!

73 V.W. Beetle. One owner, low mileage $2495
73 Buick Riviera $7695
73 Mustang $3695
72 Buick wgn. (air) $5795
72 LeMans Wgn. $3795
72 Buick 4 dr. HT. $3995
72 Skylark $3695
72 Toyota $2195
72 Parisienne $3995
72 Impala Custom $3595
72 Catalina (air) $3895
71 Buick Centurion (air) $3995
70 Firebird $3195
70 Valiant Sport 2 dr. HT. $1995
70 Plymouth Fury $2495
70 Mazda $1495
70 Parisienne $2795
69 Chrysler Imperial $2895
69 Chev. S.S. $2495
69 Meteor '500' $2295
68 Parisienne $1795
67 Parisienne $1095
67 Dodge $1295
65 Buick Special $995

SPECIAL
72 Firenza SL. Lic. VEB-028, 4 dr. sdn. $1695

AND REMEMBER!
## 5-YEAR, 50,000 MILE WARRANTY ON ALL OF OUR NEW UNITS
Customer Satisfaction is a Must in Our Business!

382-7121
2867 DOUGLAS AT TOPAZ
Open 9 'til 9
Sat. 9 'til 6
Dealer Licence D 3482

ONE OWNER
1962 PONTIAC TEMPEST sedan. 4-cylinder, automatic, well maintained and in excellent running order. A dandy second car! Contact BILL BULLIVANT at EMPRESS PONTIAC BUICK LTD., for further details, 382-7121 or res. 477-2545. Dealer Licence D3482.

'64 CHEV BEL AIR, 6 AUTOMATic, good running order, $400 or best offer. '65 Ford for parts, 289 motor, good running order. '57 Chev for parts, 283, 4-barrel, manifold, good running order. 382-6043 or 479-1273

COLLECTOR'S ITEM. 1936 Chevrolet 2-door, B.C. Licence No. 72, immaculate condition, over $2500 spent, leaving for Mexico Nov. 5. $2200 firm. 384-0177.

MUST SELL, OR TRADE, 1963 Pontiac, Bonneville convert. 389, 3 speed auto, 30,000 on rebuilt. 382-1891.

BRAND NEW
1973 Pontiac Astre Hatchback, only 1300 miles, automatic transmission, $2995. Cadboro Bay Motors, 477-2102.

1973 VW 412, 4-DOOR. SUNSHINE roof, standard, fuel injection, 3,500 miles. Maya Gold special brown interior, very fast and economical. As new. 477-8262 or 382-9012.

'64 FORD STATION WAGON. Country Squire, V-8, radio, roof rack, snow tires. Extra clean inside and out. 61,000 miles. $725 firm. 479-5314.

1969 FORD CUSTOM SEDAN, 6, automatic, excellent condition. Low mileage. Accept small trade. $1595. 592-6267.

DUNE BUGGY FOR SALE. $750. 385-2887.

65 VW DELUXE, RADIO, GAS heater. New tires. $875. 477-2481.

'68 COUGAR XR7. STUDDED tires included. 388-9560 after 6 p.m.

59 METEOR, 6 AUTOMATIC, $150 or best offer, 479-6427.

150 CARS FOR SALE

## METRO TOYOTA

## NEW TOYOTAS
1200 – SEDAN $2325
1600 – SEDAN
CORONA
MK II SEDAN
HILUX P.U.
CELICA

## "ESSO CAR" CLINIC
DIAGNOSTIC REPORT AVAILABLE ON ALL UNITS

65 Country Squire 10 pass.
71 Caprice Ht., 11,000 miles
72 Celica
72 Pinto Wgn.
71 Comet
72 Mach I
71 Squire Wgn.
72 Vista Cruiser
69 Cadillac
70 Monte Carlo
69 Mazda
72 Mazda
66 Valiant A.T.
67 Mustang A.T.
72 Dart
72 HiLux Camper
63 Corvette
72 Mustang
72 VW Beetle
71 Cougar XR7
66 Fairlane wagon
64 Fairlane wagon
73 Skylark
73 Toyota 1600
72 Corona
68 Wildcat
70 Skylark
72 Dodge Demon
69 Skylark Htp.
66 Ranchero
69 Impala
72 Montego
68 Galaxie 500 Ht.
71 Scamp
72 Le Mans Wgn.
66 Charger
70 Grand Prix
71 Cutlass
70 Mustang
69 XL Ford
69 G.T.O.
73 Alfa
72 Toyota 1600

OVER 200 Units To Choose From
CHECKED BY

## ESSO IMPERIAL CAR CLINIC

REMEMBER AT METRO ALL REASONABLE OFFERS WILL BE ACCEPTED.

100% FINANCING AVAILABLE.

OPEN
9 AM - 10 PM

Metro Toyota Ltd.
624 Finlayson
Dealer Licence
D3515
386-3516
386-3517

METRO TOYOTA

150 CARS FOR SALE

## BUYER PROTECTION
The Garden City Way!!

All cars and trucks retailed over $500 carry our own

## 7-DAY Money-Back GUARANTEE
—and we'll put that in writing!

## The CLASSIC
64 T-Bird convertible
Impeccable beige finish. Perfect white nylon top with hideaway boot. Lavish interior features white cowhide seats, power equipped, tilt wheel, tinted glass, electric windows. Power steering and brakes. You'll be driving in the lap of luxury.

## The Cat!
72 COUGAR
Deep Rich Brown with co-ordinating vinyl roof. She really purrs, V-8 auto, power steering and brakes, custom racks.
This lion won't wait
Hurry down!

## The SLEEPER
67 FORD FAIRLANE
Dark green, conservative looking unit that really Honks! 390 4-speed Mickey Thompson Gumballs with deep-dish wheels. Loads of new goodies like new disc brakes, air shocks, clutch water pump. You'll really surprise em when you put your foot in this one.

## CLEAROUT SPECIALS
71 AMBASSADOR
69 DART GT
67 COUGAR XR7
73 SCAMP

Good Cars, they've just been here too long. Take 'em away for cost. Good Cars, they've just been here too long
TAKE 'EM AWAY FOR COST.

ALL CARS
## WINTERIZED
Anti-Freeze — Oil Oil Filter — Winter Tuned

SNOW TIRES
Supplied with every car purchase.

## GARDEN CITY AUTO
2978 DOUGLAS
382-9111
Open 'til 9 nightly
Dlr. Lic. No. 3688

GOVT. STREET MOTORS LTD.
1969 Volkswagen 1600 2-door fastback $1395
1967 Mustang, V-8, standard $1795
1966 Oldsmobile Delta 88 $945
1966 Beaumont automatic 6 sedan $795
1965 Buick Skylark convertible, V-8 automatic, bucket seats $885
1966 Fiat 850 2-door, real clean $795
1962 Falcon, automatic 6 $295
1962 Comet $295
1957 Ford Ranchero $695
SEVERAL OTHERS TO CHOOSE FROM
NO DOWN PAYMENT REQUIRED
D3691
2538 Government Street 385-5860

1964 PARISIENNE V8 AUTOMATic. Newer motor. Good condition. 385-6314.

1963 BUICK WITH RADIO. Needs work on motor. $100. 592-0423.

1964 VALIANT V-8, REBUILT ENgine. Excellent condition. $795. 386-7083.

BUG '68 VOLKSWAGEN CONvertible. Good condition, 52,000 miles. 598-1662. Offers.

'61 AUSTIN WESTMINSTER overdrive, $425. 1721 Quadra, No. 4.

1971 CUDA, 383 AUTOMATIC, ALL extras, 1 owner, 28,000 miles. $2700. Call 386-7391 after 5 p.m.

1971 OPEL GT, MINOR BODY damage, student must sell. 384-2861 anytime.

1968 VIVA, BLUE, 42,000 MILES, 4 tires (2 snows). $925. Walt, 592-2910.

1965 THUNDERBIRD, VERY clean, $1975 or nearest offer. 658-5995.

'68 FAIRLANE HARDTOP, 390, automatic, 54,000 miles, $1500 or offers. 388-5742.

1962 T-BIRD. A BEAUTIFUL car. 246-9633 or 246-3819 Chemainus.

1972 VW 411, MUST SELL. 1960 Forester.

150 CARS FOR SALE

## SMALL CARS FROM DePAPE

73 GREMLIN X
Only 6,000 miles. Striping, radio, 3-speed, 6-cyl. Special wheels and raised letter tires. Factory warranty. Economy plus good looks.

73 VEGA HATCHBACK
Automatic, radio. Only 4,000 miles. Beautiful car.

73 TOYOTA COROLLA 1600
Radio, 4-speed. Only 9,000 miles. Traded to us by local one owner. Very, very sharp.

72 TOYOTA CORONA
2-Door Hardtop. Automatic, radio. Only 13,000 miles. Very well cared for.

70 DATSUN
4-Door, radio. 4-speed. Exceptionally clean. See this one soon.

69 EPIC
Never was much of a car. But the price will help.

65 CORSAIR CORSA
A truly beautiful running little car. 4-speed, 110 h.p. engine, tachometer, bucket seats, radio. Try it.

## VANS

72 FORD ECONOLINE
Super Van. V-8, automatic, power steering, power brakes. Only 22,000 miles. Looks like new.

69 FORD ECONOLINE
Supervan. V-8, automatic, radio. One owner. Well maintained. New paint. Make a great camper.

66 CHEV.
Van. 6-cyl., standard trans. Side windows. Very clean. Runs great.

## HARDTOPS

71 BUICK SKYLARK
2-Door Hardtop. 350, V-8, automatic, P.S., P.B., radio. Only 21,000 miles. Traded to us on one of our luxury models. Exceptionally well cared for. Test drive this one.

69 DODGE Monaco Brougham
4-Door Hardtop, V-8 automatic P.S., P.B., P. Seat, P.W. Stereo radio. Tilt-steering. Vinyl top. A very luxurious exceptionally clean car. Priced right.

65 MUSTANG
289, V-8, high performance engine, rally pack, gauges, 4-speed, chrome wheels, vinyl top. Good looking.

## LUXURY CARS

73 CADILLAC ELDORADO
Convertible, power windows, 6-way power seat, door locks, tilt and telescopic steering wheel, comfort control air conditioning, stereo Only 12,000 miles. Cost new $13,000 this year. A most beautiful luxury car with tremendous dollar savings for you. See it soon.

72 LINCOLN MARK IV
—Power steering, power brakes, automatic, AM-FM stereo, power windows, 6-way dual power seats. Factory air conditioning, stereo tape. One owner. Locally. The ultimate in luxury and driving pleasure. Cost new $12,500.

## Motorcycles

73 TRIUMPH
650 Bonnyville. 1800 Miles.

73 HONDA
350 Twin. Electric Start. 1600 miles.

73 SUZUKI
500 Twin, 4,000 miles.

## Semi-Turkeys

64 FAIRLANE
2-Door Hardtop, 6-cyl. automatic.

65 VALIANT
4-Door, slant 6.

61 FORD
V-8, standard. Radio.

## WANTED
MOTORCYCLES ON TRADE FOR CARS

If You Buy Before Seeing Us You May HAVE PAID TOO MUCH
De Pape Motors Ltd.
847 Yates, 384-8035
Dealer's Licence No. D-3497

1963 AUSTIN A60 4 SPEED, buckets, new clutch, tested, excellent condition, ideal first or second car, $600, 382-8670.

1967 METEOR. CASH OR TRADE, what have you. 388-9567.

1968 2 DOOR TOYOTA, BEST offer over $650 takes, 477-5043.

'57 CHEV, REBUILT 283, NEW paint, offers. 658-5526.

1971 MAZDA 1800 WAGON, ONLY 21,000 miles. $2,000. 1723 Ashdale.

1961 VALIANT 2 DOOR, FOR CAR or parts, $100. 598-4805.

1968 GTX. LOADED. 36,000 miles, will consider trade. 385-0566.

1971 FORD CUSTOM 500 WAGON 478-7652

150 CARS FOR SALE

McCALLUM DATSUN VOLVO

McCALLUM
1101 Yates at Cook
386-6168

## Datsun Saves!
## Datsun Saves!
## Datsun Saves!

73 CHEV MONTE CARLO 2-DOOR HARDTOP, V-8, AUTOMATIC, POWER STEERING, BRAKES, RADIO, LOW MILEAGE, LANDAU ROOF.
71 DATSUN '510' 4-DOOR, 4-SPEED.
71 DATSUN 240Z
69 VW WESTFALIA CAMPER, LOW MILEAGE, LOADED.
72 VEGA HATCHBACK, AUTOMATIC, RADIO, LUSTROUS GOLD.
65 VOLVO 122S, 4 DOOR SEDAN.
67 DODGE MONACO CONVERTIBLE, ALL POWER OPTIONS.

McCALLUM MOTORS LTD.
1836 Island Highway
Colwood Corners
478-1741

73 DATSUN 1800 STATION WAGON, 4-SPEED
73 DATSUN 610 2-DOOR, 4-SPEED.
67 CHEV. S.S., FULLY EQUIPPED. SPECIAL $1095
71 V.W. SUPER BEETLE. SUNROOF, 4-SPD., CONSOLE, RADIO, RADIAL TIRES. ONE OWNER.
62 IMPALA CONVERTIBLE. SPECIAL $495
69 GMC ¾-TON STEPSIDE. V-8, 4-SPEED.
72 TOYOTA CORONA 4 DOOR SEDAN. 4 SPEED, RADIO.
72 DATSUN, 1200 FASTBACK, 4 SPEED, RADIO.
73 AQUARIUS MINI MOTOR HOME, FULLY EQUIPPED PLUS AIR CONDITIONING.
73 CHEV. ¾-TON, FULLY EQUIPPED PLUS 8½ FT. SECURITY CAMPER.
1972 DATSUN PICKUP WITH OKANAGAN CAMPER.
69 VOLKSWAGEN, 4 SPEED, RADIO.
64 RAMBLER AMERICAN 330 wagon, 6 cyl. $595
59 CHEV 4 DOOR, 6 CYL. $195

PLUS
Many More to Choose From

Bank Rate Finance
All Cars Tested

McCallum Motors Ltd.
Dealer Licence D2129

## GEM Motor Sales
1973 LTD.
382-7195

73 VEGA Hatchback, auto. $2595
72 MAZDA Sedan auto $2495
72 PINTO Coupe 4-speed $2295
72 VW Super Beetle $2395
71 DODGE Colt Coupe $1595
70 DATSUN 1000 $1295
70 MAZDA 1800 sedan $1595
69 BUICK Skylark 2-dr. Ht. $2395
69 BUICK GS 400, 4-speed $2495
68 FIREBIRD, a beauty $2295
67 GALAXIE 2-dr. hardtop $1395
65 GALAXIE 2-dr. hardtop $1195

480 Esquimalt Rd.
Motor Dealer Licence D-2468

## Wille Motors

GEHEMINI, 426 Hemi, AT. $2995
72 MALIBU 2-dr. ht. $3395
69 JAVELIN SST. 343 4 sp. $2495
69 FAIRLANE, must see $2595
69 CORONET 2 dr. ht. sharp $2295
68 CHARGER RT 4-speed $2495
68 OLDS '88' 2-dr. ht. $3195
68 CAMARO, 327, 4-speed $2195
68 CHARGER, 318, auto. $1995
68 JAVELIN, 343, auto. $1895
67 NOVA SS 2 dr. htp. $1795
67 MUSTANG. Must see $2295
66 SATELLITE 2 dr. ht. $1495
57 GMC with Camper $995
55 CHEV. Well kept $595

Motor Dealers Licence No. D-3309
3240 DOUGLAS 382-2313

## J. C. MOTORS

'71 T-BIRD $4695
'71 FORD hardtop, V-8, A.T. $2895
'71 CHEV Impala V-8 $3195
'70 TOYOTA 2-Dr. 4-Speed $1495
'69 CHRYSLER V-8, 'AIR' $2895
'69 FURY III H.T., V-8, A.T. $2195
'68 FAIRLANE hardtop, V-8 $1995
'68 MONTEGO MX wagon $1995
'68 CHRYSLER H.T. (air) $1895
'67 PONTIAC hardtop, V-8 $1495
'66 Comet H.T., 4-spd. $995
'65 OLDS Hardtop Auto $-995
'65 PONTIAC custom sport $1295

Motor Dealer's Licence D-2541
837 YATES, 384-6921
J. C. MOTORS LTD.

1970 CORTINA GT, 31,000 MILES, mag wheels, WL tires, radio and 8-track stereo, in good condition. 386-9933.

150 CARS FOR SALE

DRIVE WITH A SMILE TO

ENSIGN CHRYSLER PLYMOUTH

DOWNTOWN YATES AT COOK

SAVE
Hundreds of Dollars

WE HAVE RECENTLY TAKEN IN 40 LEASE UNITS. THESE EXCEPTIONAL CARS WERE SOLD BY US AND HAVE BEEN STRICTLY MAINTAINED AND ARE STILL COVERED BY CHRYSLER CORPORATIONS NEW CAR WARRANTY. BECAUSE OF THE ACCUMULATED DEPRECIATION ON THESE MODELS YOUR SAVINGS ARE SUBSTANTIAL. THESE CARS ARE ONLY AT ENSIGN SO WE CANNOT BE UNDERSOLD!

1973 VALIANT CUSTOM SEDANS
6 CYL., AUTOMATIC, POWER STEERING, CUSTOM RADIO.
CHOOSE FROM 7

1973 SATELLITE Custom Sedans
V-8 MOTOR, AUTOMATIC, POWER STEERING, POWER BRAKES, CUSTOM RADIO.
CHOOSE FROM 6

1973 SATELLITE Sebring Hardtops
V-8 MOTOR, AUTOMATIC, POWER STEERING, POWER BRAKES, CUSTOM RADIO.
CHOOSE FROM 4

1973 PLYMOUTH Fury III
V-8, AUTOMATIC, POWER STEERING, POWER BRAKES, CUSTOM RADIO.
CHOOSE FROM 6
Or
With Factory Air
CHOOSE FROM 6 MORE

ENSIGN
Chrysler Plymouth Ltd.
Dealer Lic. D3013
DOWNTOWN YATES at COOK
386-2411
Open Weekdays Till 9:00

## Opening Soon in Duncan

TOPS
PONTIAC • BUICK GMC
When You Save Money - - -
It's a Nice Day For a Drive.
Located Just North of Duncan on the Trans-Canada Highway.

1969 CORTINA STATIONWAGON, deluxe, new automatic transmission, with warranty, excellent condition, $1,600. 478-6635 after 6.

LADIES' CAR
1965 Chevelle convertible, 6 automatic, excellent car. $1,250. 592-2217.

1964 IMPALA. MINT CONDITION. Mag wheels, set winter tires. Many extras! $1,200 or offers. 652-2812.

1955 FORD CROWN VICTORIA, mint condition, skirg $1800. Will accept truck of same value. 478-5139.

'56 VOLKSWAGEN, RUNNING condition. 478-2341.

150 CARS FOR SALE

ALL CARS CLEARLY PRICED

RELIABLE SINCE 1893

1972 GMC JIMMY. V-8, power steering, power brakes, radio, 4-wheel drive $5395

1972 CORTINA, low mileage, one owner $2395

1970 ROVER 2000 TC, showroom condition $3050

1970 MAVERICK, automatic, radio $1995

1969 AUSTIN 1800 4 door sedan. Radio, radial-ply tires $1695

1969 DATSUN '510' $1545

1968 TOYOTA COROLLA $1050

1968 RAMBLER 440, 4 door sedan $1395

PLIMLEY
British Car Centre
1010 Yates 382-9121
Dealer Licence D-1323

Palm Motors

| | |
|---|---|
| 69 Vauxhall | $810 |
| 66 Pontiac | $587 |
| 65 Ramb S/W | $344 |
| 64 Pontiac SS | $229 |

69 METEOR V-8, auto.
68 BEAUMONT
66 FORD V-8, auto.
65 PONTIAC
64 RAMBLER
64 INTERNATIONAL S-W
63 METEOR

2936 DOUGLAS AT BURNSIDE
386-8385
PALM MOTORS LTD.
Dealer's Licence No. D-2605

SUPER MOTORS
1513 Quadra St.

'66 Olds Toronado $2,295. '69 Volkswagen, clean $1,295. '65 Pontiac Parisienne, V-8, automatic, 4-door hardtop, power steering, power brakes, $789. '65 Meteor 4-door sedan, V-8, automatic, power steering, power brakes, $595. '65 Mercury 2-door hardtop, V-8, automatic, power steering, power brakes, $695. '64 Rambler V-8, power steering, power brakes, automatic, $450. '61 Corvair automatic, tested, $295. 1959 Zephyr, tested, $195. Many more to choose from $100 up. D-1565.

GENTLEMAN'S AUTOMOBILE
Uncommon Oldsmobile 9 , luxury sedan, similar to Cadillac, perfect condition, cost $9,500 new, sacrifice at $2,000. Trades considered 477-6357

'62 CHEVY II 2-DR. H.T. 6-cylinder automatic. Runs good. Some rust. Best offer over $150. Capri Motors, 2644 Quadra, D81394.

'63 4-DOOR ACADIAN SEDAN, new tires, reliable, tested. Must sell quickly, $350 or best offer. Cash. 658-5509.

1965 MERCURY COLONY PARK station wagon, 9-passenger, well maintained, some rust. $900. 642-3672.

'64 CHEV IMPALA, CONVERTible, 327, high performance, 22,000 miles. Tested. $950 or best offer. 478-1476.

1968 CHEV 4-DOOR SEDAN, 307 V-8, automatic. Power steering and brakes. Rear defogger. $1500. 478-4263.

1966 BEAUMONT SEDAN. 6-CYLinder automatic. Radio. Excellent condition. New tires. Tested. $795. 478-6854.

1970 SIMCA, 4 DOOR, LOW MILEage, top condition, $895. 1962 Oldsmobile new tires, good condition, $395. 2887 Colquitz Ave., 385-8925.

1965 CHEVELLE MALIBU, 4 door, 6 cylinder, automatic, tested. $450. 479-3783.

1961 AUSTIN CAMBRIDGE. GOOD for spares. Free for towing away. 656-1983.

'61 FORD FALCON, REBUILT motor, excellent tires. Passed test till Oct. '74. $350. 479-6036.

'62 AMERICAN GRAND PRIX, like new, stock mags. $650. 479-4586.

1961 ZEPHYR, GOOD MOTOR, tires. Tested, ideal second car, reliable transportation. $150. 478-6359.

'53 MORRIS MINOR, GOOD RUNning order. $150 or closest offer. 384-7048

ONE OWNER. '56 CHEV BEL Air, 63,000 miles. Excellent condition. Stock. $550 firm. 38 Lurline.

'71 SIMCA 1204, 4-DOOR, 23,000 miles, $1300 or best offer. 592-3122 daytime.

'64 DODGE 2-DOOR HARDTOP, buckets, console, 383, 4 speed, $800. 385-8672.

'64 TRIUMPH SPITFIRE. GOOD condition. Excellent price. 592-0982 after 6 p.m.

'68 FORD GALAXIE 500, P.S. and P.B. automatic, radio, excellent condition, 477-3647.

1967 MUSTANG, 289, AUTOMATic. $1700. 559 Heatherly Road, Colwood.

'68 FORD GALAXIE 500, EXcellent condition, best offer. 382-3477.

'64 SKYLARK 2-DOOR HARDTOP. Well maintained by original owner, $775. 479-1810.

1964 STUDEBAKER, NEW motor, many extras, offers. 383-0696.

'67 CHEVELLE SS, 396, 350 HP, 4 speed, white with red interior, must be seen. 656-3375.

STATION WAGON, IMMACUlate, 1967 Plymouth Fury III, with all accessories. 479-3637.

'69 VIVA STATION WAGON, good condition, $1100 or offers. 598-3464.

'72 TOYOTA CELICA, EXcellent condition, low mileage, $2900. 385-2254.

'69 COUGAR XR 7, GOOD CONDITion, leather seats, automatic, many other options. $2800. 385-2254.

'64 VAUXHALL VIVA, CLEAN, tested till '74, nearest to $125 takes. 478-1201.

59 VAUXHALL, EXCELLENT running condition, very clean inside, $250. 592-4194.

1971 VEGA HATCHBACK COUPE, 23,000 miles, mag wheels and radials, $1995. 477-2104.

1958 VAUXHALL STATION wagon, good tires, runs good, tested, $85. 383-8316 after 4 p.m.

'71 FORD CUSTOM 500, 2 DOOR, tested, excellent condition, $2250. 384-9819.

1962 CADILLAC SEDAN, TESTED, to settle estate. 598-3998.

1966 FORD GALAXIE P.S., P.B. $700; 1958 Pontiac, $250. 383-4975.

BETTER THAN NEW VW. MUST be seen. $1,295. 382-9346.

'73 GREMLIN X PACKAGE, 3-speed, options, $2,300. 383-2133.

1967 DODGE MONACO 2 DOOR hardtop, full power, 652-2231.

IMMACULATE 1972 DATSUN 510, 12,000 miles. $2,400. 656-1371.

150 CARS FOR SALE

SO TOYOTA

NEW CELICA
2-Door Hardtop
$3745

(Automatic Available)

NEW MARK II
$4145

73 MUSTANG GRANDE. Gold in colour $4295

72 PLYMOUTH station wagon, V-8, automatic, P.S., radio. Very clean $3595

72 CADILLAC DE VILLE, 4 door H.T. $5,900

72 CHEVY NOVA, 2 DR 6 cylinder automatic. Real nice $2995

72 MAZDA rotary 2 door, radio, two tone. Real nice $2395

71 PINTO, radio $1695

71 TOYOTA MKII 4 door, radio $2095

71 METEOR Montcalm station wagon, full power, low mileage, a beautiful car at $3995

71 TOYOTA LAND CRUISER, 4x4, 2-door, Warn hubs. A steal at $3395

70 METEOR station wagon. V-8, A.T., radio, P.S., P.B. Real clean $3195

69 BUICK ELECTRA 2-door H.T. Full power, air conditioning $2995

69 FIAT 124 2-door sports $1895

68 VOLKSWAGEN, sunroof, radio $1495

68 COUGAR XR7 $2295

68 FORD. Real nice! $1595

67 DODGE DART, G.T., 2-door, hardtop, 6 cylinder, automatic, bucket seats $1695

67 CHRYSLER 4 DR. automatic, P.S. P.B. ONLY $1295

66 AUSTIN 1800, real clean $895

63 AUSTIN 850 $395

61 VOLVO 4 Dr. $395

61 RAMBLER wgn $ 395

66 SUNBEAM Imp, mechanic's special $395

SAUNDERS & HITCHMAN
2040 CADBORO BAY ROAD
AT FORT AND FOUL BAY
DEALER LICENCE D-3511
592-2471

AMC
Reg. Midgley's
AMERICAN MOTORS JEEP
736 CLOVERDALE AVE. 385-8756

FAMILY SPECIAL!

1970 FARGO WINDOW VAN, 9 PASSENGER BUS. V-8, AUATOMATIC. GIVE THE KIDS SOME ROOM!
$2695

HARDTOPS ! ! '

72 PLYMOUTH SEBRING

68 BUICK RIVIERA

73 MATADOR

68 OLDS CUTLASS

68 JAVELIN 6 CYL.

68 JAVELIN V-8

68 PONTIAC 2 plus 2

67 BUICK SKYLARK

67 CHEVROLET S.S.

68 FORD FAIRLANE HARDTOPS!

CALL AN 'AMC GOOD GUY'
*Bob Allison *Ted Bailey
*Pat Penny *Larry Lewis
*Gordie Strongman
385-8756

REG MIDGLEY
MOTORS LTD.
736 Cloverdale Ave.
385-8756
D. Lic. 1132

1961 DODGE WAGON V-8 automatic, P.S., P.B., $395; 1964 Chev, 6, sedan, 50,000 miles, $495; 1972 Ford club wagon, V-8 automatic, P.S., P.B., only 230 miles, $5800. Dir. Lic. No. D-3550.
VICTORIA JEEP
HILLSIDE at ROCK BAY

1961 IMPALA CUSTOMIZED, tested, excellent condition. 383-6746.

1960 THUNDERBIRD. $500, FIRM. 478-5779.

150 CARS FOR SALE

Opening Soon in Duncan

TOPS
PONTIAC · BUICK
GMC
When You Save Money - - -
It's a Nice Day For a Drive.
Located Just North of Duncan on the Trans-Canada Highway.

IF YOU CAN AFFORD A CADILlac I have two of them, 1964 and 1963. If you can't afford to run a Cadillac I have four Volkswagens, 1955-65. If you can't afford a Volkswagen I have a 1956 Consul, runs good and tested, $100. We buy English and Volkswagen cars. Haldin Motors, D3043, 384-6713, 1500 Blanshard.

Art's Car Sales Ltd.

| | |
|---|---|
| 69 FIAT | $875 |
| 66 ACADIAN 2-dr. Ht. | $925 |
| 63 PONTIAC 6-cyl. stand. | $295 |
| 59 RAMBLER station wag. | $185 |

310 Bay St. D-3629. 383-8302

$5100 IS A BARGAIN
'72 Country Squire station wagon, air conditioning, stage 3 towing package, power everything, must be seen. If you are interested in luxury. 478-6542.

1971 AMC HORNET
Compact, 2-door, 6-cylinder, automatic, power brakes, very nice. Must sell. Best offer. Trades welcome. Capri Motors, 2644 Quadra St., D1394.

1971 VW 411 SEDAN. 16,000 miles. $3,200 firm. Accept 1/2 ton Datsun or Toyota or small station wagon and cash difference. 477-6519.

1970 OLDSMOBILE DELTA 88, 4-door sedan, power trunk, power windows, power steering, and brkes. Front and rear speakers. $2700 .656-1143.

1972 FORD PINTO
Condition as new, 2000 cc engine, 4-speed transmission. Best offer. Trades welcome. Capri Motors, 2644 Quadra. D1394.

1955 CHEV 2 DOOR POST, NEW paint, shocks, tires, immaculate interior. Hurst 3 speed, 71,000 original miles. $900 absolutely firm. 477-6202.

DATSUN 240Z, IMMACULATE, loaded with mags, radials, automatic, air, stereo, etc. Will consider trade in of small car or newer furniture. 477-8840.

'69 BUICK SKYLARK CUSTOM, 1 owner, second car. Yellow, black vinyl roof. Console shift. Radio, full power, 34,000 miles. Closest offer to $2,600. 658-8987.

66 CHRYSLER 4 DOOR HARD top Sports, bucket seats, power windows, etc. $950. Good car. 656-1758.

64 VALIANT 2 DOOR HARDTOP 225, 6 cylinder, automatic transmission, some front end damage, best offer. 477-5414.

MAUJAUNA EXPRESS, '67 FAIRlane 2-door, 427, 4-speed, buckets, 514 Detroit locker, $3200. All new. 382-0223 ask for Ed.

'69 TORONADO, LOADED WITH air, buckets, etc. $3495. 382-0223 ask for Ed.

1972 TOYOTA MARK II SEDAN, standard transmission, offers over $2,500. 598-6329 evenings.

1972 TOYOTA COROLLA 1600 STAtion wagon, asking $2,095. Make a cash offer. 382-2240.

TOYOTA, 1970 CORONA MARK II, 4-door sedan. Cream color. Excellent condition. $1800. 477-1342.

1971 DODGE GORONET, 4-DOOR sedan, 383 with 440 heads, 4-barrel Holley. 385-7975, offers.

63 CHEV IMPALA CONVERTible, needs transmission $250 or best offer. 382-6827.

1963 PONTIAC HARDTOP. Power steering, 283 V8 motor. $250. Phone 386-6972.

'67 FIREBIRD, 326—4 SPEED. $1800. 478-1588.

1968 NOVA 327 AUTOMATIC. good condition, 383-0943.

1962 VOLKSWAGEN BEETLE, good condition, $475. 385-7366.

1965 CHEVY VAN, TAPE DECK, new tires, panelled, $1400, 382-9924.

1970 DUSTER, 340, 35,000 MILES, $2300, 478-8505 after 5 weekdays.

151 FOREIGN IMPORT AND SPORTS CARS

FOR SALE, BY OWNER, 1972 Volvo 164E, imported one-owner automobile in immaculate condition. Automatic, power steering, power brakes, sunroof, fuel injection, full stereo system, radio, tinted glass, radial tires. Burgundy with leather upholstery, 12,000 miles. Asking $5,800. 598-1862.

CLASSIC TRANSPORTATION. white 3-litre Rover, 1963, 4-door sedan, prime condition, standard shift and overdrive, under 57,000 miles, for sale by original owner, $2,000, 384-7332, eves. 385-8278.

1969 BMW
Good condition. Radials. New clutch. $1375 firm. 382-2086.

1972 MG MIDGET, GOOD CONDITion, open to offers, 477-1130, 477-4676 after 6.

'63 TR-4, $250. FOR PARTS OR can be repaired, 383-0996 after 6 p.m.

1958 SPRITE, SUPERCHARGED, hardtop convertible. Offers 383-3245 after 5:30.

1962 MERCEDES, 220 S.E., VERY good condition. $1400. 479-4069.

154 TRUCKS AND BUSES

BRAND NEW
1974
CHEVY
1/2-TON PICKUP
Heavy duty springs, shocks, heavy duty clutch, underseal.
$3295
CORNELL
CHEV.—OLDS.
385-5777-till 9 p.m.
D. L. D3497

JEEP
THE TOUGHEST 4 LETTER WORD IN THE WORLD!
WE HAVE ONE ONLY, BRAND NEW.
1973
JEEP COMMANDO
Call an 'AMC Good Guy", and move up to JEEP!
REG MIDGLEY MOTORS LTD.
736 Cloverdale Ave. 385-8756
Dealer License D 1132

1972 FORD SUPERVAN. EXcellent condition. Camperized. $3495. 743-8235.

1958 3 TON CHEV DUMP TRUCK. View at 1651 Island Hwy.

56 LAND ROVER, GOOD SHAPE but needs clutch, $600, 478-2563.

154 TRUCKS AND BUSES

DRIVE WITH A SMILE TO

ENSIGN
Dodge TRUCKS
AND
RECREATION VEHICLE CENTRE

QUADRA at CALEDONIA

IMMEDIATE DELIVERY
1974
DODGE TRUCKS
LIGHT DUTY AND COMPACT WITH EXTENDED 2 YEAR 24,000 MILE WARRANTY

1974
D100 1/2 Ton
Pickup. 6 cylinder, 3-speed trans., long box, all gauges, H.D. rear springs.
PRICED FROM $3333
or
LEASE $94 Per Month
30 Mth. Net Lease

USED TRUCKS
Two—1973 DODGE 1/2-Ton P.U.s Near new.

1973 DODGE Kary Van, V-8, auto., P.S.

1971 DODGE 1/2-Ton P.U. 6, 4-Spd.

1969 INTERNATIONAL, V-8, At. 6 pass. Travelall.

ENSIGN
Chrysler Plymouth Ltd.
Dealer Lic. D3013
TRUCK DIVISION
QUADRA at CALEDONIA
386-2411
ASK FOR TRUCK SALES

YEAR END CLEAR OUT
65 FORD 4-DR., V-8, A.T., radio $395
66 RAMBLER 770, 4-DR., 6-cyl., A.T. Radio $695
68 CHEV 4-DR., V-8, Radio $995
67 CHEV. CAPRICE, 2-DR. Hardtop, V-8, A.T., P.S., Bucket Seats, Radio $1895
70 INT., 1000 DELUXE TRAVELALL, V392, A.T., P.S., P.B., Radio $3495
67 INT. 3/4-ton P.U., V-8, 4-spd. $1495
66 INT. 3/4-ton Crew Cab, V-8, 4-spd. $1595
67 FORD 1/2-ton P.U., 6 cyl., 3-spd. $950
71 INT. 3/4-ton 4x4 Crew Cab, V-8, 4-spd. $3895

LEN BARKLEY
Dealer Licence 3992
INTERNATIONAL LTD.
517 HERALD ST. 388-5508

ISLAND AUTO MART
Beacon Ave., Sidney. One block from the Hotel. '64 Ford 3/4 ton, 10' Camper (ready for anything) '72 Cheyenne 1/2 ton (all power equipped); 9 1/2' Caveman Camper (Deluxe); 14' Trailer. '71 Gremlin; '62 Rambler. Phone Gordie Blow, 656-4375. D 3351.

1967 CHEV, 3/4 TON, V-8 4 SPEED, power brakes, custom cab, extra gas tanks, $1495. 1967 Merc 1/2 ton, 3 speed, clean, $1295. 1965 GMC 1/2 ton 4 speed, V-8, $1295. 1965 Ford window van, $495. Super Motors, 1513 Quadra Street, 385-0031 D-1565.

1967 FORD C700, V8, 5 PLUS 2, 900-20 tires, 16 ft. van, set up for horse hauling, partitions can be removed for other uses. 112-748-8504.

TWO—3/4-TON PICKUPS 1969 International crew cab 4-wheel drive; 1968 Chev 1-ton; six 4-wheel drive units in stock. Dir. Lic. D-3550.
VICTORIA JEEP
HILLSIDE at ROCK BAY

1971 CHEV 4X4 PICKUP, FULLY equipped, fibreglass canopy, new tires, package deal includes 12' aluminum boat, with 10 hp motor, and trail bike, $4,100 or offers. 652-1058.

1971 ONE-TON CHEVROLET, CAB and chassis, power steering, power brakes, automatic, 12' aluminum box, roll up door, low mileage. 385-8142.

TRUCKTOWN 386-1711
Everything in Trucks
On Bay St. below Government St.
2525 Bridge St.

BRAND NEW DATSUN 1/2-TON pickup, fully equipped.
McCALLUM MOTORS LTD.
101 YATES 386-6168

VERY GOOD TRUCK
1965 Chev 1/2 ton Fleetside, 6 cylinder, 4 speed, positraction, no rust. Capri Motors, 2644 Quadra. D1394.

1964 CHEV 1/2-TON, V-8, 4-SPEED, positive fraction, $1000, or best offer. 559 Heatherly Road, Colwood.

'56 FORD PICKUP. GOOD BODY, perfect 390, gates and tires, $750. 479-4586.

1969 2050-A, 12-YARD TANDEM (automatic), with work. 658-5172 after 5.

1964 GMC VAN, LINED, CAMperized. Good condition. Tested. $1,550. 656-4745.

68 GMC, 950 SERIES, C AND C, V-8 4 speed, radio. Try $2400. 748-8760 or 746-7434. D-2089.

1965 CHEV. VAN, REBUILT motor — 50 miles, $800 or offers. 382-0223 ask for Ed.

1966 FORD 1/2 TON, EXCELLENT condition $1000, 8 a.m. to 12 noon, 479-8107.

1967 3/4-TON FORD WITH V-8, 4-speed transmission, $2100 or offers. 383-5518.

'58 CHEV FREIGHT TRUCK, good repairs, hydraulic lift, $1,000. 386-2397.

YELLOW 1972 GMC 3/4-TON SIERRA, automatic, radio, $3,800. 382-1930.

1959 MERCURY 1/2-TON, $200 OR best offer, 203 Montreal Street, 382-4094.

1970 CHEV 1/2 TON STEP SIDE, 6 cylinder, good shape. $1850. 656-1033.

1948 FORD 250 CREW CAB IN extremely good condition, $3000. 246-9633 or 246-3819, Chemainus.

154 TRUCKS AND BUSES

EMPRESS
Leisureland
2524 Douglas St.
382-7121
After 6
382-5331

Stock 90260
Model 1 C10903
1974
GMC
1/2-Ton Pickup
8' wide side box, 250 CID 6-cyl. engine. Heavy duty front springs, heavy duty rear springs. Heavy duty shock absorbers, front and rear, front stabilizer bar, below eye-line mirrors, gauges, temperature, oil pressure, ammeter. 700x15, 6 PR truck type highway tires.
$3456.17
THIS ALSO INCLUDES OUR EXCLUSIVE 5 YEAR, 50,000 MILE POWER TRAIN WARRANTY.

WE RUN A VERY SIMPLE BUSINESS
(A Division of Empress Pontiac Buick Ltd.)
D.L. 3482

LOW MILEAGE, '72 ECONOLINE Club wagon. Fully equipped. $4500. 479-5645.

'63 CHEV PANEL, 10, $425. 382-3349.

14' GMC VAN, 1960, GOVERNment tested. $800. 658-5527.

'71 FORD 1/2-TON PICKUP, ONLY 15,000 miles. 382-2264.

'69 FORD T 8,000, 12 YD. DUMP, 225 diesel, good condition. 658-8176.

158 TIRES

Snow Tires
RADIALS
BELTED
4-PLY
RETREADS
All sizes, and types now in stock!
CHARGEX
OR
PAY DAY TERMS
AT
D & D
TIRE TOWN
1620 Blanshard
Victoria 382-7283
Duncan 746-7191

FOR SALE OR TRADE: 2 650X13 studded snow tires on English Ford 5-stud rims, good condition, $30; or trade plus cash for 2 750X14 studded snow tires on Ford or Rambler rims. 386-7490, evenings.

SNOW TIRES ON VOLKSWAGEN wheels, $25. 479-3496.

2 USED SNOW TIRES ON RIMS 775x14, white walls, 4 ply, tubeless, already to go, $20. 479-3005.

TWO 15" CAR RIMS, $10 EACH. Phone 382-2456.

2 SNOW TIRES, 650X13 ON wheels also 2 spares. $30. 383-9326.

WANTED: 16" PORTOWALLS white walls. Phone 479-7265

160 PARTS, ACCESSORIES

OUR NEY LOCATION
2150 Blanshard Street
Your Car's "Heart" is the BATTERY
For a Strong Sure Start Every Time GET an "ACME" LOWEST PRICES IN TOWN
Delivered and Installed
FRANCIS BATTERY and TIRES LTD.

4 SPEED TRANS AND BELLhousing with shifter for 289 Fairlane, etc. Crane Fireball camshaft and Iskerderian anti-pump up lifters—never used for 221 or 320 Ford engines. Two 14.8 chrome reverse wheels, and two 14x6. Phone Bart, at 384-0653 or view at Burnside Texaco. 384-3433.

WILL SELL FOR PARTS
'64 PARISIENNE. Good 8 cyl. engine, automatic transmission, power steering, power brakes, electric windows, AM-FM radio, $235. Empress Pontiac Buick Ltd. D L.D3482.

CHEV 327 350 HP STOCK WITH F.I. heads. Needs rebuild. $100. Chev four barrel manifold, $25. '58 Austin equipped for small block Chev. Offers. 5-8 p.m. 837 Maddison.

MARK TEN C.D. IGNITION SYStem does save gas and eliminates 3 out of 4 tune-ups. Details from Trans-World Enterprises, 1817 Douglas. 385-1941.

RADIATOR REPAIRS, FAST TOP quality repairs at Maurice's Auto Body, 427 Beta St., phone 384-3121. Located behind the Burnside Pay and Save Gas Station.

261 6 CYLINDER PONTIAC motor, complete with automatic transmission. Excellent shape. Asking $115. Gear oil dispenser, $50. 479-8033.

'68 CHEV 10-BOLT REAR END, aluminum, Powerglide, rebuilt small block Chevy heads, unused. 477-3405.

RINGS, IF YOU WANT THEM OR you need them, give us a call, we make them. Cords Piston Rings, 1800 Douglas, 383-0011.

VALIANT SLANT 6, 225 ENGINE with automatic transmission, and torque converter complete, excellent condition $175, 477-5414.

CAR RADIO SALES, ALL MAKES and models. Clearance prices. Burnside Car Radio, 350 Burnside Road East, 385-7379.

MAG WHEELS, 2 FORD AND Chrysler 15x10, 2 Datsun or Import 6x14. 1 1/2 ton hydraulic bumper jack. 748-1473.

4 CHEV RALLY WHEELS WITH hubs and beauty rings, $90. 477-3052.

VW 6-VOLT GAS HEATER. Works. Complete, $40. Phone 383-2469.

CORTINA 1500 CC ENGINE AND good 4-speed transmission, $50. 652-1519.

'71 VEGA BODY, $175. CAR trailer, tandem, cost $1000 to build, $500. 382-0223 ask for Ed.

2 CAR RADIOS, 1 IN GOOD order, $25; 1 with loose wire, $10. Walt, 592-2910.

WANTED: PARTS FOR 1965 CHEVelle, perferably station wagon. 388-6732

1961 AUSTIN CAMBRIDGE. GOOD for spares. Free for towing away. 656-1983.

2 RAMBLER CARS, BOTH FOR $25. One car has good motor. 479-6036.

389 PONTIAC ENGINE, 4-SPEED hydro, $100. 479-4586.

1963 VALIANT, ENGINE, TRANS, rear end, grill, right door, etc. 598-4805.

TWO 15" CAR RIMS, $10 EACH Phone 382-2456.

WANTED, '66 VOLKSWAGEN block. 478-8049 or 478-3159.

SCRAP CAR REMOVAL, WITH or without wheels, 479-1609.

160 PARTS, ACCESSORIES

1965 VAUXHALL FOR PARTS. Reasonable. 652-2766.

WANTED: RIGHT FRONT FENDer for 1964 Pontiac. 386-1288.

WANTED SET OF 202 HEADS for Chev. 478-1303.

WANTED: TWO 14" 4 STUD rims to fit Chevy II. 477-8344.

TWO NEW VW ENGINES
382-9346

WANTED: GOOD RUNNING Chevy V-8. 386-8675.

162 AUTO REPAIRS, SERVICE AND TOWING

TRANSWILL AUTOMATIC TRANSmission specialists. 384-2851. Rebuilt auto transmission from $69.95. Tune-Up from $11.95.

VOLKSWAGEN SPECIALISTS, complete repairs; 1950 Oak Bay Ave. 598-3525.

SCRAP CARS HAULED, $15 PER car, local. 478-6212.

166 CARS AND TRUCKS WANTED

YES!! We'll Buy Your Car!
Leaving town? You want to buy another car? Or you just need CASH!
GIVE US A CALL!
382-9111
CAR — TRUCK
SPORTSCAR
IMPORT
OR WHAT!!
PAID FOR OR NOT
WE'LL GIVE YOU
Top Dollars
Immediately
GARDEN CITY AUTO
2978 Douglas
Open 'til 9
NIGHTLY

WANTED FOR CASH
Sport Cars
Luxury Cars
Muscle Cars
Import Cars
Compact Cars
Motorhomes
Trucks
Motorcycles
HIGHEST CASH PRICES PAID FOR LOCAL PREMIUM AUTOMOBILES PAID FOR OR NOT!
DePAPE
847 YATES
384-8035
DePAPE MOTORS LTD.

WANTED
LATE MODEL IMPORT AND DOMESTIC CARS. TOP PRICES FOR YOUR CLEAN USED UNITS. TRADE UP OR DOWN.
DOUGLAS VOLKSWAGEN PORSCHE-AUDI
388-5466

DON'T GIVE IT AWAY
—INSTANT CASH!!
—TRADE DOWN!!
—CONSIGNMENT!!
SEE
PAUL SMITH
CORNELL CHEV.OLDS
3050 DOUGLAS ST.

Top prices paid for your car or truck, paid for or not.
SPEEDWAY VOLKSWAGEN PORSCHE — AUDI
Both sides of Yates
385-2415

Good, Clean CARS AND TRUCKS WANTED
CASH IN 5 MINUTES — PLIMLEY — 1010 Yates St.

C—A—S—H FOR YOUR CAR AT SUBURBAN PHONE GERRY 386-6131

McCALLUM MOTORS WILL PAY top dollar for any make or model car or light duty truck — call today. It pays to look at Yates and Cook.
McCallum Motors Ltd.
McCALLUM MOTORS LTD.
386-6168
ALSO
McCALLUM MOTORS
COLWOOD CAR LOT
478-5622

WE NEED CARS —DESPERATELY— WILL PAY CASH OR WILL CONSIGN HIGHEST PRICES PAID NATIONAL MOTORS 819 Yates
Victoria's most trusted name for 69 years!

WE DESPERATELY NEED Cars and Trucks. Top prices paid. What have you got? Capri Motors. 2644 Quadra. 385-3512.

CARS AND TRUCKS
Top dollar at Gem Motor Sales 480 Esquimalt 382-7195

OLDE CARS INCORPORATED We buy old classics and or restore them. 386-2074.

CASH FOR ENGLISH AND Volkswagen cars. Haldin Motors. 384-6713, 1500 Blanshard.

168 CAMPERS, TRAILERS AND MOTOR HOMES

'67 CASCADE TENT TRAILER, spare wheel, propane stove and tank, propane lamp, battery light, catalytic heater, $225 firm. 383-383-6847 after 4.

168 CAMPERS, TRAILERS AND MOTOR HOMES

HERE NOW!!
1974
27 Ft. Prowler

This trailer just arrived and already it's sold. But the customer has given us permission to show her till they take delivery. Take a look at these features—7 cu. ft. twin door fridge, forced air ducted heat, twin entrance doors, rear bedroom, storm windows, double insulation, 6-ply W-W tires, 30-lb. propane tanks, air conditioner, twin front sectional dinette, two 30-gal. holding tanks, this unit also has more storage than most units of comparable size. Take a look at these features and then look at the price.

Spectacular
1974
25 Ft. Intruder

Looking for a unit to go south with? This is it. Twin beds with inner springs; tub-shower in the huge bathroom, big closet, eye-level oven, ducted forced air furnace, 7 cu. ft. twin door fridge, 6-ply w-w truck tires, tinted radius windows, cut velvet cushions for that touch of luxury, screen door, porch light, plus a place to store everything you'll need. Outside, Intruder is the sleekest, good lookingest, travel trailer on the market. Step up to luxury, with Intruder.

See Them at Your RV HEADQUARTERS
COASTLINE
TRAILER CENTRE
1915 QUADRA ST.
388-6021
"TRY US YOU'LL LIKE US"
Dealer Licence No. D-3579

S. J. PEDEN LTD.
INTRODUCES THE
ALL NEW "VANGUARD" CAMPER FOR '74
See the completely restyled '74 Vanguard campers featuring roomy 60" cab-overs, spacious 7'10" width, colorful new decor and renowned Vanguard quality.
VANGUARD CANOPY TOPS
Immediate delivery of Truck Canopies to fit 1/2 and 3/4-ton Ford, GM, Dodge and International Trucks. 4 models to choose from as low as $335 installed.
DON'T HESITATE BEAT THE RAIN!!!
MOTOR-HOME CLEARANCE
24' OPEN ROAD twin bed model, full rear bath. Was $14,550. SAVE $1700 NOW ONLY $12,850
20' OPEN ROAD, sleeps 5. Full rear bath. Was $12,425. SAVE $1,430 NOW ONLY $10,995
Sorry no trades at the above prices.
TRADES
CAMPERS
72 Ford 3/4 ton, 8,000 mi. plus 72 Vanguard, loaded $6600
8'3" Security, c-w oven $1225
8' Caveman $1050
8' Ran Del c-w furnace $ 995
8'6" Sea Gull c-w furnace, oven $1195
73 8'6" Vanguard $1450
TRAILERS
11' Vanguard, very clean $1195
8' Lougheed Hard Top Tent Trailer $ 595
CANOPY TOP RENTALS
Parts and Accessories
BUILDING?
A camper or trailer — Plans, parts, appliances, accessories and all materials in stock at reasonable prices.
S. J. PEDEN LTD.
D.L. 1054
2855 Quesnel St.
386-3464

WINNEBAGO
Y.E.S.
Year End Sale!
Clearout '73
SAVE $ $
CORNELL
CHEV - OLDS
3050 DOUGLAS
385-5777
DEALER LICENCE D3497

10' CAMPER IN GOOD CONDItion. Coppertone stove, oven and ice box. Swap for smaller camper or sell for $1295. Nearly new canopy for 8' box, $185. 478-3676.

1971 GMC 3/4-TON, 14,000 MILES, equipped with 11' Shamrock camper with every accessory. Excellent condition. $6700. Phone 658-8289.

McCALLUM MOTORS LTD. Buccaneer campers for Datsun, Toyota, and Mazda Trucks. Priced from only $1,195. It pays to look at Yates and Cook. McCALLUM MOTORS LTD., 386-6168.

168 CAMPERS, TRAILERS AND MOTOR HOMES

DRIVE WITH A SMILE TO

ENSIGN
Dodge TRUCKS
AND
RECREATION VEHICLE CENTRE

QUADRA at CALEDONIA

CLEARANCE SALE! Of 1973 Motorhomes
1 — 19' Triple E
3 — 20' Escapades
1 — 22' Triple E
1 — 24' Triple E
1 — 24' Routmaster

ENSIGN
Chrysler Plymouth Ltd.
Dealer Lic. D3013
TRUCK DIVISION
QUADRA at CALEDONIA
386-2411
ASK FOR TRUCK SALES

Worth Waiting For
PURVIS FLACK
Will, within a few days, have on display what are without doubt the ultimate in Fifth Wheelers.
TERRY
The 27' and 30' models are on their way. When you see them you'll agree THEY WERE WORTH WAITING FOR.
NOW IN STOCK
The magnificent 1974 TERRY and TAURUS trailers, as well as the BOLERS for 74, and TIOGA Mini Motor Homes.
COMING SOON
The first of the 74 SCAMPERS
STILL AVAILABLE
A few 73 SCAMPERS, as well as a great selection of top quality used trailers and campers in a variety of sizes. Also 3 only hard tops at money saving prices.
THIS WEEK'S SPECIAL
New, 73 SCAMPER 16', sleeps 6. $2495. You save $200.
PURVIS FLACK
Trailer Sales Ltd.
Dealer Lic. D 3587
SALES and SERVICE
1080 Goldstream
478-8377
YOUR SATISFACTION IS OUR RESPONSIBILITY

FENNELL'S TRAILER SUPPLIES
Parts — Propane — Repairs
Profiled Aluminum
FLEETCRAFT TRAILERS
GALAXIE CAMPERS
SPORTSMAN CANOPIES
Winter Hours
Open 7 days a week
6459 Pat Bay Hwy. 652-2511

For Quick Sale, 24' HOLIDAY TRAILER HOME with many personalized extras, 1972, for $5,000. Afternoons and evenings, upper level Thetis Lake campground.

DOGWOOD TRAILER SALES
PARTS — PROPANE
RENTALS
RANDELL TRAILERS AND CAMPERS, 478-6841
2630 Deville Road
Dealer Licence D-2257
Highway 1 and Millstream Rd.

HORWOOD MAZDA LTD.
USED CAMPERS
73 OGOPOGO Camper, sleeps 4, ice box stove $1295
JOHNSON AT BLANSHARD
385-1451
DEALER LICENCE D 1207

23' GOLDEN FALCON, 1970. DEluxe carefree awning. Custom upholstery. Many extras. $5,500. Lot 23-974 Goldstream.

KUSTOM KOACH TRAILER sleeps 4, fully equipped, as new, electric brakes, 6x6 enclosed canopy, $1500. 479-3468.

1972 13 1/2' VANGUARD TRAILER, used twice, sleeps 5, furnace, portable toilet, electric brakes, 3 burner stove, $1800. 478-1235.

15' ARISTOCRAT, ROOMY, sleeps 5-6. Stove, oven, ice box, sink, top shape. $1500. 479-6906.

1964 GMC VAN, LINED, CAMperized. Good condition Tested. $1,550. 656-4745.

71 WOODS HARDTOP TENT trailer. Excellent condition. $460. 477-2481.

16' TRAVEL TRAILER, FRIDGE, stove and furnace, must sell. $1300. 479-1737.

14' TRAVEL TRAILER, SLEEPS 5, $1150. 383-6505

8' CAMPER WITH SIDE DINette, very clean, 652-2120.

168 CAMPERS, TRAILERS AND MOTOR HOMES

New 1973 Campers

11-FT. WEEKENDER
Toilet, 4 cu. ft. 3-way fridge, furnace stove and oven, double sinks, double tanks, 12 volt demand water, six sleeper.
WAS $3382 NOW $3182
3 TO CHOOSE FROM

11-FT. WEEKENDER
Toilet, shower, vanity, hot water, 4 cu. ft. 3-way fridge, furnace and blower, edge level oven, escape hatch, double sinks, 12 volt demand pump.
WAS $3917 NOW $3717
2 TO CHOOSE FROM

9-FT. WEEKENDER
Toilet, shower vanity, hot water, 4 cu ft. 3-way fridge, furnace, 3 burner and oven.
WAS $3475 NOW $3275

PARTS—SERVICE—REPAIRS —RENTALS—
Dominion Motors
Motor Dealers Licence No. D-2946
Victoria, B.C. 1703 Blanshard
Across from the Hudson's Bay Parking Lot 385-5012

impala CAMPING WORLD SIDNEY
TENT TRAILERS
Lionel, Apache, Venture
FIFTH WHEELS
Skippy, Olympus, Split Liner
MOTOR HOMES
Olympus, Champion (all steel) Cabana. Luxury unit with driver's door.
10% down bank financing.
10077 GALARAN RD., SIDNEY on Pat Bay Hwy. 656-5504
Dealer No. 2456
Open every day except Monday

1973 SUPER CUSTOM 3/4-TON GMC, p.s., p.b., auto., radio, 16 1/2 wheels, 10 ply floatation tires, aux fuel tank, all heavy duty, low mileage. 9 1/2-foot 1973 security camper, 3-way fridge, stove, oven, heater, 2 propane bottles, toilet, intercom, electric water pump, jacks, sleeps six. Both in A-1 condition

## 169 MOBILE HOMES AND PARKS

# FALL CLEARANCE OF 1973 Mobile Homes

Take Advantage NOW!!

1974 MODELS Are Arriving

# Wagon Train HOMES LTD.

5 Locations to Serve You!

BOB'S MOBILE HOMES LTD.
D1478 25 Crease Ave.

MARLETTE GLENDALE MOBILE HOMES
HERE SOON
MARLETTE 12-68 3 bedroom. This model replaces any double with its large Expando.
See our Mini by LINDY
'74 Dodge chassis, 360 motor. As you see it $10,950
29' TRAVELEZE — a really good buy at $4995
COMING SOON
2 only — 5th wheels by NEONEX
FURNACES — Mac Gun at $425
386-3623 478-4979

WAGON TRAIN
VICTORIA'S LARGEST DEALER of Mobile and Modular Homes
2515 Government St. 386-3291
751 Goldstream Ave. 478-7333
974 Goldstream Ave. 478-5812
6647 Sooke Road 642-5533
Trans Cda. Hwy, Mill Bay 743-5571
PORT ALBERNI — NOW OPEN
OPEN 9 A.M. TO 9 P.M.
—"Modern Homes for modern PEOPLE"
—More than 30 HOMES to choose from
—SPACES available for ALL PURCHASES
ATTENTION!!
All mobile homes are eligible for B.C. HOME OWNER'S GRANT
Dealer Lic. No. D4-148

WAGON TRAIN HOMES LTD.
1971 PARKWOOD 12x62, FULLY set up in adult section of Goldstream Villa park, furnished or unfurnished. 478-6251, 478-4620.

TOTE-EM TRAILER SALES
478-1041 Days 384-8791 Nights
10'x43' REX, FURNISHED, situated in adult park. Near Colwood corners. $5000. 478-4562.
TRAILER SPACES, BIG LOTS, nice location. Reasonable. Mill Bay 743-2074.
1-TON CHEV MOTORHOME, $800 or swap for car or pickup. Apply 2784 Millstream.
MUST SELL, DOUBLE WIDE MOBILE home, 2 years old, adult park. 478-7534.
12X60 COUNTRY ESTATE, 3 bedrooms in 'Villa'. $11,500. 384-9187, 385-6307.
10X44 PARKWOOD, 2 BEDROOM, furnished, $5400. In park. 478-2532.

## 185 CONVALESCENT AND REST HOMES

GRACIOUS MANSION IN ROCKland. Licensed as personal care home. Tray or dining room service. 24-hour nursing care. All rooms with private bath. Has vacancy for lady or gentleman. 385-4922.
GRANT PLACE — RETIREMENT LODGE
998 Humboldt 384-8631
Where good food and care is of the utmost importance. 24 hr. staff.
DE LUXE HOME, BEAUTIFUL large room, suitable for 2 congenial ladies or gentlemen. Nutritious meals and care, must be seen to be appreciated. 385-2398.
PRIVATE HOME ROCKLAND area. Deluxe single or double rooms, lovely care and comfort. 598-5879.
NICE SUNNY ROOM IN SMALL rest home. Close to General Hospital. Good meals. Call 388-7426.
CHARMING ACCOMMODATION. Ladies. No stairs. Nutritious meals. Kindly attention. 384-0693.
OAK BAY. LARGE ROOM TO share on main floor, for lady. 598-4423 or 652-3497.
LOVING CARE FOR MOTHER or father. Call Mrs. Mack, 383-9315. Fairfield Rest Home.

## 190 ROOM AND BOARD

BRIGHT, SUNNY ROOM AVAILable for senior citizen. Excellent meals, reasonable rates, home care. Phone 383-1352. Sheffield Manor.
MATURE BUSINESS WOMEN TO share home in Gordon Head, provide own livingroom and bedroom furniture if desired, remunerations to be discussed. 477-5618.
ROOM AND BOARD IN FAMILY home, November 1st, meals, laundry and TV. $125, near Woodwards Shopping Centre. 386-2113.
GOOD ROOM AND BOARD, $115 for sharing, $125 for single. 592-4150.
PRIVATE, SEMI PRIVATE, PENsioners welcome. TV. Laundry. 1325 Johnson, 385-3547.
ROOM-BOARD FOR MATURE OR older person, good food, quiet home. 382-9678, after 3.
ROOM AND BOARD, GOOD cooking, men only. 592-0070.

## 193 ROOMS TO RENT

SMALL TASTEFULLY DECORATed room in newly apartment with radio, kitchen privileges and utilities; use of phone for non-smoker, quiet student or business woman. 1 Block to bus. Available Oct. 20-June 1, $60 a month. 385-9833.
TOURIST ROOMS
Single $4 and up
Also weekly prices
Few light housekeeping
In beautiful historic Roccabella
777 Blanshard 385-9030
FURNISHED ROOM TO RENT from Dec. 1st. Close to Parliament Buildings, downtown and Beacon Hill Park. Phone 385-0324, 6 p.m.-10 p.m.
COSY SINGLE ROOM, IN MODern home in city. Quiet working man only. $65. 385-8439, after 7 p.m.
ROOM WITH KITCHEN PRIVIleges, large home and grounds. $95. 479-4970, after 5 Saturday, all day Sunday.
CLEAN, COSY ROOMS. RENOvated. Single $4.50-$6.50. Double $6-$9. Weekly rates available. King's Hotel, 570 Yates, 383-9212.
FURNISHED SLEEPING ROOM with own bath, separate entrance, TV room. 382-0438.
DOWNTOWN HOUSEKEEPING rooms. $16.50 week. Oxford Hotel, 777 Fort St. 384-5751.
ROOMS TO RENT $50-$65, KITCHen facilities, linen supplied. 1010 Linden Ave. Caretaker, 382-2351.
SLEEPING ROOM, $50. A month. Upstairs. Lady preferred. 1314 Finlayson. 386-1960.
2 ROOMS IN HOUSE, GIRL only, $70 each a month, unfurnished, Pearce Cresent, 385-2520.

## 193 ROOMS TO RENT

BUSINESS MAN HAS FULLY furnished apartment to share. 102—1145 Bay St.
SLEEPING ROOM, CLEAN linen, TV. Close to town. Laundry facilities available. $50. 386-8291.
ROOM TO RENT ESQUIMALT area 386-1516.

## 197 HOUSEKEEPING TO RENT

HOUSEKEEPING ROOMS, everything supplied. $95 per month. Sleeping rooms, $80 per month. Elevator and maid service. Also weekly and daily rates. Regency Shield Hotel, 724 Yates St., 385-9276.
BRIGHT COZY 2 ROOMS (KITCHen), nicely furnished. Laundry, cablevision. Handy to town. Suit retired lady only. $88. 477-2833, 383-5761.
1 BEDROOM, SELF CONTAINED, basement suite, close to university, store and bus, $95 all utilities. 385-5170.
FISGARD APARTMENTS
Housekeeping unit with fridge, stove, sink, $75 (coin laundry) downtown at 820 Fisgard. 383-2498.
CLOSE TO SHOPS, HOSPITAL, bus line. Preferably older gentleman. $70 per month. 382-2662.
WELL FURNISHED, QUIET. $60. Male pensioner. Washington. 479-6935.
BRIGHT COMFORTABLE FURnished. Elderly gentleman only. 382-2560.
BASEMENT ROOM, FRIDGE. Laundry. Hotplate. Shower close by. $60. 536 Cecelia Street. 385-1200.
HOUSEKEEPING ROOM, 828 Courtenay Street, all utilities, $55. Downtown. 383-4929.
RITZ HOTEL
710 Fort St. 383-1021
$65 FURNISHED. MATURE AND quiet only. Walk to town. 383-8101.

## 200 APARTMENTS TO RENT UNFURNISHED

LUXURY HOMES
SATELLITE—Finest waterfront Condominium in B.C. 2 beds, 2 baths, $550.
ST. CHARLES—In secluded grounds, lower duplex, 2 beds, 2 baths, $325.
CORDOVA BAY—New 3 beds, 1½ baths in quiet, high location. Ten months from December 1st. $225.
Royal Trust Co.
388-4311

VERMAY MANOR, 843 CRAIGflower, now renting. Attractive new apartments.
—Wall-to-wall carpet
—Colored appliances
—Excellent views
—Billiard and hobby room
—Sauna
—Elevator
—Freezer space available
—Some covered parking
—Bus at door
—1-Bedroom, from $145
—2-Bedrooms, from $180
—Controlled entrance
—Adults only
—No pets
—Resident Manager, 385-4132 or 384-2276.

RIDGEWAY APTS.
1252 Yates St.
Brand new deluxe suites now renting for mid Nov. occupancy. Only 2 left.
—Wall-to-wall shag
—Deluxe colored appliances
—bus at door
—controlled entrance
—excellent soundproofing
—covered parking, heat, and cablevision included in rent.
—all suites are corner suites, some with nice views.
1-bedrooms from $148, 2-bedrooms from $178, 1 only 3-bedroom at $220. Viewing by appointment only. Phone 383-2336 or 386-2829.

TERRACE GREEN
180 CROFT ST.
—Occupancy November 1st
—One and two-bedroom Suites
—Carpeted throughout
—Colored Applicances
—Controlled entrance
—Mature Adults only
NO PETS PLEASE
For appointment to view, call Resident Manager
384-1335

Now Renting
NIAGARA GARDEN APTS
—2 BR 2 storey townhouses
—WW carpets
—Drapes
—Cablevision
—Patio gardens
—Underground parking
—Swimming pool
—Heat, water included
—$225
—Ph. 383-8614

VELMAR COURT
2926 HARRIET RD. OFF GORGE RD.)
Now renting, occupancy December 1, 1973. Controlled entrance, wall to wall carpet, colored appliances, large fridges, excellent laundry facilities, cablevision.
Bachelor suites from $125
1-bedrooms from $150
2-bedrooms from $175
Adults only.
Please call 479-6294 or 479-1861.

SIR JOHN FRANKLIN APTS.
3287 Quadra St.
1 bedroom deluxe suite in new building, November first. Adults only. Bus at door. For viewing phone 385-1985 or 658-5132.

CONTINENTAL HOUSE
(New)
464 Lampson
1 bedroom suite, 4th floor, controlled entrance, cablevision, hydro, pool, etc. $157.50, available Nov. 1, 385-9862.
MARINA PARK APARTMENTS
2050 White Birch Road, Sidney. 1 and 2-bedroom de luxe suites. Adults only. No pets please. 656-1616.

2-BEDRM — NOV. 1
Also 1 bachelor, wall to wall, cablevision, drapes, heat, etc. 904 Hillside. 386-3048.
TIDELINE APTS.
1570 Dallas Rd.
SORRY NO VACANCY
Resident manager, 382-5851
UPPER DUPLEX, 2 BEDROOMS, separate entrance. Quiet non-smokers preferred. Available November 1. 385-6033.

ORCHARD HOUSE
647 MICHIGAN 382-4650
TWO 2-BEDROOM, NEAR JUBILee area, shag, cable, adults, no pets. 592-2494 between 9-5 p.m.
BACHELOR SUITE. NOV. 1. 598-5962 after 5.
1 BEDROOM SUITE, NO PETS. Available No. 1, 656-1779.

## 200 APARTMENTS TO RENT UNFURNISHED

Park Pacific
THE LORD HARLEY
3220 QUADRA ST.
BRAND NEW
NOW RENTING
108 large, architect designed apartments.
—Most suites have panoramic views.
—Full-size enclosed swimming pool.
—Hydrotherapy pool and sauna.
—All wall-to-wall carpeting.
—Large, bright kitchens with colored appliances.
—Private 1-acre park with sun terrace.
—2 billiard tables in recreation room.
—Workshop.
—2 elevators.
—All suites are spacious and finely appointed.
Bachelor From $138
1-Bedroom and Den From $178
2 Bedroom From $195
2-Bedroom, 1½ Bath From $245
2-Bedroom, Den, 1½ Bath From $300
3-Bedroom, 2 Baths From $330
4-Bedroom, 2 Baths From $390
No children or pets please. Courteous resident managers. Please contact Mr. L. Salon 386-3711, Suite No. 106 or Mr. H. Lipp, 383-2225 or 388-5491.

BROOKSIDE MANOR
Park outlook, quiet location close to Jubilee area. Large de luxe suites.
—Hydrotherapy pool and sauna.
—Exercise room.
—Billiard room, games room.
—Hobby room, workshop.
—Covered parking, 2 elevators.
—Excellent soundproofing.
All suites contain shag carpeting and luxury appointments.
2 bedroom, Nov. 1 $205
Mr. and Mrs. J. T. Harper 592-1112, 2623 Richmond.
No children or pets, please.

AQUARIUS APARTMENTS
Park, Ocean and Mountain Views. Close to waterfront and town. Large de luxe suites.
—Hydrotherapy pool and sauna.
—Billiard and games room.
—Hobby room, workshop.
—Covered parking, 2 elevators.
—Excellent sound proofing, double wall insulating, concrete floors.
—2 bedroom, Dec. 1, $190.
—Courteous resident manager.
All suites contain shag carpeting and luxury appointments.
Call Mr. and Mrs. G. Page, 384-1316, No. 415-215 Oswego.

For details and transportation to view all above suites, call Mr. H. Lipp, Prop. Mgr. 383-2225 or 388-5491

SEAGATE
707 ESQUIMALT ROAD
ON VICTORIA'S HARBOR WATERFRONT WITH VIEWS OF HARBOR, OCEAN AND OLYMPIC MOUNTAINS.
WITH VERY LARGE INDOOR HEATED SWIMMING POOL AND HYDROTHERAPY POOL
ALL PARKING IS INDOORS AND OUT OF SIGHT
ALL SUITES HAVE LUXURIOUS LONG-SHAG CARPETING THROUGHOUT
MATURE ADULTS ONLY NO PETS
AVAILABLE NOW
ONE LARGE TOP FLOOR TWO BEDROOM SUITE WITH SEA VIEW
$210
RESIDENT MANAGER 383-1731
DIAMOND DEVELOPMENTS

DANE DEVELOPMENTS 383-6222
IMMEDIATE OCCUPANCY
Children under 18 months welcome. SQUIRE HOUSE, 268 Superior St.
Easy walking distance to Shopping
Large Suite . . . Elevator
W-W Carpeting
Latest in soundproofing
Deluxe Moffat Appliances
Controlled Entrance
Cablevision
Free Parking
Hot Water Heating
1 Bedroom from $165
2 Bedroom from $199
To view please call 383-6222
(Or Resident Manager)
382-3787

North West Trust Company
CHARTER HOUSE
435 Michigan
384-8923
REGENT TOWERS
415 Michigan
383-6216
All rental Enquiries WELCOME
386-3534

GORDON HEAD TOWNHOUSES
Blair and Larchwood
Perfect for family living, 2 and 3 bedroom units. Spacious living room and dining room, Wall-to-wall carpets, including all appliances, rumpus room, full basement, separate courtyard, beautiful playground, No dogs or cats. Within just 3 blocks of all schools.
477-5422
Managed by
Edgecombe Properties Limited

BLUE CEDAR
820 CRAIGFLOWER RD.
58 attractive new suites, renting for Nov. 1. Wall-to-wall carpets quality appliances, beautiful view with private balcony. No children or pets please. Resident manager, 383-2832.
2 BEDROOMS, HARDWOOD floors, heat, water, cablevision, stove, fridge, dryer. Adults. No pets. Available Nov. 1, $170. 383-3687.
DUNSMUIR HOUSE
831 Dunsmuir Road, 388-4943
Sorry, no vacancy
UTAH APARTMENT ENTERPRISES
PRESTIGE CONDOMINIUM units to lease from $350 to $425 per month. Call Victor Smith 383-8593 or 382-6151 WESTERHAM ESTATES LTD.
45 BOYD
NEW APARTMENTS
1 and 2 bedrooms, 383-6746
912 Selkirk Bch. 1 and 2-BR.
384-0428 Abaco Realty 383-0611
GORGE VALE APARTMENTS, 1180 Colville, 383-3139. 2-bedroom suite, wall to wall carpeting, intercom, cable. $165.
OAK BAY 1-BEDROOM LUXUry apartment in quiet building, close to all amenities. Single mature lady preferred. $160. 598-1450.

## 200 APARTMENTS TO RENT UNFURNISHED

Montreal Trust
PROPERTY MANAGEMENT
1065 FORT 386-2111
THE WESTBAY
531 Westbay
NEW WATERFRONT APARTMENTS
Quiet waterfront location. Large spacious apartments with sweeping views of the harbour area, swimming pool, sauna, ample parking, sorry no children or pets.
1 BR from $160
2 BR. from $200
3 BR. $335
Resident Manager 385-5229

ROYAL ARCADIA
866 Craigflower
An Indoor Swimming pool is the feature of this new building conveniently situated for transportation and shopping. Large, well appointed suites. Sorry, no children or pets.
1 BR $160
2 BR. from $200
Resident Manager 386-0124

CRAIG HOUSE
885 Craigflower Road
Quiet location on bus route with handy shopping, good parking, swimming pool and sauna privileges. Well appointed suites with W-W carpeting. Sorry no children or pets.
1 BR FROM $150
2 BR FROM $185
Resident Manager 382-7493

LORD MICHIGAN
235 Michigan Street
New building with large modern suites in a quiet convenient location. 2-door fridges, sauna and therapeutic pool, shag carpeting, etc. Sorry, no children or pets.
2 BR. $192
Resident Manager 385-2520

Prestige Apartments
1420 Beach Drive
Oak Bay Waterfront — $385
Beautiful seaviews from one of Victoria's best locations. Quality construction, luxurious design, 2 bedrooms, 2 bathrooms, soundproofing.

P. R. BROWN RENTALS
"The People to See . . . P.R.B."
ONE BEDROOM SUITES
$140—Princess Louise Apts., 310 Robert Street, Ph. 386-7455
$150—Henry Hudson Apts., 576 Simcoe Street, Ph. 382-1341.
$150—Fully furnished, Modern Block, Seaview. Ph. 382-7920.
TWO-BEDROOM SUITES
$168—Villa West Apts., 788 Dominion Road, Ph. 382-1094.
$170—Princess Louise Apts., 310 Robert Street, Ph. 386-7455.
CONDOMINIUM SUITES
$500—Exclusive Modern 2-Bedroom, 2 Baths. Shag Carpeting throughout Long term lease. Ph. 385-3435.
$550—Deluxe Furnished Suite, Seafront, Large 2-Bedroom, 2 Baths. Ph. 385-3435.
TRANSPORTATION AVAILABLE
P. R. BROWN AND SONS LTD.
762 Fort Street 385-3427

RESERVE NOW
for November 15, 1973
HYBURY HOUSE
3868 Shelbourne Street
1-BEDROOM, $151
2-BEDROOMS, $195
includes
Indoor swimming pool, hydrotherapy pool, sauna, billiard room, wall-to-wall shag carpet.
Resident Caretaker Suite 102

GEORGIA MANOR
10159 3RD ST. SIDNEY
Available for occupancy December 1. Completely redecorated. 1 and 2-bedroom suites.
—New coloured appliances.
—New drapes.
—Close to waterfront.
—Spacious lawn and garden surroundings.
—Controlled entrance.
—Laundry facilities.
All suites include heat, storage, cablevision, covered parking. Sorry no pets or children. Res. Manager 656-4838.

THE CHATELAINE
1435 ELFORD
A 1-Br. Apt. will be available Nov. 1, in this convenient location, renting for $129.
We would prefer mature adults. Do not accept pets.
Call Res. Mgr. 383-6809 for appt. to view.
Tudor Estates Ltd.
2030 Douglas St.
HAPPY VALLEY MANOR
970 Flatman Avenue
Located 1 mile south on Happy Valley Road from Glen Lake Corner.
NOW RENTING
Luxurious new rural apartments. 2 bedrooms, $175, wall-to-wall carpets, fridge and stove, washer and dryer hookups. Sorry not suitable for children. 478-7842.
LUXURY FOR LESS, $135. Unique, 1-bedroom suite in new controlled entrance block. De luxe shag carpeting, drapes, appliances and free parking are a few of the many features. Quadra at Hillside. No children or pets. 386-9538.

BICKERTON COURT
Prestige 1-bedroom suite, view to inner Harbour and City lights, 60' heated pool, adults only, $225 including parking. Available November 15, 656-4517.
PLEASANT 1-BEDROOM SUITE, close to sea, park, transportation and stores. $130 per month. Phone 383-6287, 217 Cook St.
ESQUIMALT, 1-BEDROOM suite, in triplex, $110. 2-room suite self-contained, $95. 598-1709.
$125, 1-BEDROOM, FIREPLACE and bus line, couples over 25. 383-7447.

## 201 APARTMENTS TO RENT FURNISHED

CRAIGFLOWER MOTEL
101 ISLAND HWY. 388-7861
Available immed. Attractive well-furnished studio and 1-bedroom units, electric kit., w-w maid service and utilities included. Phone, launderette and coffee shop. Rates by day, week or month. No pets.

THE ROYAL SCOT
425 QUEBEC ST. 385-3543
This new apartment bldg. offers: Fully furnished 1-BR suites — Color TV, shag carpets, linen, dishes, laundry facilites, indoor pool, whirlpool, sauna, games room, underground parking.
OCEAN PROP. MANAGEMENT
AVAILABLE NOW
$140 — Esquimalt, close in, 3½ rooms, 4-piece bath, Electric fridge, range, plus main furniture, Cablevision hookup. Heat, hot water, laundry, drapes. No pets, adults only. Dickie Agencies, 382-4312, or Res. Manager, 382-6848.
DE LUXE BACHELOR, 1-BEDroom suites, fully furnished, maid service, colour TV, heated indoor pool, sauna, coffee shop, dining room, bus stop at front door. Weekly and monthly rates, 388-6611. Coachman Inn.
MIDDLE AGED LADY PREferred, upstairs 2 room suite with balcony, separate entrance, Cook-Bay Street area, furnished or unfurnished, share clean, semi-private bathroom, $65 per month. 383-2679.
3 ROOMS, NEAR JUBILEE, SUIT two. $140, 592-0415.

## 201 APARTMENTS TO RENT FURNISHED

CADBORO BAY
Seaview, Spacious, quiet, fully furnished 3-room suite. Linen supplied. Cablevision. Fairways Lodge, 3895 Hobbs St. Just phone 477-2692.
KENT APARTMENTS, 1322 Blanshard, Near Library, self-contained studio suite, elevator, cablevision, $130, mature adults only. November 1st. 385-8464.
BACHELOR AND 1 BEDROOM suites, fully furnished, coloured TV, indoor heated pool, swirl pool, saunas, maid service, restaurant and full facilities. Canterbury Inn, 310 Gorge Road, 382-2151.
BRENTWOOD INN
Quiet location on waterfront in Brentwood Bay, complete 2 room units, with kitchen facilities, everything supplied, cable TV, weekly rates, 652-2912.
BACHELOR APARTMENT, IN family home, cablevision, private entrance, shower, near Camosun College, $75, 598-2160 except 10-2 weekdays.
$75 WARM BEDSITTING ROOM, utilities included, Estevan Shopping area, available Nov. 1, 592-7579.
CROWN AND ANCHOR MOTEL, 1660 Island Highway, 1-bedroom with fireplace, available immediately. 478-3333.
WANTED IMMEDIATELY — girl, 19-20, to share 1-bedroom, preferably student. 385-3525 after 5 p.m. Ask for Donna.
NEAR JUBILEE, LARGE 1 BEDroom self-contained suite. Working girls only. No pets. $110 monthly. 477-3626.
1 BEDROOM APARTMENT FOR mature adults, no pets, $140. 383-0130.
SIDNEY—1 BEDROOM FURnished suite, $140. 656-4013, 656-4619.
Finest furnished motel units, centrally located, available by day or week, Intown Inn, 388-6667.
1-BEDROOM APARTMENT, NO steps, private entrance, child welcome. 384-0120.
BACHELOR SUITES, ELECTRIC heat, water included, quiet working lady, $75, $80, 385-2692.
BACHELOR, CABLEVISION, stove, fridge, $85, utilities included, 1303 Gladstone, 382-6728.
$50, FEMALE, FURNISHED BEDroom, share kitchen, bath, 1960 Fort. 592-0113.
2 BRIGHT ATTRACTIVE ROOMS, all found. 1 block from YMCA, $73 and $115. 479-4594.
AVAILABLE IMMEDIATELY, 1-bedroom apartment, $125. Apply suite 3-923 McClure Street.

## 202 APARTMENT FURNITURE TO RENT

Three Rooms from $30 per month
STANDARD FURNITURE
382-5111
Immediate Delivery

## 203 APARTMENTS WANTED

OWNERS: HOUSES, APARTMENTS, MOTELS
As an introductory offer you are invited to list your vacancies with our "Space Bank." We will send you screened, no nonsense tenants. Scores of inquiries come to our central down town office. Dickie Agencies (Bonded agents), 919 Fort St., 382-4312.
WANTED TO RENT UNFURnished self contained suite in home, apt., or basement, for mother, 1 child, walking distance to Oaklands School and reasonable rent please, 388-9852.
LOWER RENT ACCOMMOdation in consideration for maintainance; Fairfield, James Bay. 385-0741, after 7 p.m.
QUIET, UNIVERSITY-EDUCATed symphony musician requires spacious, private living quarters. Ask for John Wiener, 388-5077.
TWO MALE STUDENTS LOOKing for 1 or 2 bedroom apt. University area. 477-9602 after 4.

## 206 DUPLEXES TO RENT

MODERN DUPLEX IN COLWOOD area. Available Nov. 1 — 3 bedrooms, 1½ bathrooms, fireplace, close to schools, 1 year lease, $207 per month including heat. 478-8304.
1 BEDROOM, GROUND FLOOR, 4-year-old 5-plex, quiet street, Esquimalt, heat, water supplied, no children or pets. $145. Available Dec. 1. 383-7227, 652-3105.
UPPER DUPLEX 1 BEDROOM includes heat, water, cablevision, drapes, carpet, fridge and stove. $140. Suit young working couple, no pets. 592-0393.
DUPLEX LOWER, FAIRFIELD, 2 bedrooms, fridge, stove, basement tubs, garage, reliable older couple only, no pets, children, hippies, heat, water, $150 monthly, 388-4941.
OAK BAY. MODERN 2 BEDroom fridge and stove, mature couple. $200 per month. November 1. 592-4213.
LANGFORD AREA — CHILDREN welcome; 3 bedrooms, 1½ baths; water and cablevision included. $185. 478-3791 after 6 p.m.
FURNISHED 2-BEDROOM upper duplex, Fort-Cook St. area. Available November 1, no pets. 477-4730.
ESQUIMALT, 2-BEDROOM, LIVing room, kitchen, dining area. Garage. No pets. $200 monthly. 386-7891.

## 207 DUPLEXES WANTED TO RENT

YOUNG PROFESSIONAL COUple, no children or pets, require 2-bedroom duplex by Dec. 1, '73 or Jan. 1, '74. 386-9163.

## 210 HOUSES TO RENT UNFURNISHED

WATERFRONT
3 bedroom, sparkling new town-house, De luxe stove, fridge, washer and dryer. Beautiful sea view. 2 bathrooms, powder room and family room. Cablevision and wall to wall throughout. Private warfage for your boat. Available now. No pets. Owner will lease. Rent $495 to reliable tenants.
Swinterton, Stewart Clark, Ltd.
1318 Blanshard 385-2481
Rental Agents

Montreal Trust
PROPERTY MANAGEMENT
1065 FORT 386-2111
1269 QUEENSBURY — CEDAR HILL
3-bedroom, 2-bathroom
November 1 $275
GORDON HEAD TOWNHOUSES
Blair and Larchwood
Perfect for family living, 2 and 3-bedroom units. Spacious living room and dining room. Wall-to-wall carpets, including all appliances, rumpus room, full basement, separate courtyard, beautiful playground. No dogs or cats. Within just 3 blocks of all schools.
477-5422
Phone between 4 p.m.-8 p.m.
Managed by Edgecombe Properter-Limited
MORNINGSIDE WEST LARCHWOOD AND LAVAL
We will have some 3-bedroom townhouses available. Featuring 2 and 3 bathrooms, full basements, automatic oil heat, 1,220 and 1,281 sq. ft., W-W carpeting, drapes, fridge, range, washer, dryer, fireplace. Rents from $275.
Byron Price and Associates Ltd.
385-2458
GLANFORD
Brand new 3 bdrm. Wall to wall throughout. Large high bsmt, $315.
Rental Agent.
Swinerton Stewart Clark, Ltd.
1318 Blanshard 385-2481
SHANGRI-LA ESTATES
3 Bedrooms, $225
50% towards purchase
383-4586 or 388-5660
L and J. Developments Ltd.
2-BEDROOM HOUSE, ESQUImalt, near arena, oil heat, $145. 383-5179.

## 210 HOUSES TO RENT UNFURNISHED

SIDNEY — $225 — NOW
1—3 bedrooms, 1½ bathrooms on two floors of wall-to-wall carpeting. Fenced garden. Stove, fridge, drapes and curtains.
2—New 2 bedrooms, 1½ bathrooms on two floors of wall-to-wall carpeting. New stove, fridge, drapes and curtains.
384-4020 before 10 a.m. or after 10 p.m.
4 BEDROOMS
I am looking for a responsible family wishing to lease an immaculate 4-bedroom home located in an excellent neighbourhood. This is a $60,000 home but for the right people the owner is willing to rent it for only $350 per month. Please phone Jim Webber at 382-7276—Town and Country Realty.
NEW AND LOVELY TOWNhouse available Nov. 1, 3 bedroom, 1½ bathrooms and sauna, living and dining rooms, fireplace, big bright kitchen, all appliances, drapes, wall-to-all shag, 2 car garage, good location, $300 per month, 1 year lease, call 384-4827 evenings.
WATERFRONT
2-bedroom partly furnished waterfront home in Sidney. $295. For information please call Jack Mears' Oak Bay Realty Ltd., 598-3321.
BEAUTIFUL 4 MONTH OLD 3 bedroom house, fenced lot, Grange Road. Quality w-to-w, carpets, all new range, sxs fr, fridge, dishwasher, washer and dryer. References required. Lease only. Long term if desired. $310. 479-3993.
AVAILABLE DEC. 1, 3-BEDroom home, Gonzales Bay, no children or pets, $325 month, 1 year lease required, 383-6224 after 6 p.m.
VERY CLEAN, 1 BEDROOM suite in triplex, Esquimalt area, available November 1st. $145. 385-0566.
SIDNEY—NEAR NEW 4 BEDroom home in good area. No young children. No pets. Rent $230. 656-3928. Sidney Realty Ltd.
2 BEDROOM HOUSE WITH large basement. 383-6827.

## 211 HOUSES TO RENT FURNISHED

$275. FURNISHED 2-BEDROOM home, Gorge area. Close in. W.W. carpet throughout. ALL UTILITIES SUPPLIED. Available Nov. 1. Children welcome.
PEMBERTON, HOLMES LTD.
384-8124 Night 384-8126
NEARLY NEW 2-BEDROOM bungalow completely furnished, suitable for middle-aged or elderly couple. All utilities included. Sorry no children or pets. 478-3011.
COZY BUNGALOW WITH FIREplace, suitable for quiet couple, all utilities included, sorry, no children or pets. 478-3011.
LOVELY VIEW 1-BEDROOM home, avalable November 21st through March. 658-5953.

## 212 HOUSES WANTED TO RENT

IF YOU DON'T WANT TO SELL your home, we have reliable tenants waiting to rent. Phone Mr. Wallis, Property Management. Boorman Investment Co. Ltd., 1111 Government St., 386-9212.
MATURE GENTLEMAN WANTS furnished hideaway cabin with fireplace for 6 months, within 25 miles of Victoria. Reasonable rent. References supplied. Victoria Press, Box 218.
WOMAN, 3 CHILDREN REQUIRES 2 bedroom house, duplex, or apt. Nov. 15-30. Reasonable rent, central Esquimalt, also interested in buying. 478-2387 after 5.
QUIET YOUNG COUPLE REquires 2-bedroom unfurnished house. Immediatey or Nov. 1st. Gardeners. Responsible. Reasonable rent. Call 385-3156 anytime.
COUPLE WITH CHILD NEED AT least 3 bedroom unfurnished house. Washer and dryer hookup. December 1. Can be large older home. Up to $180. 388-4001 anytime weekdays.
QUIET YOUNG RESPONSIBLE newlyweds with dog require 1 or 2 bedroom house, for December 1st, reasonable rent, phone 384-5192 or 479-1729 anytime.
QUIET RESPONSIBLE YOUNG couple, shop owners, (metal sculptor and potter), need small home with work space. (Shed, garage, barn). 598-3903.
LANGFORD, NEW BUILDING, Goldstream and Spencer, retail and office space. 300 sq. ft. and up. Ample parking. 477-4925.
2-BEDROOM HOUSE, PREFERably with basement, on outskirts, 1 baby and dog. December 1. 592-9858.
SMALL HOUSE OR COTTAGE IN quiet setting for young artist to pursue work 383-5083.
RELIABLE COUPLE URGENTLY need two bedroom house, to $165. Please phone 384-4014.

## 215 HALLS, WAREHOUSES, STORES AND OFFICES TO RENT

NOW!
Professional Office Space with Hydrotherapy Pool and Saunas included.
EXCELLENT LEASE RATES
NEW BUILDING
GROUND FLOOR SPAACES
AMPLE PARKING
HIGH DENSITY RESIDENTIAL AREA
ONE BLOCK
FROM ROYAL JUBILEE HOSPITAL AND ERIC MARTIN INSTITUTE.
1939 Lee Ave.
For Further Information, Hatley Holdings Ltd.
385-5911 or 384-4480

Montreal Trust
PROPERTY MANAGEMENT
1065 FORT 386-2111
WAREHOUSE OR OFFICE
at 2610 Douglas Street across from Victoria Press. 3,000 sq. ft. in 1,000 sq. ft. units. New building. Heat, air conditioning and bathroom facilities in each unit. $280 per unit.
PRIME LOCATION FOR Professional Office Specialty Shop
1150 sq. ft. $495 per month INCLUDES HEAT
BELMONT MANAGEMENT LTD.
MR. McDOUGALD
383-7922 384-2429
NOW LEASING RETAIL SPACE
FORT AND DAVIE ST.
BRAND NEW BUILDING
Situated across from the JUBILEE HOSPITAL in high traffic area, on site parking. Individual UNIT areas of 1,000 sq. ft. each. Completion by Oct. 30, 73. EXCLUSIVE LEASING AGENTS Victoria Realty Ltd., Don Munro, 386-3585, Res. 477-1705.
FORT ST. — CLOSE IN — Ground floor, furnished and equipped, heated office space — To share with financial office — Total area 800 sq. ft. — Your ½ share all found includes parking stall. Suitable for real estate, insurance accountant or ? — Also approx. 400 sq. ft heated warehouse available in same bldg. Eves. Call 477-4662. Dickie Agencies Ltd., 919 Fort St., 382-4312.

## 215 HALLS, WAREHOUSES, STORES AND OFFICES TO RENT

DOWNTOWN
BROUGHTON AT DOUGLAS
STORE—OFFICE—SHOWROOM
COMPLETELY RENOVATED
2800 SQ. FT.
ROYAL TRUST 388-4311
2000 SQ. FT. APPROX.
Concrete block building in good location on main thoroughfare. Excellent parking facilities for further details call:
386-3231 ANNE PERRY 592-4811
Block Bros. Realty
SHOP OR WAREHOUSE SPACE. Any size area up to 17,000 sq. ft. we will divide into smaller sections, $1.20 per sq. ft. per year. Discounts for large areas. Two entire floors of 7,000 sq. ft. available. Price negotiable. Electric freight elevator, indoor loading and unloading, 824 Johnson St. 384-9865.
STORE FOR RENT NEAR VICtoria Memorial Arena. Approximately 1500 sq. ft. Large parking lot. Suitable for many types of buinsess. Will renovate. 2155 Dowler Place, just north of Arena. Phone 384-2464.
SINGLE OFFICES OR OFFICE area. We will finish to your specifications. Receptionist, telephone answering and storage area for merchandise, all available. 824 Johnson St. 384-9865.
1800 SQ. FT. ZONED LIGHT INdustrial, suitable for automotive, paint-body shop, mechanical shop or warehouse, next to Advance Collision on Pembroke St. $300 per month, phone 388-6755.
PROVINCIAL EMPLOYEE needs 2 or 3 bedroom house. To rent or buy. Reasonably priced. Oak Bay or Willows. No agents. 386-7124.
SMALL DOWNTOWN OFFICE APproximately 450 sq. ft. air conditioned in modern building, opposite City Parkade, $160 per month, 383-4168.
OFFICE AND WAREHOUSE space for rent, large or small, available with telephone answering and secretary. Phone 386-9301 8.30 to 5:30 Monday to Friday.
3,800 SQ. FT. WAREHOUSE OR storage area, city side Johnson Street Bridge. Store Street, 12' Ceilings, phone 383-4411.
SELF CONTAINED WAREhouses for rent, reasonable, 112-681-4392 or evenings 112-921-9761 or 384-1101.
600 SQUARE FT. BRIGHT WALLS — up office suite on Fort Street. Heated $135.00 per month. ROYAL TRUST CO. 388-4311
EMPRESS HOTEL
$100 monthly — prestige business address. Call 388-9158, Clarence G. Goode Realty.
FOR RENT: 7000 SQ. FT. OFfices and warehouse. 6000 sq. ft. warehouse. Side-by-side. 592-9295.
NEW OFFICE SPACE FOR rent, 700-1400 sq. ft. Good location. 388-4801.
OFFICE SPACE UP TO 1200 SQ. ft., near Mayfair, off street parking, 388-6688.
PRIME LOCATION, STORE, parking, office, 2000 sq. ft. $500 month, 579 Gorge Road, 386-7586.
DOWNTOWN OFFICE, OR STUdio, 567 sq. ft., heat and electricity, $125. 386-3928, 477-2106.
WAREHOUSE FOR RENT, 2,000 or 1,000 sq. ft. 477-3720, 382-2623.

## 233 MORTGAGE LOANS AND INSURANCE

WE SPECIALIZE IN FINANCING
LAND DEVELOPMENT OR SHORT TERM HOLDINGS ANYWHERE IN B.C.
1ST OR 2ND MORTGAGE LOANS
ACREAGE—WATERFRONT
ALSO CASH VALUATIONS ON EXISTING MORTGAGES OR AGREEMENTS GIVEN WITHOUT OBLIGATION
COURTESY TO FELLOW BROKERS
CALL L. THOMAS SN.
PHONE COLLECT
OFFICE 384-7128
RESIDENCE 479-6382
Douglas Hawkes Ltd.
990 Blanshard St

240 BUSINESS OPPORTUNITIES

## SPARLING REAL ESTATE

SIDNEY RESTHOME

LICENSED FOR 16 GUESTS FILLED TO CAPACITY AT THIS TIME FOR SALE AS IS, FULLY EQUIPPED. OPERATOR MUST BE APPROVED BY PUBLIC HEALTH BOARD. VIEW BY APPOINTMENT ONLY.

H. BRADLEY 658-5183
OFF. 656-1622

BOWLING ALLEY

Near new with ample parking. Progressive growing community on South Vancouver Island. No competition. Good potential. Elderly owner says sell and will give excellent terms to right party.

Ken Walters — Evenings 385-7820
Swinerton, Stewart Clark, Ltd.
1318 Blanshard St. 385-2481

## OPPORTUNITY

Want value for your investment? Located in the heart of the city of Victoria. Prime residential area. Almost one acre of park-like land with sea view. 20-room "Old Victoria" type of home, presently nursing care hospital. Easily converted to executive mansion or guest home. Very private, well treed; ample room for pool or tennis court. A solid, well constructed home, large rooms and several fireplaces. Owner has other interests and is anxious to sell. Will consider any reasonable offer on asking price of $140,000. Good terms. Call

386-3231 JAY ROGERS 477-4569
Block Bros. Realty

## SUBURBAN GROCERY WITH GAS PUMPS

Situated on 2 large commercial corner lots with plenty of room for expansion. Corner lot has gas pumps and the adjacent lot has grocery business plus 3 bedroom log quarters for owners. At present has exceptionally good turnover and *unlimited potential for future.* All equipment is included, the stock can be purchased separately. *Full Price* $89,500. WILF DAVIES, 479-5868, or Island Pacific Realty, 388-8231.

## COMMERCIAL BUILDING 700 BLOCK FORT STREET

Lot size 30'x112' situated on one of the most desirable blocks for small business in Victoria, single storey building. Take up front half of lot and consists of 2 storeys. For more information phone:

C. M. BUD FORBES
386-2111 652-2950
MONTREAL TRUST CO.

## $425,000

Modern 27-unit motel. Kitchens and colour TVs insure good commercial and winter trade. Always busy. Enough extra land to double the existing operation. Terms are fully negotiable. Contact:

JOHN B. SHAVER
Investors Syndicate Realty
620 Broughton St. Victoria, B.C.
Phone 386-7721 (Code 604)

## DRY CLEANING PLANT

A forced sale — through illness, this fully automated 2½ operator Duncan plant must be sold. Now working on a $2.75 base unit price and ample room for expansion. More details ICC on $18,500. Good terms or cash offer. Phone PAT DOUGAN 743-2557.
Homefinders Wall and Redekop
Duncan 746-4156

## MOTELS

From 15 units to 60 units now available — all in Victoria — Phone Edmund Higgin for complete information and assistance.

CADBORO BAY REALTY
477-9511

## CONSTANT STREAM OF CUSTOMERS

Can be seen any hour of the day giving a sure and steady income from this downtown confectionery on an expanding mkt. location. $5,000

386-3231 D. B. TAYLOR
Block Bros. Realty

RADIO SHACK

Is expanding its operation throughout B.C. and offers an opportunity for men with sales and management ability to operate their own stores under a Joint Venture Programme. Become a partner in the world's largest retail electronics chain and enjoy security and success. For details write, Radio Shack District Office, P.O. Box 1027 Victoria.

RESORT MOTEL—WATERFRONT

There are twelve units, six of which are deluxe, plus comfortable owners quarters. Over three acres of *commercial zoned property,* 270 feet of waterfront. Located on incomparable Salt Spring Island. The asking price of $166,000 is very realistic considering potential for expansion. For further information call Dave Taylor at City Trust, 477-9551.

GARAGE, AUTO ELECTRIC REPAIRS AND SALES AND SERVICE STN. Land, Bldg. all equipment, and stock at invoice can be taken over for $40,000 down. Asking price of $100,000 very realistic considering gross and potential. Easy financing available. MLS 5804. Further information? Phone JEAN LAMBERT 656-3426 or 386-2911, Homefinders, Wall and Redekop.

RETAIL LUMBER YARD GULF ISLANDS

Doing large profitable interior decorating business. Many exclusive franchises. Excellent buildings, situated on 2.58 acres prime land, lots of room for expansion. Price $180,000 includes property, buildings and equipment.

BILL McCARTER 592-3970
J. A. Henderson Rlty. Ltd. 385-9741

## RESTAURANTS

1—Good family business—reduced $1000 for quick sale — restaurant in shopping centre — long lease. New equipment. $20,500.
2—Marvellous business, good location, long lease, licensed, seats 60. $38,000.
388-4271 THE ZIEGLERS 592-1768
J. H. Whittome and Co. Ltd.

USED AUTO SALES

This is a 30 to 40 unit car lot that has been in business here in Victoria, for the past 19 years. Can be operated by 1 man, minimum of capital needed. Yearly low rent lease on property available, free training for buyer. Put yourself into this business for only $7500, including stock. For further particulars write Victoria Press Box 203.

ZONED R3

15,400 sq. ft. at $3.50 per sq. ft. in a CENTRAL location with 103' road frontage. There are presently 2 *older homes on this site.* Possibility of further 22,000 sq. ft. adjacent. Contact

NORMA HILL or HAZEL CLARKE
386-2911
Homefinders, Wall and Redekop

THIS BUILDING

Would be most suitable for a cabaret or ?? 50x120 ft. all brick, located in the heart of Victoria, on a 90x120 ft. lot. Call quickly BEN PARENT of NEWSTEAD REALTY
382-8117 or 598-3641

CAFE

Want working hours 7 to 5:30 only 6 days a week and net approx. $10,000 *per year,* then call me on this opportunity. BEN PARENT of NEWSTEAD REALTY LTD.
382-8117 or 598-3641

## MAKE A DEAL

Fish and Chip Shop—$18,000
Bakery — $13,500
386-3231 JACK COOKE 477-4842
BLOCK BROS. REALTY

240 BUSINESS OPPORTUNITIES

FOR SALE BY OWNER

*Rare opportunity, excellent* grocery store in Victoria. Turn over approx. $300,000 per year. Firm price of $35,000 for business and equipment. Stock extra. Genuine clients only. 479-6236, after 6 p.m. 478-8189.

SMALL ELECTRICAL CONTRACTING business located in rapidly expanding area outside Victoria. Excellent potential for experienced personable man. Present owner would stay on for thirty days as part of agreement if desired. All replies to Victoria Press Box 190.

MONEY MAKER

Restaurant, Coffee Shop
Seats 59
Ideal for Couple.
In busy shopping centre
Excellent equipment.
To inspect please call LLOYD ELLIS 658-8222 or Island Homes Ltd. 386-7545 MLS 4779.

## Dry Cleaning Plant

Excellent potential for this business in a shopping centre — good *financing* available. 388-4271, L. Ziegler, 592-1748.
J. H. Whittome and Co. Ltd.

241 BUSINESS OPPORTUNITIES WANTED

## Hotel Wanted

*Have serious client for hotel* — south half of Vancouver Island. Must have liquor license and show good potential. All communications treated in strictest confidence. Call

AL WIESHLOW
385-7761 (24 Hrs.) 656-5063 (Res.)
D. F. Hanley Agencies Ltd.

244 REVENUE PROPERTY

OPPORTUNITY KNOCKS

—ONE OF THE CITY'S TRULY FINE REST HOMES SITUATED IN THE HEART OF FAIRFIELD CLOSE TO ALL AMENITIES.
—ILLNESS FORCES THIS SALE.
—THE HOME COMES COMPLETELY EQUIPPED AND FURNISHED WITH BEST OF EVERYTHING.
—THE HOME IS SITUATED ON 2 LOTS AND THE LANDSCAPING IS A GARDENER'S DELIGHT.
—LICENSED FOR 14 GUESTS AND NEVER A VACANCY.
—FULL ASKING PRICE IS $141,000. WITH VERY EASY AND NEGOTIABLE TERMS TO A REASONABLE DOWN PAYMENT.
—WE TRADE HOMES OR WHAT HAVE YOU FOR DOWN PAYMENTS. TRY US.

FOR FURTHER INFORMATION INCLUDING STATEMENTS AND VIEWING PLEASE CONTACT JON DAVIS

386-2437 ANYTIME
PACIFIC STRATA SERVICES LTD.

HENRY BITTERMAN LTD.
2700 Government 386-2971

SAVE . . . $$$ . . . HUNDREDS
Our Commission—only 4%
4% 4% 4% 4% 4% 4% 4% 4%

GORDON HEAD DUPLEX
3 BR. EACH SIDE

Exclusive, Large, Deluxe
Gracious living, Spacious
—Beautifully finished—
Garage on each side
Strata titles available
Either side may sell separately.
Extra wiring—Storage.
Separate dining rooms.
Beautiful shag carpets
$75,000

FERNWOOD DUPLEX

Good legal up and down
2 Bedroom each—Rented
*High basement to develop*
Good looking stucco out.
$30,000 Firm

BLAIR SCOTT
386-2971 478-5912

## NEW DUPLEX DONCASTER AREA

Just completed, 1900 square feet each side with a delightful view from both levels, built and designed specially for this view property. Each side completely self-contained. LV 16x20 with FP, DR 12x16; cabinet electric kitchen includes fridge, stove and dishwasher; also laundry facilities; two bedrooms and bath on main floor. Lower levels has one BR plus large Rec. room 16x28 for family entertainment. *Selling for only $67,500.*

## LOWER YATES

Commercial property, downtown 500 block Yates. 21,290 sq. ft. of property plus building with Approx. 46,000 sq. ft. of floor space. Invest in this prime property.

BERT BADHAM
Off. 388-9172 Res. 383-5062

FARMERS & MERCHANTS TRUST

"REAL ESTATE HAS A PRICE INTEGRITY IS PRICELESS"
731 FORT ST.

BROWN ROS. on LANSHARD

385-8771 (ANYTIME)

## U & D DUPLEX

836 OLD ESQUIMALT RD.

2 one-bedroom suites, each with stove, fridge, private entrance, carport and storage garage. Large lot. This property excellent value at $21,500. Please call BOB CARTER, 383-8771 (anytime) or Res. 384-9441.

## MUST SELL

Here is your opportunity to take over this 5 suite Apt. and name your price. 4-1 Bedrm., 1-2 Bedrm. Suites all self-contained in an excellent downtown rental area. Low rental structure now, but even so this shows a good return on the asking price of $49,900. Recently redecorated and updated so no major work to be done. Fire alarm system. MLS 3965. To view, phone

BILL WESTCOTT
385-7761
D. F. Hanley Agencies Ltd.

7-UNIT REVENUE

Stucco building completely renov. New wiring, copper plumbing, automatic oil furnace. Large 1 BR for owners suite if desired. Walking distance from town. Priced at $49,000 with terms, netting approx. $5,700 p.a. EMIL IZIK 386-0301, CANADA PERMANENT TRUST 382-9191 (MLS 5703).

OFFICE BLDG.

Blanshard St. near the Bay, near new 2 storey, 100% rented on leases, two major tenants. Full price $225,000. Private. Call 385-3769.

244 REVENUE PROPERTY

## ROCKLAND 17 UNITS $105,000

Just listed! Immaculately maintained property with 16 lovely bachelor units on 3 spacious floors plus generous 2 bedroom owner suite. All solid elderly lady tenants, never a vacancy in this *prime rental area.* Grossing $12,828. Sorry, no drive-bys. Exclusive with MR. R. ROST 386-2961 or (Res) 658-5490, National Trust.

6 SUITES

Modern Stucco building in prime rental area.

4—Bachelor
2—1 Bedroom

Several other good blocks from 16-90 suites. For information and statements, call ALMER OLSON at The Royal Trust Company, 384-8001.

MODERN APARTMENT

19 ATTRACTIVE SPACIOUS STUDIO SUITES, PLUS 2 OFFICES OR EXTRA SUITE. APPROXIMATELY 6-YEARS-OLD. WALKING DISTANCES FROM DOWNTOWN. ELEVATOR, WALL-TO-WALL CARPETS.

$175,000

A. BERNARD and CO. LTD.
655 Fort St. 384-9335

## RESTHOME OR DUPLEX

Licensed for 9 guests with separate 2 bdrm modern suite for *owner, who plans to retire;* Reduced to a firm price of $37,500. Extra 60x132 lot available, both for only $49,000. This has got to be the best buy in town. ML 4027.
385-7721 BILL WEISS 385-5894
GARDNER REALTY LTD.

DUPLEX
ESQUIMALT

2 bedrooms and 1-bedroom suite. Land zoned for condominium or *apartment. Lot about 51x117* Tenants pay all utilities. Offers will be considered. $33,600. Call:

JOHN HOLMS of
NICK MEARS
OAK BAY REALTY LTD.
386-2291 anytime

## Good Investment Warehouse

Just 2½ years old with excellent tenant. 9200 sq. ft. includes office space completed, 4 bays, 3 bathrms. Situated in city, close to Mayfair. Asking Price $165,000. Make us an offer.

## Sheila Pepin

385-7761 (24 hrs.) 388-6176 (Res.)
D. F. Hanley Agencies Ltd.

ROCKLAND AREA
REST HOME

This beautiful Ige TUDOR style home has grace and charm throughout. Located in a prestigious and *convenient area. Excellent owner's* accommodation and income with gracious living for 15 guests. This property is in excellent condition and listed at $90,000. For terms and detail please call HERB McDANNOLD 658-8844 or CANADA PERMANENT TRUST 382-9191.

## 20 SUITES Fort Street Area

Excellent location and not quite one year old. This building has quality w-w carpeting, balconies, elevator, 19—1 bdrms. and one *bachelor suite. Priced at $265,000.* Exclusive with

388-4271 RICK KINNIS 477-9394
J. H. Whittome and Co. Ltd.

## DELUXE APT. 32 SUITES

No vacancies. Excellent location. *Top quality* W-W. Elevator and parking. Laundry room and storage. Oil fired hot water. $270,000 first mtge. at 9¼%. LEIGHTON NOBLE, 386-2955 or 658-8968. Mayfair Realty.

## DUPLEX

Side-by-side, two bedrooms each, all electric heating, *could be easily* converted to 4 or 6-plex in the future. At $48,000 this is most attractive to an investor. Only 5 years old. Please call J. J. WILLIAMS for further information, 386-2955 or res. 479-1163. Mayfair Realty.

## CITY—$53,500

Older home on M2 zoned property, 50'x147' average. Located on Government Street. House rented, value mainly in land.

Lillian Cumming
385-7761 (24 Hrs.) 656-4550 (Res.)
D. F. Hanley Agencies Ltd.

## SIDE X SIDE DUPLEX

3 bedrooms up, 1½ baths, shag throughout, fully applianced. Easy Terms, $60,900. GLEN NICHOLLS, Island Pacific Realty 388-6231 or 479-5971.

EXECUTIVE DUPLEX WITH PENTHOUSE

Many good features, 9 B.R., 7 bathrooms, 5 fireplaces. A must to see at $126,000. Call LARRY QUAGLIOTTI, 388-6231 or Island Pacific Realty. 479-6609.

INVEST—DON'T SPEND

*Well-kept duplex.* Both sides have two bedrooms. Good sized living room. Full basement with drive-in garage. Large lot. Located in Fairfield, near schools and shops. Asking $49,500. Mr. Sivertsen, City Brokerage, 386-3547.

REVENUE
IT SPEAKS FOR ITSELF

Gross $5,500. Expenses $1,500 Approx Net $4,000 per annum. Price only $36,900. Location Fernwood. Roger Lucas, BLOCK BROS. REALTY LTD. 592-2159 or 477-1641.

245 REVENUE PROPERTIES WANTED

WANTED

1—THREE TO SIX SUITE RENTAL PROPERTY WANTED IMMEDIATELY FOR CASH CLIENT.
2—20-30 SUITE NEWER APARTMENT BLOCK FOR CLIENT FROM EDMONTON ARRIVING IN OCTOBER. UP TO $140,000 DOWN PAYMENT.
3—COMMERCIAL RENTAL PROPERTY IN ANY GOOD LOCATION UP TO $350,000.
4—MOTEL 25 TO 40 UNITS — VICTORIA OR UP-ISLAND — PRICE TO $500,000.

FOR CONFIDENTIAL DISCUSSION WITHOUT OBLIGATION PLEASE CALL JIM ALLAN, 386-2955, MAYFAIR REALTY.

WANTED

Apartment block 25 to 30 suites. Prefer Fairfield area. Call Harold Ware, Gardner Realty Ltd., 385-7721 or Res. 598-4358.

247 COMMERCIAL OR INDUSTRIAL PROPERTIES

## PROFESSIONAL BUILDING? RETAIL OUTLET? DRIVE-IN REST.?

Lots of parking available. ¾ acre fully commercial zoned property. 140 ft. frontage with an extremely high traffic count. Asking price $490.00 per month. Offers welcome.

WILF COTTON
388-6424 (Res) 479-3876
BAYSHORE REALTY LTD.
512 Fort St.

## 20,000 Sq. Ft. $45,000

Zoned C1 with 1,000 sq. ft. building on one lot and one lot vacant. Favorable indications to C-2 zoning. Situated on busy thoroughfare with 170' frontage. Choice property for present or future development *Contact Cliff Salmond at 385-7721 or 477-3626, Gardner Realty Ltd.*

## Commercial Zoned $29,900

If you are paying rent and the pedestrian traffic count is not essential, then you should consider the *purchase of this property.* Lot size 44' x 125' app. A renovated frame building with space for cars or trucks. Mayfair just off Douglas.
388-4271 JOE MANTON 382-5211
J. H. Whittome and Co. Ltd.

4,374 SQ. FT.
ZONED C-1
GLADSTONE

Centrally located, limited light commercial lot with non-conforming rentable one BR full bsmt. house. Good holding property or *ready for development.* Asking $22,000. Call HERB McDANNOLD, 658-8844 or CANADA PERMANENT TRUST, 382-9191 (MLS 5671).

21,420 SQ. FT.
ZONED M-2
ELLICE ST.

Close in among motel and industrial properties. Good holding property with 3 rentable houses on site ty with 3 rentable houses on site while waiting development. Asking $103,000. Call HERB McDANNOLD, 658-8844, or CANADA PERMANENT TRUST, 382-9191 (MLS 5293-5).

GOVERNMENT ST. PROPERTY

Strategic corner location, the key to any major development. Presently occupied by *good tenant.* $89,000 with terms.
Contact: Vaughan Thompson
M. P. TELLIER SECURITIES LTD.
386-7551 res. 658-8541

OFFICE BLDG.

Blanshard St. near the Bay, near new 2 storey, 100% rented on leases, two major tenants. Full price $225,000. Private. Call 385-3769.

ASKE HOLDINGS LTD.

Company requires commercial lots big or small, with or without buildings. Please call 656-1162.

WANTED: INDUSTRIAL ZONED lot with small building suitable for light welding and steel work. Rent or sale. 383-8233, 214 Dundas.

250 HOUSES FOR SALE

P. R. BROWN
AND SONS LTD.

## 5465 OLD WEST SAANICH ROAD 3 BEDROOM HOUSE AND ACREAGE

This new listing is a nicely *treed property at the type* much sought after for privacy, seclusion, the enjoyment of wooded scenery and a top flight investment. With only an easy 20 minute drive to town, the 1½ story house is 900 sq. ft., has 3 bedrooms, electric heat on the main floor, garaging for two cars, two outbuildings, all on 4.9 acres in Saanich. Priced at $75,000, with a clear title. To view call:

STAN WINTERBOTTOM
385-3435 598-2253

—P.R.B.—

## NEW LISTING

Low cost duplex, close in, on apartment zoned property. One side has 1 bedroom, living room, kitchen, 3 pce. bath, other side has 5 rooms, 3-pce. bath, stove and fridge. Clear title and *only $28,800. MLS No. 5719.*

STAN WINTERBOTTOM
385-3435 598-2253

—P.R.B.—

## FOR YOU

TO START YOUR LIFE OR YOUR RETIREMENT
—2 Bedrooms
—Lovely fireplace
—Wall to Wall shag
*Spotless and ready now.* $26,500
MLS 5651.
385-3435 MRS. MUSTERS 383-378

—P.R.B.—

P. R. Brown and Sons Ltd.,
762 Fort St., Victoria, B.C.

## RITHET'S

for Real Estate Insurance Appraisals

## ESQUIMALT DUPLEX

Up and down duplex located on high view lot overlooking harbour. Each unit has two bedrooms with good size living room and kitchen with *eating area. Double carport.* Asking $36,500. For more information or to view please call OLIVER DOUGLAS or E. WILKINSON at 382-4251.

WHY NOT GIVE YOUR FAMILY THIS XMAS GIFT!
EXECUTIVE TYPE HOME
COLWOOD $46,900

This newly listed (MLS) medallion home of superb quality features:
—Shake roof, slate-cedar siding
—Sunken living room
—Large Rec Room
—2 stone fireplaces
—Built-in: stove, vacuum
—3 bathrooms
—Planned for in-law suite

GOOD PARKING FACILITIES FOR YOUR BOAT, TRAILER, AND EXTRA CARS. TO VIEW THIS HOME OF OUTSTANDING VALUE CALL

RUTH SALAGA
479-5632 386-2911
Homefinders Wall and Redekop

!!OPPORTUNITY KNOCKS!!

LARGE FAMILY HOME IN RESPECTABLE AREA. THREE BEDROOMS PLUS DEN AND TWO FULL BATHS. PLEASANT LOT INCLUDES 4 FRUIT TREES AND GOOD VEG. GARDEN. FURNITURE AND APPLIANCES IF YOU WANT THEM. GET ALL THIS FOR ONLY $31,500. CALL NOW AND ASK FOR RON TANNHAUSER. NEW MLS. CITY-WIDE APPRAISAL

383-4614 REALTY 478-2951

## Uplands Executive

3 bedrooms, 2 baths, living and dining room with w-w carpets, drapes, fireplace. All large rooms. Attached garage. Fully finished basement with family room. Beautifully landscaped. Covered patio. *Storage. Price* $59,500. Apply 2808 Dunlevy.

9675 ARDMORE DRIVE
An Acre of Trees and Views
A Small Solid Modern House
A Good Mortgage
*Approx. $14,000 cash required*
656-5174

PRIVATE SALE, 4 BEDROOM house on duplex lot or could be made into duplex. Fruit trees, good garden space. Inquire at 2165 *Sayward St. After 4 p.m.*

250 HOUSES FOR SALE

SSG

SWINERTON, STEWART CLARK LTD.

1318 Blanshard 385-2481

SIDE-BY-SIDE DUPLEX
FULL BASEMENT
ESQUIMALT

Call now to view this excellent Duplex situated on an 82x180 ft. lot close to Forces Base. Each unit comprises Entry Hall, LR with HW floors, cab. elec. Kitchen with dining area, 3-pce. bath, 2 Bedrooms, full basement with roughed-in 3rd Bedroom, OOM heat, carport.

ASKING PRICE $42,000
ED JUPP 385-2481

CLOSE TO TOWN
COUNTRY LIVING

*Only 1-year young.* Owner transferred. This lovely *family home consists* of living room with brick fireplace and w-w broadloom, large dining room. Compact cabinet electric kitchen with 15 cabinets, 3 bedrooms and 4-pc vanity bathroom. Full high basement with washing facilities. Carport. Easy to maintain lot. The asking price is $36,500.

D. Okker 478-4501

OLYMPIC REALTY LTD.
385-5741

## 4-BEDROOM RANCHER

Redecorated and spotless. Ready for immediate occupancy. Located close to schools and transportation. Large, separate dining room; living room with *fireplace; separate* garage with workshop area. Excellent family accommodation. Well priced at $34,500 with good financing available. For further information call DON OAKES 478-4334 or RAY TILLYER, 477-8484 or 385-5741.

## 2 BEDROOM $19,900

This is a well-located Condominium in Esquimalt. Why rent when you can own your home for *as little as $1,000 DOWN,* if your quality for financing. Call immediately — as they are selling fast. ELLWOOD NAULT, 385-5741 or res. 388-4150.

## Opportunity 16-SUITE APARTMENT

New construction; no vacancies; 9½% Mortgage; $34,000 gross. On one acre of land — Full price $245,000. *Call ELLWOOD NAULT* — 385-5741 ANYTIME.

## $22,900

2 BR, wall-to-wall carpeting, lots of room to *expand and garden.* Excellent financing on this fine starter home. Make your offer today. MLS 5097. Call BOB DAVISON, 385-5741 or res. 477-8692.

J. D. BOSDET LTD.

120-727 Johnson St. 386-3128

## NEAT 'N' TIDY

Charming ranch style 3 br home *in the University area offering* over 1,250 sq. ft. of no-step living. Living room with brick fireplace and 12x11 dinette, 4-pc. vanity bath, oil-o-matic heat, and larger than average lot. Recently redecorated. $37,900. MLS 5772.

## HIGH MARIGOLD

*2 bedroom no basement home* offering over 1,200 sq. ft. on one floor. This ranch style home has LR with fireplace and separate dining room. Wired and plumbed for W-D, compact kitchen, 4-pc. vanity bath, w-w throughout and *drive-in garage. Oil-o-matic heat.* A few nice big trees are included with paved driveway. Asking $32,500. MLS 5801.

## TWO HOMES THETIS HEIGHTS $37,900

Lovely 3 bedroom home of over 1,250 sq. ft. of finished living area *only 6 miles from town. This de*lightful home features large L-shaped living and dining room, full basement with large rec room, all on a 70x120 lot. MLS 5737.

or

## $38,500

*Delightful 2 bedroom full basement* home featuring modern kitchen with black walnut cupboards and feature wall in large living and dining room. Beautiful covered and fully screened sundeck off living room in the trees offering total *privacy.* Large rec room in basement. MLS 5763.

FOR 24-HR. SERVICE CALL:
ALLICE MOORE 592-4529
BRUCE PULLOCK 385-2657
ED KRAFT 382-0660

FARMERS & MERCHANTS TRUST

SEAVIEW

TRADE YOUR HOME on this 10-Mile Point unobstructed seaview *home on approximately ¾ acre.* Three BR up plus a finished basement, could be an IN-LAW SUITE. Also a studio with waiting room and own entrance. Perfect, too, for outdoor living. New on the market. Full price $46,000. Financing no *problem. Call MR. SIMONS at* 388-9172 anytime.

## FAIRFIELD NEW LISTING

A 5-bedroom older home close to the sea. An ideal family home or could be duplexed. Beam ceiling in DR with FP. Full basement, 1½ baths, separate garage. Early possession. Asking $27,500. Should sell fast. Call MR. SIMONS at 388-9172 anytime.

"REAL ESTATE HAS A PRICE INTEGRITY IS PRICELESS"
731 FORT ST.

ONE OF A KIND

CHARACTER—CHARM—VALUE are only a few words best describing this immaculate home in OAK BAY only 2 blocks from marina and park. Over 2,200 sq. ft. including 4 bedrooms, 2 bathrooms, large family room on main floor PLUS 32 ft. filtered pool on completely secluded lot. Asking $63,000. Come, see and appreciate good value. Call TOM BREITER at British American Realty Ltd., 385-1431 M.L. 5597.

UPLANDS

$84,000 — Nine rooms fine area, executive home.

ALSO

$165,000 — Nine rooms choice waterfront

Full details from Fred Marconi, for the above two.
MARCONI REALTY 386-3941

CADBORO BAY REALTY

Homes in the Cadboro Bay, Gordon Head, University area. Phone 477-9511.

HOUSE FOR SALE TO BE moved. Best offer. To view phone 658-5709.

250 HOUSES FOR SALE

GARDNER REALTY LTD.
899 FORT ST.
385-7721

## JUST LISTED MUST BE SOLD

Haultain
Quick Possession

—Stucco exterior
—L. R. with Fireplace
—2 bedrooms
—Spacious kitchen
—Full basement with development
—Sundeck at rear
—Only $31,500.

385-7721 CLIFF SALMOND 477-3626

## FAIRFIELD 152 JOSEPH ST.

Here is a lovely older type 7-bedroom family home. Character type with granite stone fireplace, beamed ceilings, 3 bedrooms in basement; two on the main floor and two upstairs with extra plumbing. Living room and dining room have wall to wall carpet. Oil heating, separate garage, good garden soil, fenced yard. Drive by but do not disturb owners. Terms arranged. Full price $34,900. Call HAROLD WARE

385-7721 598-4358 (Res)

## NEW HOMES 3 BEDROOMS MT. TOLMIE AREA

Only 3 available and close to bus, shopping centres, schools, etc. Wall-to-wall carpet throughout (pick your own colors), master bedroom en suite plus roughed in plumbing in the basement. Approx. 1200 sq. ft. of living area on main floor. 3 left at $39,900.

CLIFF SALMOND
385-7721 477-3626

## 2384 ALTA VISTA CENTRAL SAANICH 1580 SQ. FT.— ½ ACRE

Drive by this lovely 3 Bedroom, full Basement home. 7 years young — High location — Glimpse of the sea — Quiet location amongst fine home. Attractive *landscaping at front.* Has lawns, flowers, shrubs, fish pools, rockeries, waterfall fountains. Spacious floor plan features 24' living room, dining room, 3 bedrooms (master en suite), large 4 pce. vanity bathroom, cab. kit. with dining area. High basement 24' rec. room with F.P., small finished bedroom or office, 2 pce. *bathroom.* Many features include intercom, expensive OOM furnace, built-in range and oven. This exclusive listing has *superior* construction, finish and location. Full Price $55,000. CALL:

HERB HODGSON
384-7128 Res. 382-3835
Douglas Hawkes Ltd.

HENRY BITTERMAN LTD.
2700 Government 386-2971

SAVE . . . $$$ . . . HUNDREDS
Our Commission—only 4%
4% 4% 4% 4% 4% 4% 4% 4%

GORGE AREA—2 BR RETIREMENT SPECIAL

Easy maintenance, Upkeep
Beautiful home—Good lot.
Full basement—Fireplace.
3 years old—Very neat

BLAIR SCOTT
386-2971 478-4912

PRIME OAK BAY
2800 HERON

*Just inside lower Uplands,* this three BR, 2½ baths home has spacious entertainment areas, *beautiful kitchen, full basement,* finished rec. room with F.P., lovely garden — double garage, sundeck, etc., etc. Price $59,900. This lovely family home assures happy family living with fine neighbors — lovely Uplands and Willows Beach parks close by and all schools and facilities within walking distance. To view call J. B. Young, 598-1818 or 383-4124 anytime.

PARK PACIFIC INVESTMENTS

## EVERGREEN HOMES

2811 Douglas St.

Open 'til 7 p.m., 384-9715

THE WARMTH OF WOOD
*The excitement of planning* your own home.
Why pay rent?
Plan your own home from Evergreen's
Award-Winning Designs

OAK BAY BORDER

Over 1,050 sq. ft. plus 400 sq. ft. up are COMPLETELY and MODERNLY renovated in this older, well-constructed home — large, bright kitchen, 4-pc. bath, 4 *bedrooms, living and dining room.* Basement has laundry room plus 2 extra rooms partially finished. Lot is 74x140 and newly landscaped. Priced right at $39,750. Immediate possession. Call TOM BREITER at British American Realty Ltd., 385-1431

REESON AND PINCH HOMES
BUILDERS AND DEVELOPERS

New 2 and 3-BR homes under construction for early spring occupancy. Fireplace in front room. Sliding glass doors leading to large sundeck. W-W carpet and still time to choose carpet and interior colors. Priced from $31,700. Drive by Ardwell Ave., Sidney, or for viewing phone Dave Williams, *388-4740.*

MT. TOLMIE AREA

Very attractive 3-bedroom split level home on a quiet cul-de-sac. Master bedroom en-suite rec. room in bsmt. Beautiful lot, $45,900. Call *now to view. MLS 5831.*

HAZEL CLARKE or NORMA HILL
385-6635 383-7796
Homefinders Wall and Redekop
386-2911

B.C. LAND
AND INSURANCE AGENCY LTD.
530 BROUGHTON
388-5555

EXCEPTIONALLY NICE 3-BEDroom home with all rooms having lovely views of Gulf Islands. Bus service, Bearing orchards. Fenced. Near Elk Lake. Owner, 658-5782. No agents please.

FOR SALE BY OWNER, LOVELY home on Cul-de-Sac close to all amenities yet offers seclusion. Must be seen to be appreciated, asking $55,000. 383-2283

NEW HOME IN DEVELOPED *area of town,* near corner of Blenkinsop and Union, over 1400 sq. ft. of finished area, great view of surroundings. 658-8785 or 382-1280.

COLWOOD DISTRICT

First time on market, 3-bedroom, *5 years old. Large corner lot.* Modern. Vacant. Firm, $27,500. 112—629-3315, 9 p.m.-10 p.m.

W. J. LINDSAY LTD.
304-723 Fort St.,
386-3381

BY OWNER 2 BEDROOM, extra room in basement. 2 *bathrooms. Close in.* 386-1981.

250 HOUSES FOR SALE

BICO

BOORMAN INVESTMENT
Co. Ltd. — 386-7321

U-VIC — MT. TOLMIE

$37,900

Gracious 3-bedroom bungalow. LR with FP dinette, family sized kitchen and 4-pce vanity bath. Many fruit trees and shrubs on *126x27 ft. lot. Matching garage.* (MLS 5772). Please call

386-7521 M. MARUSIN 592-2214

PARK-LIKE SETTING

Do not be deceived by the outward *appearance of this character* home. Interior offers 31x14 living-dining room kitchen with pantry, large panelled den, 2-Pce. and 4-Pce. bath. Separate garage. Excl. please call:

386-7521 M. MARUSIN 592-2214

BEAUTIFUL BROADMEAD

$54,500

"No step" charming 2 bedroom plus den rancher features spacious living room and separate dining room with rich wall-to-wall carpeting and superb rock fireplace and sliding doors to secluded and delightful landscaped garden patio and GAZEBO. Modern bright kitchen with built-in stove and self-*cleaning oven and adjoining utility* room. Two bathrooms. To view this exclusive by appointment only.

MRS. MARILYN SECORD
386-7521 592-2134

GORDON HEAD

$41,900

*The owners are leaving the* country and have to sell their immaculate, 20-year-old, 3-bedroom, full basement dream home. This prime location property with a completely secluded and well established "Buchart's Garden," including a heated greenhouse and large partly covered patio can be some lucky family's "Shangri La." *Many extras: all appliances, cur*tains, carpets and much more are included in price. Also a drive-by is not convenient; an appt. to view can be easily arranged by calling for courteous service. Early possession and flexible financing possible.

MRS. GISELE SAMEC
386-7521 382-8743

CORDOVA BAY
PANORAMIC VIEWS

$74,500

This luxury, one of a kind, home is a *rarity on today's real estate* market. Amongst the many features are: large livingroom with Italian marble fireplace, separate dining room, master bedroom with 4-pce. bath ensuite, imposing entrance hall, all lushly carpeted. Over 1,900 sq. ft. on main floor plus 1,500 sq. ft. developed in basement, with hot water heating system throughout. Views from all main rooms, large sundeck over double carport, easy-care garden and numerous outside decorator lights. For information and additional features, (MLS 5411) and appt. to view please call:

MRS. GISELE SAMEC
386-7521 382-8743

SEAVIEW
4 BEDROOMS
2½ BATHROOMS
3400 SQ. FT.

Lovely big white brick home with bay windows tucked away on a small secluded cul-de-sac on the wooded heights overlooking beauti*ful Cordova Bay. Two blocks to* beach. Just 7 years old. Seaview from LR DR Kitchen MBR and sundeck. All bedrooms large (average 16x12). Separate 15-ft. DR. Big Kitchen with breakfast area and adjoining 10x10 laundry. 33-ft. RR with FP plus billiard room. Oil Hot Water heating. Excellent parking. Price $74,500. Early possession. (5411).

383-2700 JOHN PLATT 386-7521

UP AND DOWN DUPLEX

Stucco building, spacious 2-bedroom owner suite with bright family-size kitchen, large living room, separate entrance to the two bedrooms, upper suite. Close to all schools, Stadacona Park and transportation. *Easy terms,* on $33,900 asking price. MLS 5775.

386-7521 MRS. ZACHARY 592-2265

BEST OPPORTUNITY

Plans available to convert small *church to 3-bedroom, modern* home Gordon Head area, all new home subdivision. Listed at $21,500. MLS 5720.

386-7521 MRS. ZACHARY 592-2265

JAMES BAY
MacDONALD PARK
ASKING $29,900

Sound older semi-tudor on 30x120' lot, suitable for restoration. Comprises entrance hall, living room with archway to dining room. Large kitchen with pantry. Upstairs is a 3-pce. bath with spa*cious landing to 3 bedrooms.* Park area across the street and only 3 blocks to the sea. Separate garage. To view please call

386-7521 M. MARUSIN 592-2214

SPACIOUS UPLANDS HOME
4 BEDROOMS

Ideally suited for the large family, gracious entrance hall with 2-pce. powder room. Large living room, *entertainment-size* separate dining room, attractive den with fireplace, all rooms have beautiful hardwood floors. Family-size kitchen with utility and separate pantry. Upstairs 4 bedrooms, master ensuite. Full high basement with 3rd fireplace in recreation room, 4 bathrooms, double garage. MLS. Reasonably priced.

$84,000
MRS. MARILYN SECORD
386-7521 592-2134
1111 Government St.

National Trust
SINCE 1898

2 OFFICES
HILLSIDE SHOPPING CENTRE
386-2961 or
DOWNTOWN, 1280 DOUGLAS
388-5451

TWO
3-BEDROOM HOUSES

On a very large, well landscaped lot. Two-car drive-in garages plus storage. Both rented — no vacancy problems. Excellent revenue, well maintained. Surrounded by an area of brand new homes. Only $35,500. Exclusive with:

JUNE HOUGHTON
386-2961 477-6185

1.17 ACRES
PLUS
2 or 3 BEDROOMS

An immaculate home with "open style" floor plan. All new wall-to-wall *carpeting. A dream of a living* room with raised hearth fireplace and feature wall. Two bedrooms, plus 18x14 family room and utility room off kitchen. Located Saanich Peninsula (7 mile circle) and offers seclusion and privacy. We prices at $31,950. *Clear title.*

MIKE RUSSELL
388-5451 (24 hrs.)

GORDON HEAD
BRAND NEW LISTING
1711 MORTIMER ST.

Completely renewed 2 bedroom home set well back on an excellent lot! Yes, everything, the old *furnace, exterior siding,* interior walls, carport, bathroom, and wall-to-wall carpeting etc. are all brand new! Fenced rear yard. Absentee owner must sell. Large mortgage available. An exclusive listing with Bob Garside, City

250 HOUSES FOR SALE

D. F. HANLEY AGENCIES LTD
3293 DOUGLAS ST.
385-7761
OR
3021 SHAKESPEARE ST.
388-4294

# GORDON HEAD

## $57,900 ! !

An EXCITING 3-bedroom, 2½-bathroom, full bsmt. home on a large, treed, beautifully landscaped and fenced property with mountain, valley and sea views, in a MOST BEAUTIFUL area of Gordon Head. Very spacious and elegant home, providing not only gracious living but a homey, comfortable atmosphere as well. Please call now for DETAIL upon DETAIL that will convince you that this is your home! MLS.

STEVE MOONEY
385-7761

—D.F.H.—

## 4-BEDROOM HOME
## 800 Sq. Ft. Workshop

Located at 2518 Quadra Street and suited for the family with a requirement for a large, dry, heated storage area or workshop, close to home. The house is 1,100 sq. ft., 4 bedrooms, and over the past few years the owner has completely renovated, redecorated, and updated it into a home you would be proud to own. Large, roomy, comfortable are the words to describe it. MLS.

BILL WESTCOTT
385-7761 Anytime

—D.F.H.—

## NEW LISTING
## SOUTH OAK BAY
## $48,500

Over 1200 sq. ft. of charm in this spacious 2-bedrm. family home plus extra room up. Large entertainment size dining room, separate from the Victorian Parlor Room. Owners have bought, so possession can suit. For an appointment to view, please call:

DOUG BAVINGTON
385-7761 (24 Hrs.) 598-3929 (Res.)

—D.F.H.—

# CUTIE! SOOKE!

Want a hideaway? Well, stop looking, for here it is. Brand new 2-bedroom cutie with living room, kitchen with eating area, 4-pce. bathroom. All this set back among the trees giving seclusion. Complete cedar exterior with large sundeck. Not too far from Sooke Village. Make us an offer on the asking price of $27,500.

SHEILA PEPIN
385-7761 (24 Hrs.) 388-6176 (Res.)

—D.F.H.—

## SHAWNIGAN LAKE
## B-E-E-AUTIFUL

Because of other commitments my people are offering, for the first time, their terrific home on Shawnigan Lake. Approx. 150' of waterfront, boat dock, and small boatport. The home has 2 bdrms., 2 full bathrms., warm, cozy, large living room with fireplace, modern kitchen with built-in oven, dining room, large sundeck, 2 carports, garage, plus an office or 3rd bdrm. The sun shines nearly all day and into the evening. The water is deep, off the dock and shallow, at the shore. Ideal for families of all ages. Make us an offer on $55,000.

SHEILA PEPIN
385-7761 (24 Hrs.) 388-6176 (Res.)

—D.F.H.—

## 3 BEDROOM TOWNHOUSE
## 1½ BATHROOMS
## FULL BASEMENT
## $31,000

To school area, walking distances to all levels of school and university. Close to Racquets Club. Nov. 15th possession. Fridge and stove included. Attractive grounds. Call

BRYON JEEVES
385-7761

—D.F.H.—

# FANTASTIC UPLANDS HOME
## $74,900

Just on the market and won't last long! Immaculate inside and out. Feature living room with distinctive fireplace. Formal size dining room. Quality short shag carpet throughout. 3 bedrooms feature en suite of Master Bedrooms. Bright and convenient kitchen for Mum with eating area and laundry close by. And for everyone a tremendous family or rec room with floor to ceiling fireplace. Extensively decorated thruout plus many more features. Hurry and call for a viewing or you might be sorry. New MLS.

FRED G. CARVER
388-4294 598-2581

—D.F.H.—

## UNIVERSITY AREA
## $42,500

This 3 BR home is ideally situated for all services in the Shelbourne Mt. Tolmie area. Schools, shops, park and transportation all close. Master BR with 3 pc. en-suite and glass doors to large view sundeck. For appointment to view this new exclusive listing call:

A. M. CHANDLER 388-4294

—D.F.H.—

## ESQUIMALT
## $36,500

Over 1500 sq. ft. 4 bedrooms, lovely decor, excellent location. Call M. HAMILTON 388-4294 (anytime)

—D.F.H.—

## Gordon Head
## $47,500
## 3 Bedrooms

Situated on a quiet no-thru street offering a country-like setting. A spacious split-level with a distinctive custom quality that reflects your individuality. Spacious living room with charm and appeal PLUS a modern fireplace. Family size dining room tastefully decorated. Gleaming hardwood floors. Bright step-saving kitchen for Mum plus an adjoining family rec. room with feature fireplace. Roomy bedrooms plus family master bathroom and another two-pce bathroom on the main for convenience. All this is too good to miss, so hurry. Low interest mortgage. New MLS.

FRED G. CARVER
388-4294 598-2581

—D.F.H.—

250 HOUSES FOR SALE

D. F. HANLEY AGENCIES LTD.
3293 DOUGLAS ST.
385-7761
OR
3021 SHAKESPEARE ST.
388-4294

## $21,900
## Ideal Starter Home

in James Bay close to sea and parks. Tasteful renovation and original solid construction make this one of the best values on today's market. 2 or 3 bedrooms, fireplace, full basement, heavy wiring. To view call:
598-4631 TONI CANNON 388-4294

—D.F.H.—

# NEW HOUSE
# Gordon Head

This is the last of 3 houses. Quality construction has to make this a home of which to be proud. Three bedrooms, 1½ bathrooms, dining room and kitchen with eating area, provision for dishwasher and ample counter area. The laundry facilities are in the basement, and also there is a finished rec. room. A view of Mt. Douglas area is realized from the patio. A large entrance with closet gives ready access and allows ease in greeting friends. Enquire now. Priced at $45,500 with lower than current rates of financing available.
388-4294 BOB LANGTON 477-9225

—D.F.H.—

WALL & REDEKOP HOMEFINDERS REALTY LTD

DOUGLAS STREET 386-2911

YOUR CHOICE
COLWOOD or LANGFORD
LANGFORD, $31,500
11 years old, 3 bedrooms, rec room, hardwood floors, sundeck. 50x193 ft. lot. Low taxes.

COLWOOD, $36,900
4 years old, nearly 1200 sq. ft., 3 bedrooms, lots of room for development down, hardwood floors, fireplace, sundeck, large lot, low taxes. Phone
MARILYN MOORE, 478-2482, 386-2911.

$1,000 DOWN
WILL BUY YOU A HOME
If you have good credit, $1,000 can buy you a comfortable home. It will not be a palace nor will it be junk. Some homes have 2 bedrooms and basement. Some have 2 bedrooms and NO basement. Some have 3 bedrooms. There are very few homes in this category today, so if you are interested in buying, call HAL BARBER or ART EVANS, 386-2911 for further information

TRIANGLE MOUNTAIN
$39,900
Year old, three bedroom, full basement home. Upstairs contains approximately 1275 sq. ft of luxurious living. Lots of room for development in basement. A must to see. Courtesy to all Realtors. To view, call
SHARON GILL 478-3312, 386-2911
ERIC HODKINSON, 386-2911, 382-0047.

VIEW ROYAL
$29,000
Almost ½ acre — good 2-bedroom home with extra large living room plus dining room. Call now.
IRENE VAN, 384-9191, 386-2911 anytime

QUADRA-HILLSIDE
$29,900, MLS 4730
CHECK THESE POINTS:
—Large yard
—3 bedrooms up
—1 bedroom-family room down
—Large LR and kitchen
—Immaculate condition.
This home is close to schools, shops and bus services. Perfect for the growing family. To view please call:
BARBARA WILLARD,
592-1453 386-2911

MT. TOLMIE AREA
$37,900
3 bedrooms, for that someone that likes a spacious entrance — W-W carpeting through, living room, hall, bedrooms. Kitchen with large eating area has lots of windows. This well insulated house is immaculate. Fruit trees, separate garage, quiet street. For viewing call
JANINE HALL 386-2911, 592-6826

FAIRFIELD
No bargain around? Try this: Good older home on easy care lot. Just a stone throw away from the park. $190 revenue from suite. 2 or 3 bedrooms accommodation for owner. Price of $35,000 with good financing.
IRENE VAN 386-2911, 384-9191

$25,900—LANGFORD
2 bedroom, part basement home on quiet street. Large living room, very large kitchen and dining area. Lot size is pie shaped at 120 ft. frontage by 140 back.
HAROLD BARBER 479-4479,
ART EVANS 658-8924, 386-2911

LANGFORD—$25,500
Two Bedrooms
Large Utility Room
Large Lot
Quiet Street
Garage—MLS
RUTH SALAGA 386-2911, 479-5632

Western HOMES Ltd.

817 FORT ST. 386-3491

# WATERFRONT NEW LISTING

This beautiful two-bedroom waterfront home is being offered for the first time! Located in Cordova Bay on a quiet "no thru" street. Full Basement. Extra large garage, large lot, 2 patios, and MUCH MORE! Act quickly! $44,900. For appointment to view call

JOHN E. THOMSON
386-3494
(24 hrs.)

## New 3 Bdr. Home
## Try $1000 Dn.

Beautiful new 3-Bdr. home located on treed lot, 1½ bath. Wall-to-wall through out. Full basement.

Howard Mitchell
386-3494 479-4818

BEAUTIFUL BRENTWOOD BY BUILDER
CEDAR SHAKES AND SIDING
OLD BRICK AND STUCCO
Extra quality, 3 bdrms, 2 full baths, 2 fireplaces, 1,340 sq. ft. Must be seen. Still time to pick floor coverings. 1250 Verdier (east of West Saanich Rd.). $43,750.
652-3565.

OAK BAY
½ minute walk to village. New on market. Spacious, but not rambling, comfortable stucco, older home. Main floor: entrance hall, living and dining rooms with fireplaces, bedroom, sewing room, large cab-elec. kitchen, utility room. Upstairs: 2 bedrooms. Basement: Extra bedroom, extra room and recreation area. OOM heat. Separate garage. No agents please. 598-2610

250 HOUSES FOR SALE

JACK MEARS
OAK BAY REALTY LTD.

"The Professional People"
Coast to Coast
Real Estate Service

2194 OAK BAY 598-3321
201-727 JOHNSON 386-2291
3618 SHELBOURNE 598-3344

UPLANDS
$84,000
A family home built in 1957 set in an easily maintained attractive garden. Four bedroom, four bathrooms, separate dining room overlooking back garden, den with fireplace, recreation room with fireplace. Well planned kitchen with eating and utility areas. Close to Yacht Club and public transportation yet on a quiet street. Attractive financing available. View by appointment only.
PETER NASH at 598-3321
MLS 5848.

COLONIAL HOME IN PRIME AREA
This spotless home on spacious landscaped grounds has 4 bedrooms or use one as a den. Lovely living room with open fireplace completely separate dining room. Large bright kitchen with eating area. Plus full basement, 2 rooms could be built upstairs. Convenient to schools and buses. $43,500. (5635). To view please call
RUTH BENNETT at 598-3321 or 592-6257.

DON'T MISS THIS OPPORTUNITY
$65,000. Owner has just lowered his price to $65,000. Oak Bay. 4 bedrooms, seaview, den with fireplace, 2 baths, full basement, 20 foot sundeck. Large enough landscaped lot for a tennis court or a swimming pool. Aluminum siding and much, much more. MLS 5434. Come see it all with JO ANN HOPPE 598-3321 or CONNIE O'REGAN 598-3344.

UPLANDS ESTATE
$157,500
Uplands is without doubt the choicest real estate on Vancouver Island. We offer a character mansion with fine craftsmanship, beautiful old woods, spacious walls and the grandeur of living. Private showing by appointment only.
ALBERT ROBERTS at 598-3321 or 592-3980.

YOU'LL BE SURPRISED
This neat well cared for, no basement bungalow has 2 bedrooms plus den or third bedroom, as well as living room with fireplace, dining or family room, garage, private patio, large well landscaped lot (60x180). This darling home and all it's amenities is priced just right for you at $32,900. Call:
PHYLLIS CAMPBELL at 386-2291 anytime. MLS 5780.

HANDYMAN'S SPECIAL
$16,900
Comfortable 1-bedroom (could be 2). New wiring, electric heat and copper plumbing. Some work done, some more to do. Drive by 1408 Rainer Ave. and call for further particulars. PETER CHARLESWORTH at 386-2291 anytime

UNIVERSITY AREA
A beautiful home in a splendid executive area of Oak Bay. This is not just a subdivision home. It was architecturally designed and built for the present owners in 1963. There are many special features to appreciate, both in the home and in the landscaping. 2 bedrooms and possibly more, recreation room, games room, workshop, sound proof tape recording room, fish pool, completely redecorated. Well established bearing fruit trees. Well insulated. By appointment only with: URSULA E. S. LaLONDE at 386-2291 anytime. Price $54,900.

STEPS TO THE SEA
$42,900
Charm, practicability and location are all combined to make this sparkling older home a joy to behold. Three EXTRA LARGE bedrooms, beautiful living and dining rooms, a family kitchen with loads of cupboards, and utility off. The whole house is WW and MUST be seen inside to really be appreciated. Please call: BARBARA BOLLI at 386-2291 anytime.

JUST PERFECT
This spotless 3-bedroom home is in a quiet area which is close to shopping and schools. It has open beam ceilings in the living room, and dining room, 2 baths, and a rec room. It also has very nice grounds. Asking $45,900. MLS 5831.
AINA MELDERIS, 598-3344 or 382-6543.

WHITTOME'S
4520 West Saanich Rd.
Royal Oak Branch
479-1667

## Exclusive Listing
## $29,900

Ideal retirement 2 bedrm no step home situated in a prime area close to transportation, etc. Also suitable for young couples purchasing their first home as a low down payment could be possible. Large LR with heatilator fireplace, spacious kitchen and 4 pce. bath. Attached garage with room for workshop, etc. Lot is 70x120 and is on sewer. To view call
479-1667 BILL ANDERSON 479-6648

# WOW! there really

is a good house under $30,000 — Only $27,900. Very comfy — has 2 bedrms. on main — 2 in bsmt. — furnace, wiring, plumbing all in good condition, good area. Easy to buy and easy to view.
479-1667 LILLIAN HENDY 479-1667
386-1234 BRIAN BROWN 479-1667

# FAMILY Accommodation

Truly a family home — Area is excellent — house well planned — good-sized L.R. with F.P. Ample in-line dining — dandy kitchen with dishwasher — 3 bdrms. on main — all with lge. closets. Bsmt. has 2 large bedrooms or can be rec. room with fireplace. Extra 3-pce. bath in bsmt. Drive-in garage — Good yard, nicely fenced. All for only $35,900. To view call BRIAN BROWN, 479-1667.

# 3.4 ACRES
## METCHOSIN

Peace and tranquility will surround you in this lovely 1,304 sq. ft. quality 2-bdrm., no bsmt. home under construction. Set high above the road against a backdrop of Arbutus and Fir trees. Natural brick F.P. in huge panelled L.R. entertainment-size D.R., teak cabinets in bright workable kitchen, in large tiled 4-pce. bathrm. and in well planned utility rm. Ensuite Master bdrm. and good-sized 2nd bdrm. Luxuriously carpeted throughout! Dbl. attached garage and huge private sundeck at rear make this a perfect country retirement haven! Large 9¼ mtge. Priced at $49,500. View today.
479-1667 CATHY ATKINS 479-5427

J. H. Whittome and Co. Ltd.
Royal Oak Branch

ROY OVERTON CONTRACTING
Specializing in residential additions. Phone 384-5505.

250 HOUSES FOR SALE

# CHARMAN
## PACIFIC REALTY LTD.
608 Broughton St.

## OAK BAY

Charming older type homey home. All modernized and tastefully done. 3 or 4 bedrooms, or den, spacious living rm. with fireplace and hardwood floors, sep. dining rm., eating area in kitchen, basement. New Oilomatic furnace, wired for W-D. Beautiful fenced yard. Full price just $43,500. Open to offers. MLS 5837. Call Doris Adams at 385-9765 or 658-8105.

## 2 BRAND NEW

Homes on a quiet street, 3 min. from McKenzie School on Raymond, just north of Kenneth, 3 bedrooms, Master ensuite, 2nd fireplace in roughed-in Rec. room, drive-in garage, choice of Broadloom, etc. $35,300 - $35,500 with 10% mortgage. Be home for Christmas.

ALF PORCHER
385-9765 384-5823

## FAIRFIELD SIDE BY SIDE

Home with suite at back. Legal Duplex, situated high off Moss Street in quiet cul-de-sac. Just a lovely, little 1-bedroom home, consisting of 19 ft. Living Room with fireplace, sep. formal Dining Room, 12x12, Cabinet elec. kitchen, modern large bedroom and 4-piece bath. All oil hot water heating with good high basement. Suite consists of 4 rooms and 4-piece bath. Come and have a look — it's real nice. Priced at $39,900. Call Len LeDoux now at 385-9765. MLS 5857.

## LANGFORD

Lovely 2-bedroom home with Living Rm., Dining Rm., elec. Kitchen, all rewired, new Oilomatic furnace and new Duroid roof. Spacious corner lot with ample parking, also a carport and patios. Full price $23,700. Call Doris Adams at 385-9765 or 658-8105.

SINCE 1887
Pemberton Holmes Ltd.

1002 Government St. 384-8126

KNOW THE PHELPS AREA?

Clean wide streets, quiet and uncrowded, treed rolling terrain; semi rural yet close enough (6 miles) from down town. We have a pleasant roomy home on a large corner lot on Elroy. Nicely developed basement gives a total of five bedrooms. Priced attractively at $36,000. For appointment to view call
384-8126 JOHN BELL 477-2562

FEE APPRAISALS
FOR ALL PURPOSES
APPRAISAL DIVISION

Montreal Trust

1057 FORT 386-2111

GREAT FAMILY HOME
GOOD FAMILY PRICE
Four bedrooms, den, living room with fireplace, kitchen with eating area, lovely recreation room and well landscaped lot. All this in a central area near the Hillside Shopping Plaza and priced at $38,400. M.L.S. Interested — then call me today.
386-2111 NEIL RAWNSLEY 384-7380

GORDON HEAD
REDUCED FOR QUICK SALE
$38,500
A beautifully maintained 4-year-old family home situated in area of new homes and close to all levels of schooling as well as university and recreation facilities. Entrance hall 8x10, liv. rm. with fireplace, dining rm. and kit., den 10x11 plus 3 bedrooms, 1½ baths, part basement containing laundry room and play area. Plus carport, all on a 62x100' lot.
WELLS HOOKER
386-2111 592-7515

STRIKING FAIRFIELD HOME
LOVELY LOT
EXCELLENT VALUE
As clean as humanly possible, this lovely 3-bedroom home is situated only one block from the water on a well landscaped corner lot. The dining area and living room with fireplace are finished in well kept hardwood, and the family room on the main floor is a most relaxing addition. With room for expansion in the full high basement, this home has great possibilities for your family needs and is well priced at $41,500, as owner desires a quick sale. M.L.S.
NEIL RAWNSLEY
386-2111 384-7380

ESQUIMALT APARTMENT ZONED
877 Ellery, lot size 10,296 sq. ft. with good 1,268 sq. ft., 3-bedroom home. Full price $37,500. Just the value of the lot. To view call
C. M. BUD FORBES
386-2111 652-2950

PROFESSIONAL—
EXECUTIVE HOME ULTIMATE IN SECLUSION
(NO THRU STREET)
Cadboro Bay-Queenswood, delightfully modern, vertical cedar siding, shake roof, ½ acre completely fenced, tastefully landscaped, interior features 3 bedrooms, 2 bathrooms, 2 open fireplaces, family room and separate dining room. Exceptional property offered at $69,500. MLS 5448. For appointments to view please call
DEL BECKNER
386-2111 477-4994

SOUTH OAK BAY
$49,900
It is a pleasure to offer this charming four-bedroom home, recently decorated and in excellent condition in this most desirable of residential areas. The home is located on a quiet street of other well maintained homes, walking distance from Windsor Park, the marina and the golf course. The lot is deep and well landscaped. A large 9½% mortgage is presently on the property and can be assumed or increased at current rates. For further information and to view this fine family home please call
MICHAEL McKENNA
386-2111 592-361

CONSULT LEVERTON REALTY THE TOP M.L.S. COMPANY FOR SALES, ON A PER CAPITA BASIS, FOR THE FIRST HALF OF 1973. PHONE 385-8012 (ANYTIME).

TO BE MOVED, 2 DUPLEX buildings, 2635—2643 5th Street, Victoria. Present all offers to 384-2426, 592-1414.

250 HOUSES FOR SALE

FOR SALE
Royal Trust
"THE SIGN THAT SELLS"

3400 DOUGLAS ST.
384-8001

UPLANDS
3210 KIPON ROAD

Built in 1957 this is an immaculate quality home that has received the care and attention it deserves. The living room 25'x15' has a ceramic tile fireplace and room for entertaining. Separate dining room 14'x12' with a crystal chandelier. Kitchen with a separate eating area and den with Roman brick fireplace. Two-piece powder room off the entrance hall. Then up the open staircase to the bedroom area. Master bedroom 14'x13' double and single closets ensuite. Three other bedrooms and a four-piece bathroom complete the upstairs. The basement has a 24'x15' recreation room with fireplace and a large lobby area and utility room. There are numerous other features, i.e. special acrylic finish on hardwood floor — attached double garage, large lot .577 of an acre. Oak trees, landscaped garden. If you have been looking for a large 2,600 sq. ft. home with four bedrooms, living room, separate dining room. Kitchen and eating area, den and family room and recreation room and four bathrooms in an area of fine homes. You should make an appointment to view this home. $84,000 new MLS. Please phone MARG McGREGOR at 477-3675 or JOHN MORRY at 592-9770 or The Royal Trust at 384-8001.

BEAUTIFUL NEW LISTING IN BROADMEAD
Here is the home exemplifying everything you've ever imagined. Two storey design with circular staircase leading to four unusually large bedrooms, two bathrooms and recreation room. Main floor with impressive living room, separate dining room, kitchen, family room, den, ½ bath and utility. A must see at $83,000. New MLS. Call JEANNIE DEWHURST at The Royal Trust Company, 384-8001 or 477-6040.

GOLFERS DELIGHT OR LUXURIOUS RETIREMENT
First time on the market! Don't miss viewing this spectacular five-year-old custom built home — extra large living room with a feature fireplace (two-way Swedish glass screens) dining area, family room, wall to wall thruout. Super large master bedroom with double walk-in closets and a glamorous his and her bathroom that will really turn you on! Also a second bedroom, separate utility room and ample storage room. Beautifully groomed lot 75x150 feet. Taxes only $565 gross. Oh yes — the kitchen! Its terrific — built-in range and wall oven, oodles of cupboards and a large breakfast counter overlooking a secluded patio. Built and loved by ardent golfers just a stones throw away from one of our popular clubs. This won't last a week at a less than cost replacement price of $50,000. Appointments to view call CONNIE REYNOLDS at The Royal Trust Company, 384-8001 or 477-8914.

PEACEFUL LIVING
½ acre lot on a quiet street in Central Saanich with a lovely 2 bedroom home only seven years old. Full basement with rumpus room, three-piece bath with potential for more development. Double carport, sundeck. Let me show it to you today. MERYLE HAYS at The Royal Trust Company, 384-8001 or 477-8324.

JUBILEE AREA $26,500
Its older, but its a solid comfortable two bedroom family home on a large lot. Close to schools, shops and bus service. Priced for quick sale. Call Marg or Glen McGregor at The Royal Trust Company, 384-8001 or at 477-3675. MLS 5852.

OAK BAY MARINA
. . . provides a lovely and interesting view from directly across the street. Newly listed is this spacious third floor suite comprising living room, dining area, kitchen, three bedrooms and two full bathrooms. Excellent location close to all facilities. Stove, fridge and dishwasher included with your purchase of this co-operative suite. Full price $45,000. For further details or to view phone JOHN PINCHBACK at The Royal Trust, 384-8001, or residence 658-8895.

# SHAWNIGAN REALTY
## Shawnigan Lake
383-0311 743-5311
Operated by Mr. John Ettema
26 years' experience

## 2 BEDROOMS
PLUS 2 ROUGHED-IN
$37,900
Architect designed. Like new. Living room and dining room. Fireplace. Full high basement, modern hot water heating system. A tremendous house.
GEOFF HODGSON
383-0311 384-7474

## 3 BEDROOMS
$38,900
Architect designed, like new living room and dining room. Fireplace, full high basement. Modern hot water heating system. Family room roughed-in. A fantastic house.
GEOFF HODGSON
383-0311 384-7474

Douglas Realty Limited

385-8784
12 CENTENNIAL SQUARE

$1,500 DOWN
GLEN LAKE
$26,900
2-bedroom, no-step stucco bungalow, starter or for retired's on a lovely treed lot with a separate garage. Electric kitchen, utility room, oil heat.
JACKIE WALDRON, 477-9636
MARY McGUIRE, 479-7668

SIMPSON-SEARS
3-bdrm. home, on large corner lot. Living room with fireplace. Full bsmt., drive-in garage. Drive-by 1603 Myrtle then call. Asking $28,500. PETER PRIMGAARD, 385-8784 or 382-1867.

# OPEN HOUSE
# SOUTH OAK BAY
## Daily from 3-6 p.m.

2 executives homes, corner of Foul Bay Road and Crescent, 4 to 5 bedrooms, 3 full bathrooms, with beautiful view of Straits and Olympics. $69,500.
By builder 598-1223 or 598-1103

Johnston
REALTORS—APPRAISERS
SINCE 1903
1306 BROAD ST.—385-2471
JOHNSTON AND CO. LTD.

LOVELY FAMILY HOME. CONVENIENTLY situated. Near Gorge. Approx. 1100. Oak floors, large basement, drive in garage. Well landscaped. $34,900. Owner. 383-5972.

250 HOUSES FOR SALE

WALL & REDEKOP HOMEFINDERS REALTY LTD

1820 BLANSHARD ST. 386-8321

CLOSE IN — QUADRA, HILLSIDE
Immaculate, solid 2-bedroom plus family home on large lot with flowers, fruit trees, and many extras. Excellent value at $29,900. Please call ELENOR STURMEY 479-4573.

HIGH QUADRA AREA
5 bedrooms, large treed lot, close to bus, school and shopping. Priced $34,900. Call DAVE ROBERTS, 386-8321, home 477-1317.

THRIVING BUSINESS
POPULAR AREA—$11,500
Hairdressing salon with tremendous potential for energetic operator-manager. For details call MARGARET BRIDGER 386-8321 or 592-4778, or HELEN PHILLIPS, 386-8321 or 386-9062.

½ ACRE
THETIS HEIGHTS
IMMEDIATE POSSESSION
Enjoy countrified suburban living in this 12 year old, 3 bedroom home. Full basement. Subdividing potential. A great buy for only $38,000. Don't be sorry. Call BOB McFETRIDGE at 386-8321 anytime or 479-1706 (MLS)

TRY YOUR OFFER
On this spacious 3-bedroom home located near schools and shopping. Good home for large family. Huge entrance with open stairwell and wall-to-wall throughout. Priced at $34,500. For further details call MAY HAMILTON at 386-8321 or 656-4692. MLS.

HANDYMANS SPECIAL
$23,900
Spacious 3-bedroom home located on small lot in James Bay. Easy financing available. This won't last long. So call MAY HAMILTON at 386-8321 or 656-4692. MLS.

GORDON HEAD RANCHER
EARLY TEENS
4 bedroom, no basement home for $32,900. Has everything to be expected in a house. Cannot describe it, must be seen. Call PAM HAERE 386-0595 or 386-8321. MLS.

TROUBLE WITH MOTHER-IN-LAW?
UNDER $30,000
Couple with 3 children desperately need a 3-bedroom basement home. Half cash. If you have anything, please call PAM HAERE 385-0595 or 386-8321.

SAANICH DISTRICT
Good investment, future development or 2 bedroom, stucco exterior home with fireplace, wall to wall throughout. Basement has 1 bedroom and bath completed for in-law suite or rec area. Garage and patio, ground neatly landscaped also fenced back garden, fruit trees. Asking $35,500, with option to buy 2-year-old household appliances also other items. Call DOROTHY WOOD 386-8321, or call collect 743-5093.

VIC HIGH AREA
$25,000, 3 BEDROOMS
Excellent family dwelling or rental. New 100-amp. service, new furnace, new plumbing, new wall to wall carpeting. Low taxes. MLS. Phone MARGARET BRIDGER 386-8321 or 592-4778.

A XMAS GIFT FOR YOUR CHILDREN'S MOTHER
Excell
A cozy 2 bedroom, possible 3rd, full basement. Patio off living room and rich soil for the gardener. Asking only $27,900. Don't hesitate. Call right now. PAM HAERE 386-0595 or 386-8321. MLS.

TOWN CENTRE
2 BEDROOMS, $19,000
An ideal starter, but you must have $500 down payment, qualify for B.C. grant and accept agreement for sale at $170 per month. MLS. Call me to discuss. JOHN JENKINS 386-8321.

FAMILY HOME SELECTED FOR YOUR ATTENTION
Three bedrooms, large rumpus room on top floor. Entrance hall, spacious living room, dining room and large kitchen. Excellent treed lot, mature trees, the whole well maintained. Good financing. $5,000 down will handle this $34,000 home. Call JOHN JENKINS 386-8321.

SIDNEY, $45,200
5 BEDROOMS
Do you need a home with 5 bedrooms, possible in-law suite, 1½ baths, with sundeck, upper verandah, aluminum windows, rugs and drapes included? MLS. If you do, call MARGARET BRIDGER 386-8321 or 592-4778.

JAMES BAY, $19,900
Good rental home, clean and tidy. Taxes $200 a year. Close ocean and park. To view call ELSIE O'BRIEN, 386-8321 anytime.

DREAM HOUSE
SAANICH EAST, $32,900
Darling 2-bedroom stucco house on large landscaped lot. Private patio, attractively decorated and immaculate throughout. Living room with fireplace, adjoining bar, dining room and convenient bright kitchen. To view please call HELEN PHILLIPS at 386-8321 or 386-9062. MLS.

# HENDERSON REALTY

WE BUY, SELL AND TRADE
385-9741 ANYTIME

## SIDNEY

Built just 1 year ago, by owner. 1250 sq ft., 3 bedroom home of superb quality. Living room is 18x14 with a feature fireplace wall, cabinet kitchen, 1½ baths. Panel wall in each bedroom. Good quality wall to wall throughout. Sundeck. Landscaped garden. $37,500.
BILL McCARTER 592-3970

## UP AND DOWN DUPLEX

Spacious up and down duplex, 2 bdrms., lvg. rm., dng. rm., kitchen, 2 F.P., bathroom each suite. Full cement basement, 2 recent furnaces. Updated wiring. Price $44,900.
BILL McCARTER 592-3970

DANE DEVELOPMENTS
383-6222

DIRECT FROM BUILDER
2 Beautiful new homes
Close to Butcharts Gardens
$38,900 9¾ Mortgage
3 bedrooms (more if needed), 1½ bathrooms plus rough in down. Large full basement with loads of development potential, floor to ceiling fireplace, W-W Shag Carpeting throughout. Large Sundeck. Call now for appointment to view.

ESQUIMALT
1 block from Municipal park, bus, all amenities, brand new de luxe family home on quiet cul-de-sac. 1776 sq. ft. of living area. 3 bedrooms with sliding glass doors onto small sundecks. Master bedroom has old brick fireplace. Large 4-piece bath upstairs and ½ bath downstairs. Large living room with rock fireplace. Large dining room and family room, beautiful cabinet kitchen with countertop range and wall oven. Wall-to-wall shag throughout. For sale by owner. $43,900. No agents please. 382-8613.

TC TOWN AND COUNTRY REALTY

382-7276
3579 DOUGLAS STREET

BY OWNER
Attractive view from sundeck of this year-old 3-bedroom house. Large living room, Master bedroom ensuite. Wall-to-wall carpeting throughout. 85x130 treed lot on cul-de-sac. $37,500. No agents please. 478-7104.

250 HOUSES FOR SALE

Island Pacific Realty

3200 QUADRA 386-6231

## SOOKE

1. Well-kept 3 bedroom home, large kitchen and dining area. Sundeck. $27,000.
2. 3 bedroom home of 1230 sq. ft., large L.R., D.R. Electric heat. Lots of living space, for only $23,500. Both homes on quiet street close to Village.
3. New home on 6 acres of seclusion, 3 bedrooms, 2 baths on main. Basement with F.P. Must be seen. PLEASE CALL PAT THERRIEN, 388-6231 or 642-5138. ALL MLS.

## HIGH QUADRA
## $27,500

Beautifully kept home on good lot, quiet street. Easy financing. 2 bedrooms main floor, plus 2 down. Big kitchen, big living room with fireplace. Call now. OLE KNUDSEN, 388-6231 or 479-5784. MLS.

## HAULTAIN
## $31,500

2 bedrooms, full basement with roughed-in rumpus room. Glass door to big sundeck. Easy financing. Ideal for retirement or the young family. Call CHRIS GREIG, 382-1130 or 388-6231.

## ESQUIMALT
## $29,900

Four bedrooms, no basement, cozy L.R. with wall to wall, new kitchen, new bathroom. Quick possession. Try an offer. IRENE DALZIEL, 388-6231 or 477-6380.

## SIMPSONS-SEARS

Real sturdy two bedrooms and full basement at the low, low price of $25,000. Could go CMHC. This has to be the best buy in the lowest price homes today. Good roof, copper plumbing, 100 amp wiring and two-year-old oil furnace. See it this weekend. Call anytime. BEN GREIG, 388-6231 or 598-3105.

## RETIREMENT HOME
## $28,900

2 bedroom, living room with fireplace, dining room off kitchen, utility room. Good-sized lot near Cedar Hill Golf Course. FREDDY STARKE, 388-6231 anytime.

## LANSDOWNE SLOPE
## $36,900

3-bedroom family home, living room, kitchen with dining area, full basement. Extra bedroom down. Today's best buy. For more info phone FREDDY STARKE 388-6231 anytime.

Three bedrooms in James Bay, also extra suite for revenue. Sure helps make the payments. Low down payment and financing already arranged. Asking $28,000. BEN GREIG 388-6231 or 598-3105.

## FOURTEEN YRS. OLD

Large lot. Two bedrooms on main floor. Nice livingroom with fireplace. Diningroom, modern kitchen, extra bedroom and rumpus room in full basement. Excellent buy at $33,500, but try an offer. BEN GREIG 388-6231 or 598-3105.

## MINI FARM

All the possibilities on this 2-acre treed wonderland, only 11 miles from city centre and zoned for light industry. An 8-year-old home with lots of privacy. An excellent way to live while waiting for future development in this area. Only $42,000. Call HAZEL CAMPBELL, 382-8956 or 388-6231.

## 2.2 ACRE RANCHETTE

This view property is waiting, ready to build on. The property is situated in an executive area of Kamloops, B.C., with a panoramic view of the Thompson River Valley. This well-treed property is a good building or holding property as it is one of the few properties in an area of beautiful, executive homes. Priced at $16,500. For further information, call SHANE BEFURT 388-6231 or 477-9730

# MAYFAIR REALTY

3153 Douglas St. 386-2955
WOODWARD'S MAYFAIR CENTRE

## NEW SPLIT
## 9¼ MORTGAGE

1231 sq. ft. three-bedroom KRAHN home ready by month-end. Ensuite bath off master bedroom, tastefully decorated living room with raised hearth fireplace, dining room with sliding glass doors onto sundeck, family kitchen, large lot. On curbed street, sewered, underground wiring. Full price $38,500 with trades accepted. Call GEORGE WALL, 386-2955 or 478-5681.

## NEW, $37,900
## 9¼ MORTGAGE

Nearly ready to move into. Another quality KRAHN home of over 1200 sq. ft. Three bedrooms, ensuite bath. Full, high easy-to-develop basement. On sewer, underground wiring, curbed street. Trades accepted. Call GEORGE WALL, 386-2955 or 478-5681.

## GLANFORD AREA

3 bedrooms, no-step home built 1955, requires some redecorating and TLC. Asking $31,900. To view please call WAYNE SCOTT, 479-6087 or STAN JAMES, 592-3740. Mayfair Realty, 386-2955.

## BEST BUY ON TODAY'S MARKET

Located in University Area. 2 yrs old, 3 bedrooms, 1½ bathrooms, living and dining room, fireplace, basement. This townhouse has more, much more, to offer than any home at this price in Victoria. Parking for 2 cars, pool, sauna, clear title, excellent financing for this type of home. All appliances, drapes, wall-to-wall carpeting included. Call ROMA NICOLL, 386-2955 or 384-4827.

## IT'S THE VIEW

That is hard to find. This lovely home on KING GEORGE TERRACE offers a magnificent view of the sea and the city from almost every room. Designed and built for the needs of a family, the spacious floor plan includes 4 large bedrooms and 2 bathrooms. Surrounded by a lovely, easily maintained setting of rockeries and trees, with ample parking at the rear, accessible by a semi-private driveway. Must be sold and offers to $69,500 will be considered. Ask about our guaranteed sale plan on your existing home. Just call 384-8126, MR. GREENE 385-0795, PEMBERTON, HOLMES LTD.

## JUST LISTED

Neat, two-bedroom home near Carey Road. Full basement with roughed-in fireplace in the family room and extra room. Drive-in garage and large living room are a few of the features. Good financing available to asking price of $31,900. New MLS 4172. Call

POLLY HIGGINS
592-4111 386-2911
Homefinders, Wall and Redekop

Seaboard CONSTRUCTION
SPEC AND CONTRACT HOMES
652-1526

250 HOUSES FOR SALE

# CANADA PERMANENT
ON DOUGLAS AT FORT

## Guaranteed Sale

Before you list find out how this can work for you. 382-9191.

3 BEDROOMS
$22,500 — Sidney
This roomy Townhouse is tastefully decorated and early possession is offered. Price includes new colored frig., range and all drapes. Features lge. LR, DR, kit., 1½ baths. Immaculate throughout. To view please call HERB McDANNOLD 658-8844 or 382-9191.

BEAUTIFUL BROADMEAD
LARGE EXECUTIVE RANCHER
1956 sq. ft. of luxurious living in this custom-built home. 19'x15' LR with FP, 12'x12' DR, 3 good BRS, family-rm, 2½ baths, lge treed lot. $59,800. For viewing please call HERB McDANNOLD 658-8844 or 382-9191 (MLS 5486)

1 BEDROOM BASEMENT HOME
1308 GLADSTONE
$22,000
Drive by and evaluate this residence. Offers Lge LR and big kit. Fruit trees in yard. Zoned limited light commercial making good holding property. Call HERB McDANNOLD 658-8844 or 382-9191 (MLS 5672)

3 BEDROOM BEAUTY
UNI

253 COUNTRY HOMES AND PROPERTIES

# SHAWNIGAN REALTY

Shawnigan Lake

383-0311 743-5311

Operated by Mr. John Ettema
26 Years' Experience

## TERRIFIC VIEWS
OF LAKE AND MOUNTAINS
$27,900

Charming 2-bedroom country home on a beautiful double lot right in the Shawnigan Village. Living room with fireplace. Dining room —with sundeck. Breakfast room. Utility room including washer and dryer. 2 bedrooms upstairs with extra bath. Oil furnace. Cedar exterior. Garage. Workshop. Fruit trees. Village water. Quick possession. The IDEAL RETIREMENT HOME. M.L. 5391.

384-7474 Geof Hodgson 383-0311
383-0311 John Ettema 743-5311

## $17,000

Call now! This 2-bedroom home is going to sell fast. 50x100' lot. 100-amp service, storage space in attic. Only 1 block to sea.

## SIDNEY SPLIT LEVEL

Immaculate 2-year-old home. 2 bedrooms up and 1 down. Utility area. Dining area off kitchen. Wall to wall throughout. 60x120' lot, close to elem. school and Beacon Ave. Designed for those wanting something a little different. $35,800.

## THE SPLENDOR OF YESTERDAY

Charming old home built in 1908. 5 bedrooms, den, huge billiard room, 4 fireplaces, full basment, plus hume attic. Located here in Sidney only yards from the sea. Asking $69,500.

JOHN BRUCE 656-3928
Res. 656-2923 Or 592-7576
Sidney Realty Ltd.

DO YOUR DAUGHTERS WANT TO KEEP THEIR OWN HORSES?

5 pastoral acres with a prestigious home. Landscaped for beauty and utility. A fine stable and other outbuildings make this a "Gentleman's estate" worthy of your inspection. Your purchase will make you the best "deal" in town. Realistically priced at $83,900. Call now for an appointment to view and lodge for yourself. Gordon B. MacDonald, 386-8321. Homefinders, Wall and Redekop.

COUNTRY LIVING WITHIN 4-mile circle, ranch style home, on 1½-3 acres. Large living room, dining room and 3 bedrooms up. 2 incomplete bedrooms and bathrooms, large recreation area downstairs. Double carport, garage, with sundeck overlooking pasture and barn. $69,950, 10% financing, 1515 Burnside West. 479-5030, 479-4232.

## Guaranteed Sale

Before you list find out how this can work for you. 382-9191.

## Canada Permanent

3 ACRES, BEAUTIFUL PROPERTY near Shawnigan Lake, $12,500 full price. Road frontage on 3 sides. Ruby Holden, 478-7445 or 478-6669, Goldstream Properties.

WANT: 3-7 ACRES, GOOD SOIL, older home, any area to Cobble Hill — Ted Bowden 479-1479, National Trust 386-2961.

SAANICH PENINSULA PROPERTIES LTD.
For all Real Estate Requirements.
Box 1235, Sidney, B.C. 656-4000

SIDNEY SAANICH PENINSULA
GORDON HULME LTD.
2444 Beacon Ave. 656-1154

HOBBY FARM 2.02 ACRES, 11-yerr-old house, barn, corrals, many extras, private, 656-2843.

256 WATERFRONT PROPERTIES

# RITHET'S

for
Real Estate
Insurance
Appraisals

## UPLANDS ESTATE
## $275,000

Beautiful two-acre property with a private cove and panoramic seaview. It is tucked away on a quiet cul-de-sac, yet close to all amenities. The custom designed home has a large foyer, spacious living room, with formal fireplace, guest dining room, cosy den with old brick fireplace and built-in bookcases. Large master bedroom ensuite, private study, guest bedroom and bathroom, maids room and bathroom. Upstairs area four beautiful bedrooms and two bathrooms and a special family room or study for the children. The lower level houses a large family room with fireplace and wet bar, laundry room and bathroom loads of storage, double drive in garage. Adjacent to the house is a heated swimming pool, cabanas and barbecue. For further information on this unique property—view by appointment only and exclusive with
BETTY SHEA 592-9213

## EXECUTIVE PRIVILEGE MILL BAY

150 ft. seafront, two-thirds of an acre of treed seclusion. This home has that special warmth and graciousness that only home in the country can give you. 3 or 4 bedrooms, 2½ baths, two 12'x8' stone and brick fireplaces, 26x13' living room, large den. Elm Citation cabinets in a fully equipped kitchen. 12x18 workshop and double carport. This house is tastefully finished throughout with first quality hard woods and broadloom. Priced to sell at $63,500. Call GLENN NICHOLLS, 388-6231, or Island Pacific Realty, 479-5971.

## SIDNEY, B.C.
## 2.63 ACRES
## 460' WATER-FRONTAGE

Some of the most beautiful waterfront in the area and all usable. An older home on property consisting of a nice large living room with fireplace, 4 bedrooms, 2 bathrooms, oil hot water heat, on sewer and water. To view call
386-2111 C. M. FORBES 652-2950
MONTREAL TRUST CO.

## CENTRAL SAANICH

Four-bedroom family home on nicely treed, secluded one-acre lot. Just 12 miles from downtown Victoria, yuet close by Saanich Peninsula's fine golf courses, many marinas and year-round sheltered boating waters. Outstanding views out over HaRO Straits from upstairs and down. $368,000. For appointment to view please call
384-8126 G. PERODEAU 656-4525
PEMBERTON, SOLMES LTD.

SEAFRONT YOUR DREAM?

Now while gales blow prices are at a low ebb. We have a few great porperties from beach shack to magnificent mansion. If you would like an ocean front home, phone your order to RALPH NEWTON-WHITE at 598-3321.

JACK MEARS
OAK BAY REALTY LTD.
2194 OAK BAY AVENUE

## 8.5 ACRES RIVERFRONT
## TUDOR STYLE HOME

Besides the 8.5 acres of lush, fenced meadows, the three-bedrm. home with lge sunrm & big orchard, good barn; and many fine ornamental trees, this property has a 1200 sq. ft. workshop, privacy and several hundred feet of riverfront. A unique property priced at $75,000.

GRAY LORENZEN 652-1038
MALHAT REALTY LTD. 743-5525
Box 40, Mill Bay, B.C.

BREAKWATER
3 bedroom condominium, moorage available, principals only. $64,000. 656-4293.

258 CONDOMINIUMS AND TOWNHOUSES

# Westerham ESTATES LTD.

# 382-6151

OPEN HOUSE
THE COLONY PARK MANOR
2-5 P.M.
DAILY EXCEPT SUNDAY
1680 POPLAR
(Near Mt. Tolmie)

Appealing spacious suites at moderate prices. If you are looking for a great suite, a pool, sauna, common room at prices between $20-$40,000, then you should see these.

BY APPOINTMENT
AT SPENCER CASTLE
2920 COOK ST

SOLID LUXURY — Only a few, 2 bedroom suites, sharing the delightful gardens and facilities of the gracious Spencer home. These units have everything. Priced from $48,320-$55,000. See them now.

BY APPOINTMENT
THE RUDYARD KIPLING
1420 BEACH DRIVE

Prestige, 2 bedroom suites in OAK BAY overlooking the sea and the sparkling Marina. Priced from $45 - $99,500.

BY APPOINTMENT
THE BERESFORD MANOR
1476 BEACH DRIVE

Another prestige suite in Oak Bay's finest area, overlooking the Marina and the ocean. $57,000.

CALL:
JACK DOBSON 658-5676
VIC SMITH 383-8593
or WESTERHAM 382-6151

BROWN BROS. on LANSHARD

385-8771 (ANYTIME)

## TOWN HOUSES
## GORDON HEAD
## 3 Bedrooms

Close to schools, university, Racquet Club. Over 1,250 sq. ft. living area. 1½ bath., lovely appointments. Includes wall-to-wall, drapes, stove and fridge. Basement, fireplace, patio, covered parking, heated indoor pool and sauna. $30,000 and $32,000. Please call BILL FELTON, 385-8771 (anytime). MLS No. 5746 and 5747.

## WILLOW COURT

190 GORGE ROAD

One only left! Two spacious bedrooms, W-W carpets throughout, private balcony, lovely living room and nicely-appointed bath. Only $26,000. JACK NIXON or BILL FELTON in attendance daily, 2-4:30. For further details, phone 385-8771 (anytime).

# LAKEVIEW PLACE

OPEN
TOWNHOUSES
MON.-FRI. 1:30-5:00
SAT. 10:00-5:00

3981 NELTHORPE
Swan Lake View
Off McKenzie
9% Financing

Deluxe 2 and 3 bedrm, 1½ baths, some with basements and double carports. One left with Swan Lake View. Everything underground. Completely landscaped. 16 sold only 8 left. Priced from $26,000-$30,000. CMHC minimum 5% down. Please call Jack Kennish, 479-3061 or Chuck James 477-8134. Victoria Realty Ltd. 386-3585.

# OAK BAY WATERFRONT

Hampshire House
1159 BEACH DR.
OPEN MON.-SAT.
2-5 P.M.

SUPERB WATERFRONT SUITES OFFERING THE UTMOST IN PRIVACY AND CONVENIENCE. EACH SUITE HAS ITS OWN PRIVATE BALCONY. SOME HAVE FIREPLACES. ALL HAVE 1½ OR 2 BATHROOMS.

1-BEDROOM WATERFRONT
$49,950
2-BEDROOM WATERFRONT
$60,000
2-BEDROOM AND DEN
WATERFRONT, $70,000
OTHER WATERFRONT SUITES
FROM $43,950

P. R. BROWN AND SONS LTD.
385-3435

## BEACH DRIVE
## 2 BEDROOMS
## ALMOST NEW

Spacious condominium located in the prime area of South Oak Bay at 1440 Beach Drive. Available Dec. 1st. Large living room, top-line appliances, 2 roomy bedrooms, 2 full bathrms., plus all the amenities of the "1440 Building." MLS. For further details and an appointment to view, please call:

## DOUG BAVINGTON

385-7761 (24 Hrs.) 598-3929 (Res.)
D. F. Hanley Agencies Ltd.

## NEARING COMPLETION
## QUALITY BUILT TOWN HOUSES

4058 CORNERS PLACE
Off Cedar Hill X Rd.
Off Quadra Street
(End of Kenneth Street)

Attractive 2 and 3-bedroom homes priced from $24,000 to $26,300. To view please call George Stricker British American Realty Ltd., 385-1431 or 592-0726.

PRIVATE SALE. WATERFRONT Dallas Rd. Near popular beach and shopping, 1-bedroom condominium. 9% mortgage. Only $19 per month maintenance. Stove, fridge, dishwasher, garberator. $24,900. 385-7451 Mr. Newton.

258 CONDOMINIUMS AND TOWNHOUSES

The Royal Alexandra

## Get Yourself a Piece of Oak Bay Before it's All Gone

This could be your last chance to own an apartment by the ocean, right on Beach Drive and within walking distance of the world famous Oak Bay Marina and Restaurant, the Windsor Park rose gardens and just about anything else you could want at the Oak Bay Village.

Yes, there will be resales in Oak Bay, But one thing is almost certain. You'll pay a lot more for it than a new one of your choice at the ROYAL ALEXANDRA.

So, it stands to reason, if you're remotely interested in having a place in Oak Bay, it would be worth your while to come see the ROYAL ALEXANDRA.

1-Bedroom Apartments
From $29,900

2-Bedroom Apartments
From $36,500

Almost every extra luxury has been provided . . . like a sauna, a therapeutic pool, exercise pavilion, hobby room, freezer room, underground parking with owner operated electronically controlled gates.

Each apartment is larger and more luxuriously appointed than you would expect at these prices.

If you've ever wanted a place in Oak Bay now is the time to get it before they're all gone.

ADDRESS:
1450 Beach Drive
Phone 592-2631

OPEN HOURS
Noon to 6 p.m.
Every Day

## GUARANTEED TRADE PLAN

If we don't sell your home in 60 days we'll buy it.

Marketing by REMCI
A Division of the
H. A. ROBERTS GROUP LTD.

NEW LISTING MLS
3-BEDROOM BEAUTY
TERRIFIC VALUE AT $29,900—Fireplace LR, sun deck off, 2 entrances, 3 BRs, lge LR, separate DR. Very sound-proof building of 10 units. Near transportation and shopping. GRAY LAITE 656-5267, SID HASLAM 477-1994, or CANADA PERMANENT TRUST 382-9191. (MLS).

PALM SPRINGS, CALIFORNIA — One block from Canyon Country Club Golf Course. Condominium, 2 bedrooms and 2 baths. Just completed and professionally decorated. Swimming Pool and Jacuzzi. Adults only. Call owner are acode 213-698-8991 — Frank Reiman for further details.

## BY OWNER WATERFRONT

Large 2 bedroom condominium, approx. 1242 sq. ft., 1½ bathrooms, wall-to-wall carpet, $32,900, phone owner, 384-1606.

3-BEDROOM TOWNHOUSE, 1250 sq. ft. 1½ baths, drapes, all appliances, carpeting, private courtyard, swimming pool, playground, schools close. $22,900. Call Nacel Properties Ltd. 386-0070.

SPENCER CASTLE
Only a few. Open nightly 7-9 p.m. $48,000, 2 bedrooms, 2 baths, pool, saunas, acres of landscaped rock gardens. Plus the historic Spencer Castle to entertain your guests in. Call Victor Smith, 383-8593 or 382-6151.
WESTERHAM ESTATES LTD.

DELUXE 3-BEDROOM TOWNhouse, 1½ bathrooms, pool and sauna facilities. To view phone 477-1073 or 477-1659.

2-4 BEDROOM TOWNHOUSES, Pioneer Co-operative Housing Association, 388-6041.

265 HOUSES WANTED TO BUY

MAKE SOMEONE HAPPY! Recently widowed Saskatchewan lady anxious to relocate in Victoria near family. Requires a two or three-bedroom home in Fairfield District. Preferably within walking distance of shopping and the park. Can you help me to help her? If you're thinking of selling telephone JEANNIE DEWHURST at The Royal Trust Company at 384-8001 or 477-6040. All replies will be treated in confidence with discretion and respect for your privacy.

SINCERE CLIENT FROM VANCOUVER desires older two or three-bedroom character home in Oak Bay, Cadboro Bay or Uplands. Condition of house unimportant but lot must be secluded. If you can help, please call JEANNE DEWHURST. The Royal Trust Company at 384-8001 or 477-6040.

WANTED

2-bedroom home — Fairfield or any good close-in area — suitable for retired lady.

ALSO

Duplex — preferably side-by-side but will consider up and down if in good condition. If anyone can help please phone
DONNA PRETULA or JOAN HOPPER
384-2057 652-3103
Douglas Realty Ltd.

## 2 OR 3 BEDROOMS FOR RETIREMENT

Client would like to see home not presently on the market. Must be in nice condition and fairly close to transportation and stores. If thinking of selling, please call Mr. Belcher, 384-9335; 382-2848 Res.

A. BERNARD and CO. LTD.
655 Fort St. 384-9335

WANTED

Required for purchasers from Britain, a duplex, either 5x5 or good conversion. Price to $45,000. Also a three bedroom basement home with sea view, price to $50,000. Please call MARJ NAPPER if you have either of these properties. Cash or cash to mortgage. 598-3344 or evenings 383-1783.

JACK MEARS'
OAK BAY REALTY LTD.
3618 SHELBOURNE

CASH OR CASH TO MTGE.
For a small 2 bedroom, full basement home around $25,000, preferably not too far out. SUE WARKE 386-6414 or Island Pacific Realty 388-6231.

265 HOUSES WANTED TO BUY

THINKING OF SELLING?

Required for November, two 2 or 3 bedroom homes with basement preferred, around $30,000. Also, one 3 bedroom home with basement $40,000 to $45,000, and one 2 or 3-bedroom V.L.A. size home. Please contact C. WONNENBERG at 598-3344 or Res: 385-5524.

JACK MEARS'
OAK BAY REALTY LTD.
3618 SHELBOURNE

WANTED

Good two bedroom, basement house, located in any nice area: (Oak Bay, Fairfield or Munro Section of Esquimalt, preferred.) My client will pay up to $35,000 for such a home. If you own such a property and wish to sell, please call DENNIS BERRY at 598-3344 or 479-5724.

JACK MEARS,
OAK BAY REALTY LTD.
3618 SHELBOURNE

URGENTLY WANTED

Family presently renting needs a 3-bedroom house and in-law suite — priced around $35,000. If you are thinking of selling, please call RUTH BENNETT at 598-3321 or 592-6257.

JACK MEARS
OAK BAY REALTY LTD.
2194 OAK BAY AVENUE

WANTED
OAK BAY, ROCKLAND, TEN MILE POINT

Older, family home, four bedrooms (3 up, 1 down), two bathrooms, seclusion, possession November or December. Please telephone PETER NASH at 598-3321 or 592-3473. Jack Mears' Oak Bay Realty Ltd.

## HIDEAWAY REQUIRED

Local Dentist urgently requires Weekend Retreat. Condition not important. Serious purchaser, so don't hesitate. Up to $30,000. If you think yours might suit, call now. BEN GREIG 598-3105 or Island Pacific Realty 388-6231.

## HELP

We have sold out our stock of listings and we have lots of customers left over looking for two and three-bedroom homes. Let us concentrate our efforts on the sale of your property. Call MARG or GLEN MCGREGOR at The Royal Trust Company at 384-8001 or residence 477-3673.

## URGENT REQUEST

2 or 3-bedroom in Willows or Lower Lansdowne area in the $40,000-$45,000 range. Drive-in garage or carport required with no living room above. Please call WAYNE SCOTT 479-6087, or STAN JAMES, 592-3470. Mayfair Realty, 386-2955.

## DESPERATE

Client living in motel room with family. Needs 3-bedroom home close to school and shopping. Can purchase up to $37,000. Please call right now, OLE KNUDSEN, 479-5784 or CHRIS GREIG, 382-1130. Island Pacific Realty, 388-6231.

## RETIRED FROM SASKATCHEWAN

Urgently requires 2 or 3 bedrooms spacious home in good area. Small lot would help. Cash to $43,000. Quickly call BEN GREIG 388-6231 or Island Pacific Realty 598-3105.

## ONTARIO EXEC. NEEDS

2 or 3 bedroom home with basement up to $36,000 has to be close to schools. FREDDY STARK 388-6231 or 479-3866. Island Pacific Realty.

Older couple require two-bedroom home in Oak Bay area. Doesn't need to be large but should have some charm.
Peter Mason, 477-9318

## Canada Trust Co.

Realtor
650 View Street 382-8111

## RETIRED DOCTOR

My client wants a 3-bedroom, full basement home immediately. $45-55,000. It must be in a quiet area. He has cash. GLENN NICHOLLS, 388-6231, or Island Pacific Realty, 479-5971.

WANTED

For waiting clients any location. Two or three bedroom homes with or without basement in $25,000 to $30,000 range. Please call E. WILKINSON or OLIVER DOUGLAS at 382-4251 anytime.
RITHET AGENCIES LIMITED

WANTED

Colwood, Metchosin Area—2 and 3 bedroom homes; client waiting with all cash. Please call anytime — TED CHARTRES 49-1667; Res. 385-5508.
J. H. Whittome and Co. Ltd.
Royal Oak Branch

2 OR 3-BEDROOM HOME IN ANY nice area priced around $25,000-$29,000 suitable for a young couple making their first buy. Call CHRIS CREIG AT Island Pacific Realty, 388-6231 or after 5 call 382-1130.

265 HOUSES WANTED TO BUY

WANTED — SPACIOUS HOME for family with 4 children, any good area, old or new homes considered between $35-$50,000. Possession negotiable. Please call Ian Boorman 386-7521 or Res. 592-3335.

CAREER LADY REQUIRES 2 OR 3 bedrooms with or without basement. Early possession a must, area not important but must have cement foundation. Up to $29,000 cash. IRENE DALZIEL, 477-6580, or Island Pacific Realty, 388-6231.

## Guaranteed Sale

Before you list find out how this can work for you. 382-9191.

## Canada Permanent

2 AND 3-BEDROOM HOMES needed for clients presently renting. Up to $34,000. Call HAZEL CLARKE or NORMA HILL 386-2911. Homefinders, Wall and Redekop.

COUNTRY PROPERTY URGENTly required, up to 20 miles from Victoria, with small home on it, up to $35,000. FREDDY STARKE 388-6231 or 479-3866. Island Pacific Realty Ltd.

CASH CLIENTS
will pay all cash or cash to mortgage for your 2 or 3 bedroom home with basement if possible. Victor Wong, 385-2458 or 479-6569, Byron Price and Assoc. Ltd.

LIVING WITH IN-LAWS
Must buy a small home. Any quiet area. Price to $25,000. Condition unimportant. Call agent, Don Layman of Island Homes Ltd. 386-7545 or res. 385-0297.

WE WILL BUY YOUR HOUSE for cash, if it is suitable for rental purposes. Please contact the Sales Supervisor, Homefinders Wall and Redekop Realty Ltd., 386-2911.

WANTED PRIVATE
Older home, will pay cash. 479-2209.

GOOD HOME REQUIRED FOR family of 5. Up to $30,000 cash Private. 656-5166.

268 LISTINGS WANTED

HENRY BITTERMAN LTD.
2700 Government 386-2971

SAVE ... $$$ ... HUNDREDS
Our Commission Only 4% 4% 4%

# 4 PER CENT

4% 4% 4% 4% 4% 4% 4% 4%

## SELLING YOUR HOME?

Make sure you get top market price plus competent and professional service by calling a professionally designated realtor. For an evaluation of your home's worth, without obligation, call
MR. J. CHALK, R.I. (B.C.)
Block Bros. Realty
477-8274 386-3231

I NEED YOUR LISTING
to get me started.
Phone anytime.
DAVE ROBERTS
Hometinder Wall and Redekop

## Guaranteed Sale

Before you list find out how this can work for you. 382-9191.

## Canada Permanent

## ALL CASH

For your 2 or 3-bedroom home in good area. Call HAZEL CAMPBELL 382-8956 or Island Pacific Realty, 388-6231.

## JUDY JOHNSON

For professional real estate service and a successful sale.
MRS. JUDY JOHNSON
386-3231 385-3655
Block Bros. Realty

ROBERTS INVESTMENTS LTD.
702-1175 Douglas St. 388-4691
Real Estate Mortgages Appraisals

270 EXCHANGE REAL ESTATE

GUARANTEED SALE
Before you list find out how this can work for you. CANADA PERMANENT TRUST, 382-9191.

271 LOTS FOR SALE

YOUR VIEW 3.6 ACRE HOMESITE on Apollo Place off Rocky Point Road. Best site in this exclusive area. See this one and make an offer on asking price of $25,900. Call BUD ZUCK at The Royal Trust Company at 384-8001 or 382-0349. MLS 5575.

1.6 ACRES, BURNSIDE ROAD, 4-mile circle, level, good soil, large trees, requires road. $19,900. 479-5030, 479-4232.

271 LOTS FOR SALE

SUPERIOR LOTS
2 sold, just 8 left in an exclusive cul-de-sac in prime Gordon Head. Suitable for executive homes only and now ready for development. $21,000 to $22,900. For further information call J. B. Young, 598-1818 or Robert Young, 477-8749, or 383-4124 anytime.
Park Pacific Investments

## 19,500 SQ. FT.

148' frontage by 131' deep, surrounded by apts. and commercial. Close to roundabout. Good 2-bedroom home plus 2 lots. Not zoned yet but rent and hold or purchase subject to rezoning. $75,000. ML 5800.

CLIFF SALMOND
385-7721 477-3626
GARDNER REALTY LTD.

VIEWS
Tall trees, very good drainage, septic tank system installed. Lot is over 10,000 sq. ft. This exceptional buy at $6,700, is located on Pender Island in the well planned Magic Lake Estates which is just a scenic short non-stop ferry ride. Terms available. TIM HOSKIN 386-9364 or CANADA PERMANENT TRUST 382-9191. (MLS 5566).

## METCHOSIN

See glimpses from this pretty south sloping 2 acres near Duke Rd. Moss covered rocks under tall trees provide several good building sites. City water. $21,400.
JO LENNOX
478-2563 386-2911
Homefinders, Wall and Redekop

LAKE VIEW LOT
.81 ACRE
Salt Spring Island
Nicely sloping, serviced lot in area of good new homes, overlooking St. Mary Lake. Reasonably priced at $8,900. Call 592-2431 or 385-2064.
ANNE DUGGAN
LANSDOWNE PROPERTIES LTD.

SOUTH SHAWNIGAN LAKE
HIGH VIEW LOT
Hydro and telephone to property. Frontage 176', depth 105'. Lake view with beach access. Priced at $8,900. Call:
388-4271 RICK KINNIS 477-9394
J. H. WHITTOME and CO. LTD.

HOLDING LOT
CITY, $4,600
On city water, but no building permit until sewer arrives. Size 50'x138'. On Gillie Rd. off Hastings. PATRICK DOERKSEN 478-3432 or CANADA PERMANENT TRUST 382-9191 (MLS).

ROTHSTONE DEVELOPMENTS
Beautiful treed residential, serviced lots, overlooking Shawnigan Lake, in attractive new subdivision. Follow our signs on Wallbank Road or phone owners, 743-5251 or 743-5265.

## PROSPECT LAKE

1.96 rolling acres for horses or beef. Gentle creek and many trees all this and more, $24,000. Call LARRY QUAGLIOTTI, 388-6231 or Island Pacific Realty, 479-6609.

## LOTS OF LOTS

3 fully serviced, larg ebuilding lots. 60x200 average. Belair Road area. $15,000 each. Call GLENN NICHOLLS, Island Pacific Realty, 388-6231 or 479-5971.

2-ACRE BUILDING LOT
Beautifully treed. Braemar Heights. $16,900. Half mile from Happy Valley Road. Call ROBERT KEELING 388-6231 or Island Pacific Realty, 383-3860.

TURGOOSE POINT — CENTRAL Saanich, seaview building lot, on sewer and water. $20,000. J. Jones, 656-4597 or J. Sloan 656-5311. Capital Region Agencies Ltd. 656-3951.

## LOT

75x138, unserviced lot $6,500.
386-3231 JACK COOKE 477-4842
Block Bros. Realty

GLANFORD AREA — 50X119 LOT in sewered area; building plans available. Contact Kelly or Ena Nemeth (Res.) 477-4641; National Trust (Hillside) 386-2961.

WELL-TREED ½ ACRE LOT, Mill Bay-Cobble Hill area, $5500. Phone between 9 a.m. to 12, 7 p.m. to 11. 112-743-2995.

VIEW ½ ACRE
Near Triangle Mountain summit. Fulton Road. Sloped treed lot, 97.25 frontage. $18,000. 478-1250.

COUNTRY VIEW LOT, WEST Burnside, near schools, etc. Phone 479-7329.

CHOICE SEAVIEW LOT
Brentwood — $16,500
Call owner, 652-2058

5-ACRE LOT FOR SALE. BEAUtiful view, Mill Bay. Write—Victoria Press Box 104.

LOT SOOKE OTTER POINT road approximately 2½ acres, no agents 743-2421. $15,000.

2 LARGE LOTS, NEW AREA, $10,500 each. 592-6267.

CITY RESIDENTIAL LOT. $10,000. Owner. 382-6225. 382-4612.

2-LOT PARCEL OVER-LOOKING Swan Lake. On sewer. 478-4582.

273 PROPERTY FOR SALE

## Shawnigan Lake Area

3 acres of level treed property in an area of quiet seclusion, yet close to all conveniences. Priced at $12,500.

## Cobble Hill

1 acre in good location, beautifully treed with nice sunny exposure. Priced at $8,000 with good terms. For details contact Walt Hearn at 748-8186, eves. 743-2479.
ASTRO REALTY LTD.
427 Canada Ave.
Duncan, B.C.
(No Sunday calls please)

2.11 ACRES
$14,900

This secluded wooded acreage is good holding property and in the meantime use one of the three buildings on the property as a weekend retreat. Power nearby and new homes are already being built. Please call:

BARBARA BOLLI of
JACK MEARS
OAK BAY REALTY LTD.
386-2291 anytime

## THIRTY ACRES

Good residential land is scarce and here is 30 acres in the choice Elk Lake district that has assured growth potential. This property is offered at $175,000 ($5,000 per acre plus a substantial 3-bdrm. home). Property is beautifully treed and there are about 7-8 acres in pasture land. Excellent terms available to good covenant.
Phone Humphrey Golby 592-6730 or J. A. Henderson Realty Ltd. 385-9741.

## 4.88 ACRES CORDOVA BAY RIDGE

An ideal mini farm site until property can be developed, mainly cleared and level land on water and hydro. Just waiting for a new owner.
C. M. (BUD) FORBES
386-2111 652-2950
MONTREAL TRUST CO.

## APARTMENT POTENTIAL

Choice corner location, adjacent to Simpsons-Sears, presently zoned residential, level land, good access, ideal site for apartment or condominium development. For details please call
386-2111 LEON JICKLING 384-8669
MONTREAL TRUST CO.

4,374 SQ. FT.
ZONED C-1
GLADSTONE

Centrally located, limited light commercial lot with non-conforming rentable one BR full bsmt. house. Good holding property or ready for development. Asking $22,000. Call HERB McDANNOLD, 658-8844 or CANADA PERMANENT TRUST, 382-9191 (MLS 5671).

21,420 SQ. FT.
ZONED M-2
ELLICE ST.

Close in among motel and industrial properties. Good holding property with 3 rentable houses on site while waiting development. Asking $103,000. Call HERB McDANNOLD, 658-8844, or CANADA PERMANENT TRUST, 382-9191 (MLS 5293-5).

MILL BAY
WATERFRONT ACREAGE
LOTS, FARMS
Call "land specialists," 743-5525
Malahat Realty Ltd.
Mill Bay, B.C.

PROSPECTIVE MULTIPLE housing. Excellent site townhouses, etc. Near Rockland area. $38,950. Will negotiate terms. 382-1921, after 6 p.m. 592-2217.

CHOICE ACRE LOT, DEEP COVE area, $20,000. 656-3839.

274 PROPERTY WANTED

3-5 ACRES
INDUSTRIAL
URGENTY REQUIRED

Established mainland light manufacturer is desirous of building new non-polluting plant on peninsula. Requires properly zoned property with services available. Sidney preferred but other areas seriously considered. Owners or agents call HERB McDANNOLD, 658-8844, or CANADA PERMANENT TRUST, 382-9191.

## RESIDENTIAL LOTS NEEDED

now for our builders. Single lots or subdivisions or immediately subdividable acreage. Contact R. Rawnsley, Block Bros. Land Development, 386-3231.

## CASH

For property in the Greater Victoria area including Colwood and Metchosin. 386-6191 anytime.
KASAPI CONSTRUCTION

WE ARE INTERESTED IN YOUR residential property, by the lot or acreage. Any area consided. P. Blake, 383-4372 or 382-9212. Hucker Const. Ltd.

VACANT LAND, BUILDING sites, commercial, industrial, residential need. Rhynhard Developments Ltd., 384-1711.

VICKER AND SONS LTD.
Lots or acreage in any area.
592-6149 592-6622

LOT IN COLWOOD-LANGFORD area, will pay cash. Call 478-7294.

280 ACREAGE FOR SALE AND WANTED

## OVER 3.5 ACRES TREED
## $11,900

Over three and a half acres treed property within thirty minutes drive of city. Frontage on road over 700 ft. Asking $11,900.
DON CLARK
NATIONAL TRUST
388-5451 (24 hrs.)

SOOKE REALTY LTD.
642-5426
Bob George Res. 642-5670

Approximately 3 acres, 5 miles from Village $15,000

4 acres, subdividable land close to village, access from 2 roads $38,500

5½ acres, 1 mile from village. Cleared and mostly fenced with 1150 sq. ft. 3-bedroom home plus out buildings $47,500

THIS WON'T LAST 6.4 acres on West Saanich Road will grow anything terrific—mini farm or revenue farm. Price $42,000. Call BUD ZUCK at The Royal Trust Company at 384-8001 or 382-0349.

LOTS OF ACRES
Just what you have been looking for. 5 acres on West Saanich Rd. Beautifully treed property, $39,900; and near 10 acres in Central Saanich, view property, only $69,900. Both with terms. ML No. 5856 and 5519.
479-1667 LILLIAN HENDY 479-1667
386-1234 BRIAN BROWN 479-1667

J. H. Whittome and Co. Ltd
Royal Oak Branch

CENTRAL SAANICH
3 ACRES

Level, treed, municipal water. Creek at back. Good holding. $35,000. Terms arranged. Call:

JOHN HOLMS of
JACK MEARS
OAK BAY REALTY LTD
386-2291 anytime

10 ACRES, $39,500
2-BEDROOM HOME
SOOKE

1000 sq. ft. renovated home, with new wiring and near new septic tank. 1 acre cleared; fruit trees. Balance good growth of cedar. Excellent value. Currently rented at $100 per mo. Don't miss this investment. More details call PAT DOERKSEN 478-3432 or CANADA PERMANENT TRUST 382-9191. (MLS).

LAND BANK

Ten acres with house, barn and good seaview.
3 parcels of 10 acres, no buildings, but seaviews, mixture of trees and arable land. Call BEN PARENT of NEWSTEAD REALTY.
382-8117 or 598-3641

## 20 ACRES SOUTH OF DUNCAN

Ideal holding or for small farm. Asking $42,900 try your down payment. FREDDY STARKE, Island Pacific Realty, 388-6231 or 479-3866.

3-10 ACRES WANTED
Suitable for single family or townhouse development. Cash buyer. 385-5911 or 384-4480. Hatley Holdings Ltd.

## CASH

KASAPI CONSTRUCTION
For property in the Greater Victoria area, including Colwood and Metchosin, 386-6191 anytime.

ACREAGE FOR SALE?
Large or small, with or without home, bulding lots, etc. Call GEORGE CHAN, the specialist in Land. 386-2955. Mayfair Realty.

WANTED, ACREAGE, MILL BAY to Port Renfrew south, large or small, year round creek. Particulars to Victoria Press, Box 30.

2-5 ACRES WANTED WITH OR without residence located in Saanich. 388-6688.

285 UP-ISLAND PROPERTIES

## MILL BAY — COBBLE HILL
(POSSIBLE VLA)

Unique 700-square-foot modular home located on 2.32 acres in Braithwaite Subdivision (off Fisher Road) offering valley view. Large Living Room with wall to wall carpeting, spacious carpeted Bedroom, bright cabinet Kitchen with double stainless sink. Three-piece vanity Bathroom. Large Sundeck. Lots of storage area, an excellent starter or retirement. Financing available. (MLS 5776).

$26,500

WIL WILSON, 384-9335; res. 477-4328
A. BERNARD & CO. LTD.
655 Fort St. 384-9335

## OWNER SAYS SELL

Secluded 5.6 acres only 4 miles from town. Property partly cleared and ideal for horses. 3-bedroom home only 2½ years old. Fireplace in living room. Large kitchen. Separate utility room. Tremendous buy as owner anxious to sell and will take offers on the asking price of $39,500. To view phone VERA WILSON at 7448-8105 or 746-6509.
CANADA PERMANENT TRUST
150 STATION S.
DUNCAN, B.C.

ZORKIN Ltd.
Box 99, Nanaimo
753-3461
COLUMBIA BEACH
Waterfront and View Lots
Parksville - Qualicum

## PARKSVILLE A REAL BUY

2 ACRES
ZONED R1
$1,000 PER SUITE
TRY 68 SUITES
ROMA NICOLL 386-2955
MAYFAIR REALTY

pearson REALTY LTD
BOX 399, PARKSVILLE, B.C.
248-3216
Pitt Clayton 248-3116
Roland Wickett 248-6036

WANTED
QUALICUM-PARKSVILLE

Immediate cash for lots, acreage, waterfront. With or without buildings. Prompt inspection. Immediate decision. Call Herb Hodgson, 384-7128, Res., 382-3835. Douglas Hawkes Ltd., 990 Blanshard St.

EAGLE REALTY LTD., 248-4191
BOX 1061, PARKSVILLE, B.C.
UPPER ISLAND SPECIALISTS

290 FARMS FOR SALE AND WANTED

## SPARLING REAL ESTATE

9.5 acre farm in Deep Cove area. 1,700 sq. ft. renovated, comfortable home. Several out buildings including almost new barn with hay loft. 80 fruit trees, adjoining 20 acres can be leased. Serious principals only please. $110,000. 656-1422. Betty DuTemple, 652-3219.

293 GULF ISLAND PROPERTIES

BROWN BROS. on LANSHARD

385-8771 (ANYTIME)

## South Saltspring Island
## 3,000' Waterfront

Approx. 40 acres with southern exposure — 2 bays with very nice beaches and good building sites. Asking $120,000. For appointments to view, please call DOUG LAWSON or CEC PEARCE, 385-8771 (anytime).

## BETTER BUYS

GABRIOLA ISLAND near ½-acre lot with sea view — 15-minute walk to public beach just on the market or
Waterfront lot on N. Pender Island in Magic Lake Estates. Asking $8,000.
or
Waterfront — 81 acres of prime property on N. Pender Island. Approx. 1600 ft. of Sandy Beach in sheltered part of Navy Channel. $355,000.
RUSS McDOWELL
386-3231 382-7930
Block Bros. Realty

VIEWS
Tall trees, very good trainage, septic tank system installed. Lot is over 10,000 sq. ft. This exceptional buy at $6,700, is located on Pender Island in the well planned Magic Lake Estates which is just a scenic short non-stop ferry ride. Terms available. TIM HOSKIN 386-9364 or CANADA PERMANENT TRUST 382-9191. (MLS 5566).

## A WHOLE ISLAND

For $33,500, you may buy yourself a whole lot of beauty and seclusion. Five acres, healthy trees, sheltered cove and sandy claim beaches. Just off the entrance to Alberni Canal. Call
384-8126 JOHN BELL 477-2562
PEMBERTON, HOLMES LTD.

LAKE VIEW LOT
.81 ACRE
SALT SPRING ISLAND
Nicely sloping, serviced lot in area of good new homes, overlooking St Mary Lake. Reasonably priced at $8,900. Call 592-2431 or 385-2064.
Ann L. Duggan
Lansdowne Properties Ltd.

SATURNA ISLAND
36 view acres, south side, hydro, water. $28,000. 112-539-2961.

294 MAINLAND AND OUT OF PROVINCE PROPERTIES

SMITHERS-TELKWA
11.6 ACRES

Lake and mountain views. Spring on property. Some trees. Good building sites. Near school bus stop. $16,500. MLS 5767. Call:

JOHN HOLMS of
JACK MEARS
OAK BAY REALTY LTD.
386-2291 anytime

## CROSSWORD by Eugene Sheffer

ACROSS

**NOTICE TO CREDITORS**

In the matter of the Estate of OWEN WILLIAM SMITH, deceased, late of 859 Superior Street, Victoria British Columbia.

NOTICE IS HEREBY GIVEN that creditors and others having any claims against the Estate of the above named deceased are required to send particulars of the same to The Royal Trust Company Executor, at 1205 Government Street, Victoria, British Columbia on or before the 21st day of November, 1973, after which date the assets of the said Estate will be distributed having regard only to such claims of which the said Executor shall then have had notice.

DATED at Victoria, British Columbia, this 19th day of October, A.D. 1973.

THE ROYAL TRUST COMPANY, Executor,
By its Solicitors,
Burns & Goult,
Barristers and Solicitors,
611-620 View Street,
Victoria, B.C.

# . . . City, Area Nominations

Continued from Page 19

Young was re-elected by acclamation.

Young, 49, of 868 Admirals, is a businessman who has served two terms as mayor and one as alderman. He won the 1971 mayoralty election by acclamation.

Three aldermanic incumbents have chosen to stand with two new contestants entering the race.

Ald. George McCreadie, 35, of 766 Hutchison, is a chartered accountant elected last March in a byelection to fill the seat of the late Art Cuthbert.

Ald. Art Mebs, 54, an eight-year veteran of council will run again. Mebs is a fire prevention officer who lives at 766 Hutchison.

Ald. Ken Hill is running for his third term as alderman. Hill is an electrical foreman who lives at 365 Lampson.

Conrad Lundgren, a machinist-fitter living at 635 Admirals and John Geater, a school teacher, are running for alderman. Geater lives at 1212 Rockcrest.

Mayor Young and Ald. McCreadie are both seeking election to the Capital Regional Board.

In Sidney Mayor Stan Dear is challenged by Ald. Fred Robinson, a shipwright.

Robinson resigned midway through his second term to seek the mayor's seat.

There are three two-year terms and one one-year term open in Sidney.

Incumbent alderman Peter Malcolm, an investment dealer living at 2018 Courser, and Chris Anderson, a carpenter will seek two-year terms.

Others running for two-year terms are Stanley Uren, 9382 Berryland Dr., retired; and Bernard Ethier, a marine engineer living at 2245 James White Blvd.

Ross Martin, a school teacher living at 2010 courser, will run for one-year terms.

A referendum on a $1.3 million recreation centre will be on the ballot.

In Central Saanich only one new candidate has appeared on the scene. Earle Tabor, 6693 Tamany, a notary public, will run for one of three available two-year aldermanic terms.

Three incumbents seeking re-election are Raymond Lamont, an Air Canada employee living at 2946 Lamont; Percy Lazarz, 1789 Cultra, businessman; and Jean Butler, 1785 Verling, housewife.

North Saanich Mayor Trevor Davis will not seek a second term.

There are three mayoralty candidates in North Saanich: Ald. Doug Boon, 832 Downey Rd., retired; Ald. Paul Greaves, 634 Lands End Rd., construction company president; and Owen Philp, a retired farmer living at 10202 McDonald Park Rd.

There are three two-year terms and one one-year term open in North Saanich.

Seeking a two-year term is former mayor James Cumming, 1780 Lands End. He was defeated by Mayor Trevor Davis in the last election.

Also seeking two-year seats are Eric Sherwood, a businessman living at 1968 McTavish; John Laphal, 540 Downey, an electrical contractor; Al Chaney, 8569 East Saanich, land representative; and Wilfred Price, 8520 Ebor, business manager for Slegg lumber.

Incumbent Ald. Nellie Horth, 10837 Deep Cove, will be challenged for the one-year term by Dr. Herta Hartmanshenn, 11060 West Saanich, a UVic professor.

## EARLY DEPOSIT

The Bank of Nova Scotia at Douglas and Hillside was unexpectedly open for business early Sunday after a five-car string of rear-end car collisions pushed one car through the bank's plate glass window and then hit a utility pole across the street.

Police report a car driven by Violet Hleck, 47, of 1050 Richardson was proceeding south on Douglas when the car slammed into the rear end of another car in front.

A series of collisions occurred before Mrs. Hleck's car crashed through the bank window and then hit the utility pole.

Injuries, police said, were minor, and there is no estimate of damage available.


LUNDS AUCTIONEERS AND APPRAISERS LTD.

TWO ESTATES BY AUCTION

TUESDAY - 7:30 P.M.

ON VIEW MONDAY AND TUESDAY

FINE FURNISHINGS

SUITES FOR ALL ROOMS INCL. 9-PCE. OAK DINING SUITE (with Refectory Table)
Oak Occasional Tables and Chairs
Set of 8 Sheraton Style Chairs
Edwardian Wardrobes, Tables and Chairs
"Vilas" Maple Furniture — Desks
Fireside Pieces — Brass — China
Collectors' Items, Sterling Silver
French Repeating Carriage Clock

"PHILIPS" COMB. SINGLE KEYBOARD CHORD AND REGULAR ORGAN
(2 Speakers — Part Tube and Part Transistor)

R.C.A. Colour TV Set Auto. Washer and Dryer Set, Etc.

LUNDS 926 FORT ST. 386-3308



NEVER PAINT AGAIN??

"ASBESTEX" VERSUS "THE OTHERS"

1. Only Asbestex has a 20-year Factory Guarantee
2. Only Asbestex has been tested over its entire guarantee period (First applications in 1935).
3. Asbestex is the Original Textured Coating.

For Realistic WINTER DISCOUNT Prices on ASBESTEX and for all Your Painting and Decorating Needs, Call the Experts:

VICTORIA PERMA COATINGS 386-1533



MAZDA ROTARY

See us for the latest automotive development.

See them for the latest balloons and flags.



These Prices Below Wholesale!

WAREHOUSE FOOD STORES

3475 QUADRA ST.
Burnside Plaza
47 Songhees Rd.
877 Goldstream
Langford

Prices Effective Langford and Burnside Plaza Sunday—28th Noon - 6 p.m.

Prices Effective Sun., Mon., Tues., Wed.

"Trick or treat!"

Don't forget our Burnside Plaza Store Open Every Sunday

OPEN Every Night Until 9 P.M. Sat. 'til 6

We Reserve the Right to Limit Quantities

HALLOWE'EN
Candies, Peanuts
ALL PRICED TO CLEAR!

WIENERS Your Best Buy! lb. 69c

Double Smoked Lean Pork PICNICS lb. 67c

Wilson's Ovenfresh HOT DOG BUNS Dozen 39c

No. 1 Cooking ONIONS 3 lbs. 25c

FANCY B.C. RED McINTOSH APPLES 4-lb. BAG 65c

FRESH GROUND BEEF lb. 89c

LEAN STEWING BEEF Boneless, Grade A lb. 1.09

CADBURY'S CHOCO 2-lb. TIN 89c

WESTON'S WAGON WHEELS 20's 79c



SOUNDSATIONAL SAVINGS!

Here are two brand-new Sound Systems and our perennial best-selling System. They're matched in every way for reliability and performance. And the prices are chopped way down for the best values.

$169 BRAND NEW!

Electra's MS100 has a great FM tuner and a 100% solid state amplifier, all wrapped up in an attractive walnut case! Matched with the light-tracking BSR5500 for superb sound and easy on your records too. And we include a custom base and a tinted dust cover. The speakers are Electra V-30's which pack a lot of big sound into a compact walnut cabinet. Eight-inch speakers for good bass! And our sale price saves you $85.80 off the previously marked price of $254.80!

$249

OUR BEST-SELLER

This outstanding system has out-sold every other package we've ever offered. Here's why: am,fm,fm stereo, built-in digital clock and timer, twin meters, built-in stereo cassette recorder and player, twin microphones, and all the regular features like headphone jack, walnut case, etc. The automatic changer is the BSR5500 for long life, quiet record changing and clean sound. The speakers each have an extended range woofer for smooth distortion-free overall sound. And the price is a most reasonable $249, a saving of almost $100 off the previously marked price of $344.90. Hear it, you'll like it!

$599

Sansui's 350A am/fm receiver has enough power to drive two sets of speakers, and enough controls to satisfy the most avid hi-fi buff. Its sensitive FM tuner will pick up distant stations noiselessly. The brand new Electra BD2000 is destined to be our best selling player. Belt-driven for low rumble, and it has a lightweight tubular arm for accurate tracking of the Pro-Linear 900XK cartridge. Walnut base and hinging cover too! The speakers are Pro-Linear Stage 4's, and acoustic suspension ten-inch two-way system—we feel they're the best sounding speakers on the market! You save over $200 off the previously marked total of $799.75!

WIN A TRIP TO JAPAN!
Plus $1000 in Cash!
From AKAI

FLY THERE VIA JAPAN AIR LINES
And Pre Flight the worldwide airline of Japan

DINNER AT THE KAEDE JAPANESE RESTAURANT
Western Canada's most authentic Japanese restaurant.

TOUR JAPAN
Take a grand tour of TOKYO and visit the AKAI Electronic Plant. Simply drop into any store that sells AKAI Stereo Components and tape recorders, and buy any AKAI music system, tape recorder, receiver, amplifier, tuner, turn-table or speaker.

AKAI®
A WORLD OF STEREO

HERE ARE THE RULES:

1. Employees of Akai Dealers of affiliated and associated companies and their immediate families are excluded from this contest.
2. Japan Airline Tickets are not transferable and cannot be sold or exchanged or used on another Airline.
3. Japan Airline Tickets must be used within one year of date awarded.
4. Contest is only open to residents of Canada who purchase Akai Audio Equipment from Sept. 1st., 1973, to 14th December 1973.
5. Contest closes Midnight 14th December, 1973.
6. Entries must be on official entry form or reasonable facsimile and mailed to Pro-Sound Distributors Ltd., Box 3570 Vancouver B.C. and must contain date and details of purchase.
7. Completed entry form must be received by 12:00 noon 18th December, 1973.
8. Contestant may be required to submit a Statutory Declaration that the rules of the contest have been complied with and that the contestant is qualified as an entrant.
9. All entries become the property of Pro-Sound Distributors Ltd. No entries will be returned.
10. Contest is subject to all Federal, Provincial and Local Laws and Regulations.
11. Contestants upon entering the contest agree to accept the Judges' decision as final on any matter whatsoever pertaining to the contest and the Judges shall be appointed by Pro-Sound Distributors Limited.
12. Pro-Sound Distributors Limited reserves the right to correct any errors in the rules and material used in this contest.
13. Contestants agree to the use of their photographs, name and place of residence in printed and broadcast publicity.
14. A random draw will be made on the 19th December, 1973.
15. A selected entrant to win must correctly answer an arithmetical skill-testing question before being declared a winner.



KELLY'S STEREO MARTS
648 YATES ST. 386-6922

BE STEREO SMART . . . SHOP STEREO MART

## B.C.

## THE FAMILY CIRCUS

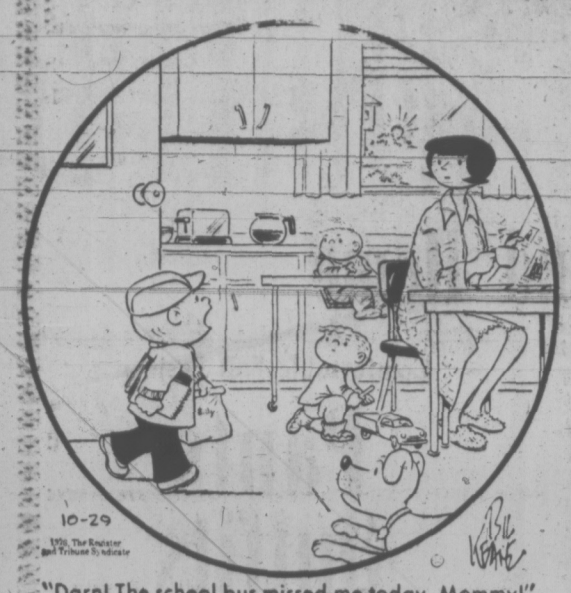


"Darn! The school bus missed me today, Mommy!"

## DENNIS THE MENACE

"MARGARET'S FUNNY. SHE SAYS SHE LIKES JOEY BEST... AN' THEN GETS MAD WHEN I SAY 'THAT'S NICE'."



## GARDENING
hilda beastall

# Many Things Possible In Heated Greenhouse

With a greenhouse heated slightly in winter, all things are possible when the owner has learned the basic needs of plants growing under glass.

For the first winter it pays to attempt the simplest plants with which you are familiar. But even so, they must be ones capable of growing during days of low light intensity for few hours a day.

The temperature control should aim at a night low of 38 to 40 degs. F. with daytime high of around 55 degs. F. on sunny or mild days. Ventilation is needed on all days except those of severe winter conditions of snow, gale or freezing outdoor temperatures.

The lower the light intensity and the lower the temperature, the less water is required by the plants indoors.

What to grow the first winter? In four-inch deep flats you can transplant young lettuce from outdoors; a plant or two of chives; you can sow onion seed in a three-inch flat; and into a large square box plant some pieces of horseradish root.

None of these are flowering plants, and all are still growing outdoors. Therefore by prolonging the general conditions of a mild fall, you have every change of growing some useful food for the weeks of late fall and winer.

If you have a few spring bulbs not planted, try the experience of growing them under glass with what we call "gentle heat"—the 40 to 55 degs. F. range. They need a rooting period outdoors in damp and coolness after being put into flats or pots of soil.

The alternative is to locate a clump or two of daffodil (narcissus) bulbs already growing in the garden; lift them without losing soil from the roots and put into a large pot or tub. Keep them damp and cool under a bench or out of the sun for a week or so to become settled in the new soil.

According to the variety of narcissus, you should see green shoots by Christmas and buds early February.

The coolest part of the greenhouse will be on the floor under benches, on the side away from the sun.

Remember winter sunshine comes in on a low arc from southeast to southwest; the sunniest part of a bench will be the south end of a house which runs north and south.

In other seasons, you have overall sunshine.

There is nothing against movable benches in a small amateur greenhouse. They must be firm and strong, but they don't need to be continuous. You can have two small benches across the house on each side of a narrow centre path, thus giving more exposure to winter sun. Later rearrange according to needs.

If you leave on section of ground bed for sowing peas and broad beans, see that it will get wnter sun. Prepare the bed well with soil made from compost, let it warm thoroughly for a week, then make your sowings.

Any small plants of hardy character can be tried for winter experience, but don't risk expensive or rare specimens.

You will become acquainted with the whims of your greenhouse, its location, its heating system, and what the weather does with it.

## PEANUTS

## BROOM-HILDA

## WIZARD OF ID




## APARTMENT 3-G

## MISS PEACH

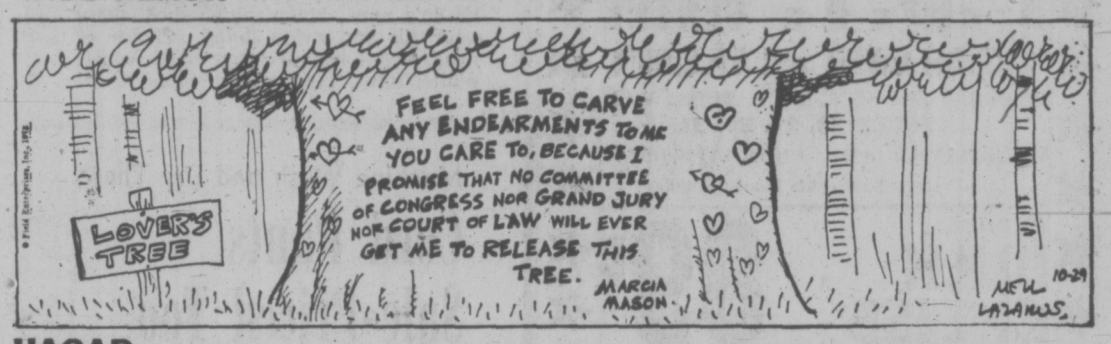


## HAGAR

## POLLY

## NANCY

## MUTT AND JEFF

## MARK TRAIL

# CRYPTIC CROSSWORD

**ANSWERS TO FRIDAY'S PUZZLE**

**ACROSS**
1 Improved
5 Aped
9 Snow
10 Clear out
11 Again
12 Gaiters
13 Presented arms
18 Reposing
19 Cant
20 Resolve
21 Quoit
22 Yard
23 Starting

**DOWN**
2 Manager
3 Rowdies
4 Enlightenment
6 Pioneer
7 Detests
8 Varied
13 Portray
14 Exposer
15 Easily
16 Account
17 Mention

**CLUES**

**ACROSS**
1 This will reveal what is in store for you (5-6)
9 Spinner going forwards and backwards (7)
10 Not far from being stuffy (5)
11 House I will put in Virginia (5)
12 Acted busily, dressed in an old-fashioned way (7)
13 To stop in Hades is torture! (6)
15 Treachery — decapitation takes place — that's logical (6)
18 Private dress? (7)
20 By which one observes the school-child (5)
22 A piece of attire definitely worn out (5)
23 Enterprising vigour by a
23 Enterprising vigour by a principal (2-5)
24 One who voices a dramatic score (5-6)

**DOWN**
2 The result of addition to unfinished story (5)
3 It's used to make an incision by the girl (7)
4 Experiences a beating? (6)
5 What the punter does for thrills (5)
6 Old ones could be fools (7)
7 Do they cause serious concern at the interment? (5, 6)
8 Going in front of the female star (7, 4)
14 The traveller may well put his foot in it (7)
16 Account for obsolete aircraft, we hear (7)
17 Reflections of one before different games (6)
19 Numerical sequence shows tidy arrangement (5)
21 Not the whole requirement for the chess-player (5)

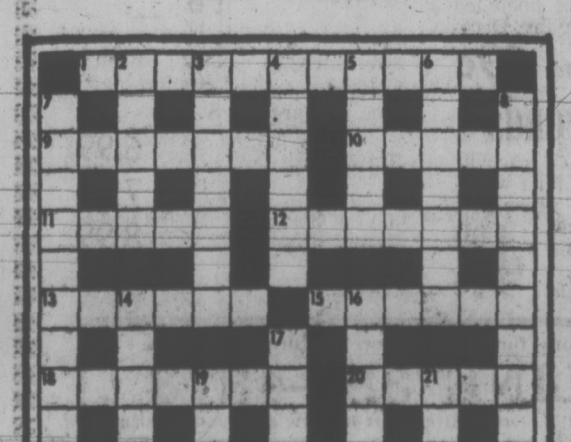

SOLUTION TUESDAY

# The Bridge Expert

By FRED KARPIN

Today's deal serves as an illustration of the functioning of the expert mind. As I'm sure all players will agree, South's performance was top-notch.

Both sides vulnerable. North deals.

NORTH
♠ 10 6 5 3
♡ A 7
◇ A K 7 5 4 2
♣ 7

WEST
♠ K 8 2
♡ J 10 9 6 4
◇ Q J 10
♣ 8 6

EAST
♠ Q 9 4
♡ Q 8 5 3
◇ 9 6
♣ A 10 9 5

SOUTH
♠ A J 7
♡ K 2
◇ 8 3
♣ K Q J 4 3 2

The bidding:

| North | East | South | West |
|---|---|---|---|
| 1 ◇ | Pass | 2 ♣ | Pass |
| 2 ◇ | Pass | 3 NT | Pass |
| Pass | Pass | | |

Opening lead: Jack of ♡.

After West had opened the heart jack and the dummy came into view, declarer paused to study the situation. He quickly perceived that after winning the opening lead, if he attacked the diamond suit he would be dooming himself to defeat. That is, if at tricks two, three, and four he played the ace, king, and third diamond, the defenders, upon taking the third diamond lead, would return a heart, driving out declarer's remaining stopper.

All declarer would now have would be eight tricks: one spade, two hearts, and five diamonds. When declarer subsequently led clubs, the defenders would take their club ace, and cash their established heart suit. Had the declarer played the hand as stated, he would have lost three hearts, a diamond, and a club.

And so it came to pass that declarer won the opening lead with dummy's ace of hearts, after which he led the seven of clubs. When East played low, South's jack won the trick.

Declarer did not now make the mistake of continuing clubs, hoping that the six outstanding clubs were divided 3-3 (which would have given declarer five club tricks). Instead he properly attacked diamonds, on the mathematically-sound assumption that the five outstanding diamonds figures to be divided 3-2 (68) per cent). At trick three he led his three of diamonds, and when West played the ten, it was permitted to win the trick.

A heart was returned, declarer taking the trick with his king. He then led his remaining diamond to dummy's ace, and made five diamond tricks, one spade, two hearts, and one club.

It should be noted that if East had taken his ace of clubs (at trick two), South would have had an easy time, for in this case he would have made five club tricks, two diamonds, two hearts and a spade.

Of course, if West happened to possess the club ace, it would have been another story. But the fact is that by attacking diamonds first, declarer could not fulfill his contract. So it became a matter of hope versus no hope.

# FUN WITH FIGURES

By J. A. H. HUNTER

"What's the time?" asked Elsie. "I'm so bored with nothing to do."

Sam looked at his watch. "Okay, this will keep you busy awhile," he told her. "The number of minutes still to go before midnigrt tonight is just twelve times the number of hours since midnight last night."

Well?

Thanks for an idea to D. McCrory, Hamilton, Ontario.

(Answer tomorrow)

**Friday's answer; Curston 10 miles from the farm, 14 miles from where they were.**

## Record Climb

KATMANDU, Nepal (AP) — Two Japanese mountain climbers reached the summit of Mount Everest Friday in the first autumn conquest of the world's tallest peak, the Nepalese foreign ministry said Monday. The two climbers—Hisahi Ishiguro, 28, and Yasuo Kato, 24, both of Tokyo—were the advance for a 48-member Japanese expedition.

# CABINET SWITCH ON THE WAY?

OTTAWA (CP) — Only Prime Minister Trudeau knows for sure, but there is increasing speculation about an impending cabinet shuffle, probably before Christmas.

It would be the first shuffle since Trudeau appointed his current cabinet last Nov. 27, following the Oct. 30 general election.

Sources also say that Trudeau will announce a new appointment for Gordon Robertson, clerk of the privy council and secretary to the cabinet, who last year was awarded a $5,000 prize as the top public servant of the year. There is speculation that Robertson, a career public servant and a former deputy minister of northern affairs, will be named an ambassador.

The prime minister is said to be mulling over cabinet changes, partly to give the government a new image and partly to satisfy the requests of several ministers who want changes. These include Northern Affairs Minister Jean Chretien, who has been in his portfolio since 1968, and Transport Minister Jean Marchand who is said to be far more unhappy than he was as minister of regional economic expansion.

The sources say that Marchand wants a more active "decision-making" department, rather than the largely-administrative transport department. And they say that Chretien finally wants a lighter workload than that which goes with the heavy responsibilities of the combined northern affairs and Indian affairs department.

After the Oct. 30 election, Trudeau offered Chretien a change in portfolio, but at that time the hard-working minister said he wanted to complete some of the projects then under way. Since then he has had several bouts of ill-health, while maintaining marathon working hours.

While the sources say the shuffle could be a major one, it is not expected to affect such senior portfolios as external affairs, justice and finance.

ADVERTISEMENT

## I.Q. of 145 and Can't Converse?

A noted publisher in Chicago reports a simple technique of everyday conversation which can pay you real dividends in social and business advancement and works like magic to give you poise, self-confidence and greater popularity.

According to this publisher, many people do not realize how much they could influence others simply by what they say and how they say it. Whether in business, at social functions, or even in casual conversations with new acquaintances there are ways to make a good impression every time you talk.

To acquaint the readers of this paper with the easy-to-follow rules for developing skill in everyday conversation, the publishers have printed full details of their interesting self-training method in a new booklet, "Adventures in Conversation," which will be mailed free to anyone who requests it. No obligation. Send your name, address, and zip code to: Conversation, 555 E. Lange St., Dept. 630-47, Mundelein, Ill. 60060. A postcard will do.

★ P.D.Y. FOOD CENTRE

CRAIGFLOWER and TILLICUM

Prices Effective SUN., MON., TUES., WED.
OCTOBER 28, 29, 30, 31

WEEKDAYS 9 to 9 SUNDAYS 10 to 7

We Reserve the Right to Limit Quantities

MEDIUM BULK CHEESE lb. .... 89c

BREAKFAST SAUSAGE lb. 89c

SWIFT'S PREMIUM WIENERS 1-lb. Pkg. .... 79c

SWIFT'S PREMIUM CHICKEN LOAF 1-lb. Pkg. .... 99c

HERSHEY INSTANT CHOCOLATE 2-lb. Tin .... 79c

QUICK QUAKER OATS 5-lb. Bag 69c

CRISCO OIL 24-oz. Bottle .... 79c

EAST POINT TINY SHRIMPS 4¼-oz. Tin .... 67c

CHASE & SANBORN COFFEE 1-lb. Bag .... 79c

FLORIDA, Pink or White GRAPEFRUIT 10 for .... 98c

SPARTAN—Fancy APPLES 4 lb. Bag 59c

SNOBOY—Fresh BROCCOLI lb. 29c

Eaton's Budget Store

mid-season sale

Special Savings for Women and Home

For Outdoor Sports, Save on These Cosy, Lightweight

Women's Ski Jackets

Each 11.99

Go skiing, skating, boating in a cosy but lightweight jacket, sale priced at Eaton's now. Nylon outer shell, polyester fill and nylon lining. Choice of two styles—straight cut or elastic waist. White, navy, red, yellow. Sizes 10-18.

Bulky Fisherman Knit Pullovers Keep You Warm

Your favourite Fisherman knits—here again to keep you cosy all winter long. Wear them indoors or out. Natural shade only with long sleeves and round neckline. Machine wash and dry. Sizes small, medium, large. Each 7.99

Young-Look Bomber Jackets Are Winners for Winter Wear

Zippy waist-length jackets that look great with pants. Keep you warm, too! Quilt-lined Melton cloth styled with collar, dome button front and two zipper pockets. Grey or beige. Sizes 7, 9, 11, 13 and 15. Each 12.99

Comfortable Fall Fashion

Pants Outfits

Washable 100% Polyester In Texturized Effects

2 Pieces 14.99

Long-sleeved, button-front top comes in attractive screen prints on white grounds. Solid color pants have modified flare legs, elastic waist. Various co-ordinating colors. Sizes small, medium, large, also 38 to 44.

Machine Wash and Dry These

Cord Pants Sale-Priced Too

Medium fine wale casuals of 100% cotton you can toss in the machine to wash and dry. Styled with modified flare legs, zipper front opening, in a choice of brown, navy or beige. Sizes 8 to 18. Each 5.99

Special Purchase! Women's Acrylic Double Knit Pants

Modified flares in a cuffless style with elastic waist. Great looks for fall and winter. Machine wash and dry. In beige, grey, navy or brown. Sizes 8 to 18. 4.99

Save on Bulky Knit Pullovers In Washable Acrylic

V-necks, turtlenecks and round necklines in all-over patterns, small checks and dots. All with long sleeves. Super young pull-ons to pair with pants and swingy short skirts. Hand washable. Grey, white, red, navy, green, yellow background. S, M, L. Each 5.99

Layer on a Vest In Acrylic Knit

Sleeveless V-neck vest to layer on over blouses and sweaters. Easy-care Acrylic knits with round neck. Choice of stripes and plains. Each 2.99

Arnel Jersey Pant Tops Machine Wash and Dry

Take your pick from a smashing selection of bright prints and plains. Team them up with your pants or skirts. Long sleeves. Mostly tailored collars. Front and back opening. Sizes 10 to 18 and 38 to 44. Each 6.99

Cardigans In Pretty Lacey Knits For Yourself, or Gifts

Washable Acrylic cardigans to slip on over a dress when it's cool! Dainty all-over lacey knits with long sleeves, round neck and button front. White only. Sizes 34 to 40. Each 7.99

Handbags Leather-Like Vinyls

A great selection of new fall styles including flap pocketed envelopes, zipper tops and pouches . . . some with inside zipper compartments. Choose from brown, black, beige or navy. Each 4.99

T Shirts

Long-Sleeve Styles

Fashion-wise women will add several of these turtleneck and button-front style tee shirts to their wardrobe. Lightweight polyester in white, navy, brown or beige. Sizes S, M, L. Each 2.99

Boucle Knit Sleeveless Shells

Wear under a jacket or cardigan—or on their own with pants or skirts. Round and scoop neck styling in beige, blue, white. Machine wash and dry. S,M,L. 38-44. Each 4.99

Floral Print Pant Tops Are Budget Priced Tuesday

Easy-care polyester in dainty prints. Small flowers sprinkled over dark backgrounds such as black, green or brown. Softly tailored style with collar, cuffs, button front. Sizes S, M, L. Each 4.99

Women's Pants In Easy-Care Polyester

Pull-on style in these wash and wear polyester knits. Styled with modified flare legs and elastic waist. Navy, brown or red. Sizes 10 to 18, 38-44.

Each 7.99 and 8.99

Mid-Season Specials in Linen Closet Needs

Lady Carolyn Tufted Bedspreads

Easy-care spread in a wide color choice for every bed in your home. Machine washable tufted fabric with long fringed edges. Gold-color, pink, orange, green, white or mauve in single or double sizes. Each 11.99

Mattress Covers In Two Sizes

Made of firmly woven unbleached cotton . . . full cut to allow for some shrinkage. Extra long zipper closing, zipper is rust-resistant. Single size, each 4.49 Double size, each 6.49

Foam Pillows

Latex foam rubber-filled pillows in regular size. Non-allergenic, soft and comfortable. White cotton cover with zipper closing. Each 5.99

Fibre Fill Pillows

All polyester fibre-fill pillows are lightweight, washable and quick drying. Soft and fluffy, covered in floral patterned cover. 2 for 7.99

Feather Pillows

Plump chicken feather filling in these regular size pillows. Feather-resistant ticking is in pink and blue stripes. "Sanitized." 2 for 7.99

Tea Towels

Super absorbent pure linen tea towels at a thrifty saving. Decorative designs. Size 19"x30". 2 for 99c

Blanket Seconds

72"x84" size, of 80% Acrylic and 20% nylon. Machine washable. Choose yellow, green, hot pink, mauve, blue or orange. Finished with rayon satin bindings. Each 4.99

Scatter Rugs

Machine washable rugs in four sizes, all with non-skid backing. Colors of yellow, orange, pink, blue and green. Sizes:

| | |
|---|---|
| 30"x54", each | 6.99 |
| 34"x54", each | 7.99 |
| 36"x60", each | 8.99 |
| 4 ft.x6 ft., each | 15.99 |

Shop by phone for Budget Store features . . . dial

BUYLINE 388-4373

Residents of Cobble Hill, Jordan River, Port Renfrew and the Gulf Islands call toll free Zenith 15000.

1 Hour no-cost customer parking in Eaton's covered car park.

EATON'S Downtown

Store Information 382-7141

Store Hours: Daily 9 a.m. to 5:30 p.m. Shop Thursday and Friday, 9 a.m. to 9 p.m.

WEATHER
Tonight: Cloudy, Showers
Tuesday: Brief Clearing

# Victoria Times

TODAY'S NEWS TODAY
News 382-3131
Classified 386-2121

90th YEAR, No. 120 ★★★ VICTORIA, B.C., MONDAY, OCTOBER 29, 1973 15 CENTS DAILY, 20 CENTS SATURDAY

## Haynes Quits Labor Post

VANCOUVER (CP) — Ray Haynes, ranking provincial labor leader, today resigned as secretary-treasurer of the B.C. Federation of Labor.

Haynes made the surprise announcement at the opening of BCFL's annual convention here.

It was Haynes' second resignation in as many months. He resigned in September from the judicial council of the provincial court after coming under attack for his role in a labor dispute over certification of drug store employees.

The judicial council advises the attorney-general on appointments as provincial judges.

Haynes led the federation's attack on the proposed new B.C. labor code, coming out against the broad powers of the new labor relations board, provisions for compulsory arbitration and sections on picketing in which he said labor "lost ground."

However, he said the government's new legislation giving bargaining rights to civil servants is "the best in Canada."

—Al Roper photo

*Upturned tug Nitinat and barge in trouble off Strongtide*

## High Winds Spur Marine Mishaps

By PAT DUFOUR
Times Staff

Pummelling winds raised havoc on the weekend, sinking four vessels and causing 17 marine mishaps but no loss of life.

Accidents included:

—Sinking of a $1 million crab boat on her maiden voyage north of Cape Flattery in waters off Carmanah Point, Vancouver Island.

—Capsizing of an 104-foot tug on Strongtide Island off Oak Bay.

—Capsizing of the 35-foot gillnetter Glacier Bay near Thetis Island.

—Sinking of the 50-foot seiner Kay Charles in Seymour Narrows near Campbell River.

—Rescue of the 40-foot houseboat Seaya in Smith Sound of the Queen Charlotte Sound.

—Fire that burned for several hours aboard the 42-foot charter crusier Sum-Toy, owned by Campbell River Charters Ltd. of Nanaimo.

The 104-foot Vancouver tug Nitinat was taking a tow through Baynes Channel at 7:20 a.m., Sunday when she piled up on rocks off Strongtide Island.

Her barge with a cargo of railroad cars rode over the Nitinat, capsizing the tug.

Pacific Rescue Co-ordination Centre at CFB Esquimalt sounded an alert at 7:25 a.m. and less than an hour later all five men aboard the stranded tug were safe ashore.

Aboard her were skipper-owner Hendrik Van der Zee, Andrew Herbert, James Andrews, Joseph Etherington and Ken Etherden, all of Vancouver.

Within minutes of Oak Bay police receiving the alarm a small armada of boats set out for the island off Cadboro Bay. Among those who rescued the crew were Gary Caton, Howard Pepper and Oak Bay Marina staffers Angus Matthews and George Moore.

After the tug was hit by her tow, Nitinat's crew clambered on to the barge and made their way to the island's rocky shore.

Van der Zee said he had

Continued on Page 2

## SPILL EVERY FIVE DAYS

YELLOWKNIFE (CP) — Oil spills occur at an average rate of once every five days in the Northwest Territories, says Dan Billing, the territories' chief environmental protection officer.

But he noted steps are being taken to curb the high spillage rate, which he said can be traced to a poor attitude on the part of many people, including the territorial government.

## NEWS BRIEFS

### Arson Behind Calif. Blaze

**ALPINE, Calif. (UPI) — A brush fire that roared through 8,000 acres, destroying some homes and forcing the evacuation of Morena Village, was set off by an arsonist with an incendiary device, forestry officials said.**

**Firefighters said the blaze was 95 per cent contained today, and full containment was expected later in the day.**

### Caetano Supported

**LISBON (UPI) — The Portuguese government said Premier Marcello Caetano received a strong vote of confidence in national assembly elections Sunday, despite a last-minute boycott by the opposition. The government said that with 14 of 22 districts in Portugal reporting, 71.18 per cent of the electorate had gone to the polls. Complete results were not expected to be known for several days.**

### University Closed

**MONTEVIDEO (Reuter) — The Uruguayan government has closed Montevideo University and arrested the rector and 21-man governing council in a move to end student opposition to President Juan Maria Bordaberry's military-backed coup last June.**

### Controllers Back

**Air traffic control tower operations returned to normal across the country Sunday as air traffic control assistants in Vancouver and Winnipeg were back on the job.**

## NATO Patch-Up Slated

BRUSSELS (UPI) — The U.S. will meet with its North Atlantic Treaty Organization allies Wednesday to try to undo damage to the western alliance caused by differences over the Middle East war, NATO sources said today.

NATO officials said national delegations at NATO headquarters, in the meantime, were meeting bilaterally in preparation for the Wednesday council meeting of the 15 NATO ambassadors. The U.S. is believed to be taking part in these meetings.

Washington has criticized some of its European allies for lack of solidarity during the latest Middle East crisis. Specifically, the U.S. expressed publicly its displeasure of European governments for refusing landing and overflight rights to American planes carrying relief arms to Israel.

The U.S. has said it sees the Europeans' attitude as ingratitude for the American defence of Europe and a possible reason for reducing that defence.

But several European delegations to NATO complained privately about Nixon's failure to consult or notify the allies before alerting American forces Thursday.

The Europeans also contend Washington does not fully understand the continent's dependence on Arab oil. Europe gets at least 80 per cent of its oil from Arab countries. The U.S. gets only six-10 per cent.

Arab bans on shipments to the U.S. and the growing embargo on Arab oil shipments to the Netherlands, which has had a more openly pro-Israeli policy, justify these European fears, European diplomats said.

(In Moscow, the official Communist Party paper Pravda said West European countries are compelled to disassociate themselves from the pro-Israeli policy of the U.S. because of the "genuine possibility of the use of oil as a political weapon.")

President Nixon, in his news conference Friday, said Europeans "would have frozen to death this winter" if he and the Kremlin had not engineered a cease-fire.

★

## SUNDAY DRIVER CURBS

Times News Services

An immediate ban on Sunday driving in Holland and the prospect of gasoline rationing in Britain by Christmas loomed today because of the Middle East war.

In The Hague, the Netherlands government announced it may be forced to impose the Sunday driving ban as early as next week.

A spokesman for Economics Minister Ruud Lubbers said the situation has worsened over the weekend with the decesion of Saudi Arabia to join a boycott the Arabs started because of Holland's alleged pro-Israel policies.

In London, sources said the government has ration books stacked in post offices ready for distribution.

Britain relies on the Middle East and North Africa for some 80 per cent of its oil. About three months of reserve oil supplies are on hand but industry sources said there will start dwindling soon unless the government orders rationing or other conservation measures.

Meanwhile, Energy Minister Donald Macdonald said there is little Canada can do about increases in the price of oil announced by Venezuela.

The increase — about 56 per cent — brings the price of a 35-gallon barrel of oil imported from Venezuela to $7.24 from the $4.65 value placed on it Friday.

"Unless we are prepared to meet their prices, we just won't get any oil," the minister said.

## UN Splits Forces

Times News Services

CAIRO — A United Nations peacekeeping force today took up fresh positions between Israeli and Egyptian troops, UN spokesmen announced.

But the spokesmen dodged the politically explosive question of a pullback by the two sides to the position they held when the UN ceasefire went into effect Oct. 22.

Each side has accused the other of repeatedly violating the Oct. 22 security council resolution which called for an "in place" truce.

Secretary of State Henry Kissinger said publicly Israel had made "certain territorial gains" after the ceasefire, and Egyptian diplomatic sources said Cairo would insist on return to the lines of seven days ago.

Meanwhile, Israel said its air and ground forces today shot down three Egyptian helicopters that penetrated Israeli lines in drives to reach Egypt's surrounded 3rd Army on the east bank of the Suez Canal.

Jet warplanes scrambed into action and downed two of the helicopters and ground fire shot down a third, the military command said, as the flew over Israeli lines on the east bank of the Gulf of Suez south of the 3rd Army's position. One fell into the gulf.

"It looks like they were going to the 3rd Army," a military spokesman said.

There was no indication whether the helicopters carried troops for a possible behind-the-lines commando raid against Israeli forces or if they tried to ferry supplies to the beleaguered 3rd Army.

The Arab unit has been trapped on the Israeli side of the Suez Canal for more than a week but the Israelis Sunday allowed Egyptian truck convoys from Cairo to supply the 20,000-man outfit with food and water. Israel's armed forces chief of staff, Lt. Gen David Elazar, claimed the convoy idea was forced on the Israeli military against its will.

In Ottawa Sunday night External Affairs Minister Mitchell Sharp confirmed that UN Secretary-General Kurt Waldheim had requested a Canadian component to his new 7,000-man peace force.

Sources said this was interpreted to mean that Canada is being asked to fill the same Middle East peacekeeping role it provided 17 years ago.

Sharp said the UN request was being given serious and

Continued on Page 2

## Blast Victim Saved

Times News Services

A British army sergeant performed a delicate life-saving operation on an injured soldier at a bomb-blast site as violence continued in Northern Ireland.

Sgt. William Watt, a member of the Royal Army Medical Corps, performed a tracheotomy — cutting open the windpipe — on Pte. Ian Jackson after the soldier was injured in an explosion Saturday at an army post in the village of Crossmaglen near the border with the Irish republic.

Watt accompanied the soldier to a hospital in a helicopter and surgeons said the operation probably saved Jackson's life.

Another soldier was shot to death outside the army post in Crossmaglen Sunday bringing to 236 the number of British servicemen killed in Northern Ireland during the last four years.

The soldier, Pte. Stephen Robert Hall, 27, was in a patrol protecting engineers repairing damage from Saturday's bomb.

## MAN LASHED TO DINGHY

A Port Alberni man who spent the night lashed to the dinghy of his capsized fishboat in waters off Thetis Island was rescued Sunday morning by members of the Cowichan Rescue Squadron.

Although delirious when picked up, Norman Konk made a quick recovery and was released from Chemainus General Hospital today.

Doug Ewert of the Thetis Island Marina was one of the squadron who rescued Konk.

"About 9 a.m. Sunday," he said today, "some sports fishermen noticed the dinghy at the southern end of Daymond Island. Farther north they smelled diesel fuel and spotted the 35-foot gillnetter Glacier Bay lying on her port side."

Ewert said the fishermen went back to the dinghy and found Konk lashed to the small craft.

"He was in pretty poor shape," he said.

His rescuers took Konk to Preedy Harbor on Thetis Island. After being treated by the island's doctor, Dr. Olive Sadler, the fisherman was wrapped in blankets and taken to hospital.

Led by George Appleby, members of the squadron then set about saving Konk's boat.

After laboriously pumping the water-logged boat dry, they towed her into Chemainus.

## Nixon Tax Dodge 'Aided Daughter'

WASHINGTON (UPI) — Government investigators are looking into the possibility Tricia Nixon Cox, the president's elder daughter, profited from the sale of Florida land bought by her father and failed to report the gain for income tax purposes, Newsweek magazine reports.

The White House called the story "false and irresponsible" and part of a "witch hunt atmosphere" in the national news media.

According to Newsweek, investigators are also probing three "previously undisclosed trusts" set up by the president and controlled by former White House aides H. R. Haldeman and John Ehrlichman.

The White House confirmed existence of the trusts naming Haldeman and Ehrlichman but said they were set up as a plan for property at the time of the president's death and contained only token assets.

"The Newsweek magazine story publishing charges about the president's finances and which is now becoming a national news story is false and extremely irresponsible in its implications and in the way it was developed," the White House statement said.

"Newsweek's collection of rumors including suggestions of propety manipulation by the president to reduce capital gains taxation illustrates the difficulty of dealing with this kind of story and the great and irreparable damage it causes."

The magazine said Nixon bought two lots near his Key Biscayne home for $37,600 in 1967 and sold them five years later for $150,000, leaving him a profit of $112,400.

Newsweek called Mrs. Cox "an unrecorded partner in the deal," saying her name was not on the purchase or sale documents but that "as-

Continued on Page 2

## Nixon Backs Off Soviet Agreement

WASHINGTON (AP) — The Nixon administration urged the United States Congress on Monday to temporarily shelve President Nixon's recommendation to liberalize trade with the Soviet Union.

Peter Flanigan, Nixon's chief adviser on foreign economic policy, emphasized that this is a temporary position which will change if a satisfactory peace settlement is reached in the Middle East conflict.

Flanigan also urged during an appearance before a Senate banking subcommittee that Congress drop any moves to tie any liberalization in trade with the Soviet Union to a requirement that the Soviet Union allow free emigration by Jews and other Soviet citizens.

"We think it is inappropriate at this time to deal with these issues," Flanigan said. "It is clear that a settlement in the Middle East depends on co-operation with Russia."

Nixon has asked Congress to give him authority to extend most-favored-nation treatment to the Soviet Union in trade matters. This would entitle products from the Soviet Union to the lowest import duty available to any other country with which the United States has trade relations.

## QUEBEC VOTES

Times News Services

MONTREAL — Quebec's three million voters went to the polls today to choose between leaders who want the province to remain part of the country and separatists who want to break away from the rest of Canada.

Election officials report heavy voter turnout at the polls. There were few incidents reported, but police are keeping a close watch on any potential violence between opposing party supporters.

## INDEX


| | Page |
|---|---|
| Births, Deaths | 26 |
| Classified | 26-34 |
| Comics | 37 |
| Entertainment | 24 |
| Family | 20, 21 |
| Finance | 8, 9 |
| Radio, TV | 27 |
| Sports | 12-18 |


## U.K. SMOKERS TRYING PULP

LONDON (Reuter) — Cigarettes with a 50-50 mixture of tobacco and wood pulp will be marketed in Britain for the first time next month, the manufacturer said today.

Called Planet, the cigarettes are the result of six years of research by Courtaulds, a textiles and fibres combine, aimed at finding a safer smoke.

They will be put on sale on a test basis in the Midlands city of Coventry. Full production will depend on the outcome of the market trail.

To start with, Planet will cost the same as many other king-size brands.

If the half-synthetic cigarettes catch on, the company hopes the government will make a special tax concession on the grounds that they are safer than the normal variety.

Besides tobacco and wood pulp the cigarettes contain various additives whose identity "must remain a trade secret," the company said.

## Patient Dies After Claiming 'Right'

CALGARY (CP) — A terminal cancer patient who told a public seminar Friday he wished to be allowed to die when his usefulness ended, died Saturday.

Dr. Robert Hatfield, the Calgary man's physician, told a seminar on "the right to die," the man died 30 minutes after he refused treatment which might have prolonged his life. The decision was made with his wife at his side.

On Friday, the patient told the seminar that terminal patients should be permitted to decide when treatment should be discontinued.

"When there is no more that can be done for me, I should like treatment to be discontinued and the disease to take its course naturally," he said from his hospital bed which had been wheeled to the front of the auditorium at the Foothills Hospital.

"The only assistance I would ask is to be kept as comfortable as possible."

He said he would "fight the disease as long as I have control of my senses. But I don't want to be a burden to anyone. I'll fight as long as I can build a day-to-day existence."

The 48-year-old father of five said his one fear was that his mental faculties would fail him before his time came making it difficult for him to make a decision to end it.

Dr. Hatfield said his patient weakened Friday night and when asked if he wanted another operation to remove the fluid from his chest, he consulted with his wife and then declined.

Dr. Joseph Fletcher, professor of biomedical ethics at the University of Virginia, earlier questioned whose right it was to make the final decision that usefulness had ended and life should be terminated.

He argued that humans should never claim the right to life is absolute — it depended on the quality of life.

Dr. Charles Taylor, neurosurgeon at the Foothills Hospital, said the decision on termination of life should be made on merit. But there must be fundamental attitudes established regarding the dignity and sanctity of the individual.

Most of the speakers agreed with Dr. Taylor that the patient should take the initiative in deciding on whether his life should be prolonged. But there was disagreement on who should make the decision if the patient's mental state had deteriorated.

Rev. Jim Taylor, chaplain at Foothills, said basically the decision should rest with the doctor. If the decision was left with the family, it could leave it with a feeling of guilt for years.

# TORONTO MARKET TRADING

**Distributed by CP**

**Toronto Stock Exchange—Oct. 29**

Quotations in cents unless marked $. z—Odd lot, xd—Ex-dividend, xr—Ex-rights, xw—Ex-warrants. Net change is from previous board-lot closing sale.

| Stock | Sales | High | Low | 1:40 p.m. | Net Ch'ge |
|---|---|---|---|---|---|
| **A—B** | | | | | |
| Abitibi | 10623 | $15 | 14¾ | 14⅞ | — 1/8 |
| Acklands | 8809 | $16½ | 16⅛ | 16½ | + 3/8 |
| Acking 2p | 100 | $16½ | 16½ | 16½ | + |
| Acme Gas | 5000 | 13 | 12 | 13 | + 1 |
| Acres Ltd | 620 | $14⅜ | 14¼ | 14⅜ | |
| Acres wt | 220 | 270 | 270 | 270 | + 5 |
| Afton Min | 200 | 950 | 945 | 950 | +50 |
| A.G.F.M | 2400 | 375 | 365 | 375 | +15 |
| Agnico E | 128 | 540 | 540 | 540 | + 5 |
| Agra Ind | 1115 | $13¼ | 12⅞ | 13⅛ | + 1/8 |
| Akaitcho | 1000 | 110 | 110 | 110 | — 3 |
| Albany | 4000 | 90 | 89 | 90 | + 1 |
| Alt East G | 5700 | 745 | 735 | 745 | |
| Alta Gas A | 6992 | $11⅜ | 11⅜ | 11⅜ | — 1/8 |
| Alta Nat | 100 | $20 | 20 | 20 | + 1/2 |
| Alcan | 17275 | $39⅜ | 38¾ | 39½ | + ⅜ |
| Algma | 13790 | $22¼ | 21⅝ | 22 | + 1/2 |
| Algon | 500 | $5⅛ | 5⅛ | 5⅛ | — 1/8 |
| Algonq pr | 240 | 485 | 460 | 485 | +10 |
| Almin | 13725 | 765 | 750 | 765 | +25 |
| Alpa Ind | 500 | $9 | 9 | 9 | + 1/8 |
| Am Larder | 4500 | 57 | 57 | 57 | — 3 |
| Am Eagle | 7000 | 100 | 100 | 100 | |
| Andres W | 125 | $30⅛ | 30⅛ | 30⅛ | |
| Anglo-cn | 2075 | $19¾ | 19½ | 19½ | + 1/2 |
| Ang CT 265 | 125 | $36 | 36 | 36 | + 1 |
| Aquitaine | 3085 | $25 | 24⅜ | 25 | + ⅝ |
| Argus | 200 | $20 | 20 | 20 | + 1/2 |
| Argus B pr | 225 | $35½ | 35½ | 35½ | |
| Argus C pr | 3510 | $14½ | 14½ | 14½ | — 1/8 |
| Asama | 14100 | $15⅜ | 14 | 15 | + 1 |
| Asbestos | 1850 | 21 | 21 | 21 | + ¾ |
| Ashland C | 4150 | $13⅛ | 12½ | 13⅛ | + ⅝ |
| Ashland pr | 100 | $27 | 27 | 27 | + 1/8 |
| Atco Ind | 200 | $17 | 17 | 17 | |
| Atl C Cop | 1000 | 60 | 60 | 60 | |
| Atlas Yk | 1000 | 10 | 10 | 10 | |
| Auto El | 300 | $6¾ | 6¾ | 6¾ | |
| Ato Hard A | 100 | $10¼ | 10⅛ | 10⅛ | + 1/8 |
| Bad Boy | 800 | $8 | 8 | 8 | + 1/8 |
| Banister C | 1000 | $24 | 24 | 24 | — ¼ |
| Bankeno | 1900 | 760 | 745 | 760 | +15 |
| Bk Mtl | 15152 | $21 | 20⅞ | 21 | + 1/8 |
| Bank N S | 8322 | $39⅞ | 39⅝ | 39¾ | + ¼ |
| B Cdn Nat | 975 | $19⅞ | 19½ | 19⅞ | + ⅜ |
| Bathst p | 137 | $14½ | 14½ | 14½ | |
| Beavr Eng | 125 | $5⅝ | 5⅝ | 5⅝ | |
| Becker B p | 600 | $5¼ | 5¼ | 5¼ | — ¼ |
| Belding | 600 | 25 | 24 | 25 | |
| Bell Canad | 9733 | $41⅜ | 41 | 41¼ | — 1/8 |
| Bell A pr | 559 | $45 | 45 | 45 | |
| Bell B pr | 775 | $46⅞ | 46¾ | 46⅞ | + 1/8 |
| Bell C pr | 675 | $31 | 31 | 31 | |
| Bthlm | 10586 | $18 | 17⅛ | 18 | + 1 |
| Bl Hawk | 1400 | 89 | 89 | 89 | + 3 |
| Black P A | 600 | $5½ | 5¼ | 5½ | + ¼ |
| Block B | 53720 | 340 | 340 | 360 | +20 |
| Bombrdier | 1100 | 340 | 325 | 325 | —15 |
| Bonanza I | 2000 | 310 | 300 | 310 | +15 |
| Bounty Ex | 3000 | 43 | 42 | 43 | |
| Bovis Cor | 7000 | 255 | 245 | 245 | — 5 |
| Bow-m pr | 80 | $35 | 35 | 35 | |
| Bow Valy | 5875 | $38⅞ | 38 | 38⅜ | + ⅜ |
| BP Can | 4980 | $16¼ | 16 | 16 | |
| Bralor Res | 410 | 175 | 175 | 175 | — 5 |
| Brama | 20947 | $6⅞ | 6⅝ | 6⅞ | + ⅜ |
| Brameda | 3000 | 65 | 65 | 65 | + 4 |
| Brscn | 13590 | $20¾ | 20 | 20⅝ | + ½ |
| Brenda M | 7320 | 925 | 915 | 920 | |
| Bright A | 225 | $18½ | 18½ | 18½ | + ½ |
| Brinco | 5195 | $5½ | 5¼ | 5½ | + ¼ |
| BC Forest | 6650 | $26 | 25⅝ | 25¾ | + ¼ |
| BC Sugar | 330 | $20¾ | 20¼ | 20¾ | + ¼ |
| BCPh 4¾ p | 50 | $52½ | 52½ | 52½ | |
| BCPh 5.15 | 50 | $62 | 62 | 62 | |
| BCPh 6.80 | 420 | $22½ | 22½ | 22½ | + 1/8 |
| BCP 7.04 p | 250 | $23 | 23 | 23 | |
| Broul R | 500 | 40 | 40 | 40 | |
| Bruck A | 100 | $11¾ | 11¾ | 11¾ | + ¼ |
| Brunsk | 16600 | 650 | 645 | 645 | |
| Budd Auto | 2300 | $16⅛ | 15½ | 16 | + ⅜ |
| Budd A w | 600 | 950 | 950 | 950 | |
| Burns Fds | 1000 | $16¼ | 16¼ | 16¼ | |
| **C—E** | | | | | |
| Cad De v | 2940 | $15½ | 15 | 15 | — 1/8 |
| Cad Dev b p | z2 | $20¼ | 20¼ | 20¼ | |
| CAE Ind | 300 | $10⅜ | 10¼ | 10⅜ | + 1/8 |
| Cal Pow | z105 | $24½ | 24 | 24½ | |
| Cal P 4 p | z10 | $53¼ | 53¼ | 53¼ | |
| Cal P 5.40 p | 50 | $88¼ | 88¼ | 88¼ | |
| Calvrt Die | 1400 | 240 | 225 | 240 | +20 |
| Cam Mine | z225 | 17 | 17 | 17 | |
| Cambridg | 300 | $17 | 16¾ | 17 | |
| Camflo | 835 | 785 | 775 | 775 | —10 |
| Cam Chib | 7090 | 840 | 820 | 830 | + 5 |
| Camp RL | 300 | $50 | 50 | 50 | |
| Campau A | 4755 | $10⅜ | 9¾ | 10¼ | — ¼ |
| Campu 7p | 300 | $11⅜ | 11½ | 11½ | |
| C Cem | 44902 | $14⅜ | 14½ | 14⅜ | + 1/8 |
| C Cem L p | z30 | $18 | 18 | 18 | |
| C Geother | 9525 | 259 | 251 | 257 | +10 |
| Can Malt A | 310 | $28¼ | 28¼ | 28¼ | |
| Chor W | 13652 | 890 | 840 | 875 | +25 |
| C Pakrs C | 8925 | $24 | 23½ | 24 | + ¾ |
| Can Perm | 325 | $21¾ | 21¾ | 21¾ | — ¼ |
| CS Pete | 13760 | 635 | 620 | 630 | +10 |
| CS Pete w | 3110 | 95 | 92 | 95 | — 3 |
| CSL pr | 200 | 430 | 430 | 430 | + 5 |
| C Tung | 4550 | 330 | 320 | 320 | —10 |
| Can Arrow | z25 | 13 | 13 | 13 | |
| C Bonanza | 1300 | 196 | 190 | 195 | — 1 |
| Cdn Brew | 4498 | 420 | 410 | 415 | |
| C Cable w | 800 | 400 | 400 | 400 | — 5 |
| Cdn Can A | z22 | $9½ | 9½ | 9½ | |
| Cdn Cel | 3900 | $8 | 7⅞ | 8 | |
| Cdn Equty | 175 | $16½ | 16½ | 16½ | |
| CE Gas | 35450 | 460 | 445 | 455 | +10 |
| CGE pr | 1500 | $26¼ | 26 | 26 | |
| CG Invest | z2 | $79 | 79 | 79 | |
| C Homestd | 5400 | 870 | 835 | 870 | +35 |
| C Hydr | 2000 | $9 | 8¾ | 9 | + 1/8 |
| C Imp Bank | 3041 | $31⅛ | 31⅜ | 31⅛ | + 1/8 |
| C Ind Ga s | 5008 | $9⅞ | 9⅝ | 9⅞ | + 1/8 |
| CIL | 5085 | $18⅜ | 18¼ | 18⅜ | + 1/8 |
| C Manoir | 1400 | 470 | 465 | 470 | + 5 |
| C Mal | 85000 | 43 | 38 | 39 | + 6 |
| C Marconi | 2300 | 390 | 385 | 390 | + 5 |
| C Memoial | 125 | 350 | 350 | 350 | — 5 |
| C Merrill | 200 | 565 | 565 | 565 | |
| C Occental | 540 | $14¾ | 14⅝ | 14⅝ | — 1/8 |
| CP Inve pr | 7490 | $36⅛ | 35⅝ | 35¾ | — ⅜ |
| CPIn w | 40175 | 450 | 435 | 445 | + 5 |
| CP Ltd | 21421 | $16¾ | 16⅜ | 16¾ | + ¼ |
| CPL A p | 430 | $10⅝ | 10⅝ | 10⅝ | — 1/8 |
| C Reserve | 5300 | 570 | 550 | 570 | +10 |
| Cdn Sup O | 2425 | $59¼ | 57¾ | 59¼ | +1¼ |
| Cdn Tire A | 1785 | $57½ | 57 | 57 | |
| C Utilities | 200 | $10¾ | 10¾ | 10¾ | |
| C Util $1.25 | 500 | $22½ | 22½ | 22½ | + ⅜ |
| C Util w | 200 | 320 | 320 | 320 | +15 |
| C Vickers | 352 | $17 | 17 | 17 | + ⅝ |
| CWN 5½ p | 330 | $14¼ | 14¼ | 14¼ | — ⅜ |
| Candel Oil | 100 | $11½ | 11½ | 11½ | + ¼ |
| Canron | 170 | $21½ | 21½ | 21½ | — ⅜ |
| Capit Div | 2100 | 43 | 41 | 41 | — 1 |
| Carma D | 500 | $9⅜ | 9¼ | 9¼ | + 1/8 |
| Cassiar | 1222 | $13 | 13 | 13 | |
| CC Yachts | 600 | 395 | 385 | 385 | —10 |
| Celanese | 3350 | $6 | 5⅞ | 5⅞ | |
| Celan 175 p | 550 | $21¼ | 21⅛ | 21¼ | — 1/8 |
| Ctl Fund A | 100 | $8¾ | 8¾ | 8¾ | |
| Cent Pat | 1300 | 105 | 102 | 105 | + 8 |
| CFCN | 900 | $9½ | 9½ | 9½ | — ½ |
| Chemaloy | 5900 | 340 | 335 | 335 | — 5 |
| Chesvl | 31500 | 19 | 16 | 17 | — 1 |
| Chib-K | 69000 | 72 | 68 | 70 | + 2 |
| Chib M | 2000 | 43 | 43 | 43 | — 2 |
| Chieftn | 13250 | $14⅜ | 14 | 14⅜ | + ⅜ |
| Chimo | 150 | 105 | 105 | 105 | — 1 |
| Chys | 13830 | $23¾ | 23¼ | 23¾ | + 1/8 |
| Ciarcan | 5578 | 390 | 380 | 390 | +15 |
| Coch Will | 3050 | 59 | 59 | 50 | — 1 |
| Coch-Dun | 30 | $35½ | 35½ | 35½ | |
| Cckfield | z50 | $5⅛ | 5⅛ | 5⅛ | |
| Coin Lake | 1200 | 13½ | 13½ | 13½ | — ½ |
| Coldstm | 125 | 280 | 280 | 280 | —10 |
| Coles Book | 200 | $8⅛ | 8⅛ | 8⅛ | — 1/8 |
| Cmnc | 10250 | $30¼ | 38⅝ | 39¼ | + ⅝ |
| Com Cap | 200 | 280 | 280 | 280 | + 5 |
| C Holiday I | 4565 | $10½ | 10½ | 10½ | + 1/8 |
| Conduits | z10 | $6¾ | 6¾ | 6¾ | |
| Conn Chm | 1300 | $6⅞ | 6⅞ | 6⅞ | + ⅜ |
| Conn Bath | 7615 | $32 | 31½ | 32 | + ½ |
| Con Bath p | 1150 | $18⅜ | 18 | 18 | — ¼ |
| C Bah w | 23125 | 375 | 350 | 370 | +25 |
| C Bath 68 w | 600 | $20 | 19¾ | 20 | |
| Con Bldg | 4100 | 305 | 300 | 300 | |
| C Fardy | 13000 | 126 | 115 | 125 | +18 |
| C Durham | 3700 | 69 | 68 | 69 | + 2 |
| C Marben | 1300 | 105 | 103 | 105 | |
| CMorisn | 2450 | 189 | 185 | 185 | |
| C Rambler | 1600 | 340 | 330 | 340 | +15 |
| CRexspar | 6700 | 32 | 31 | 32 | |
| Con Textle | 1100 | 470 | 470 | 470 | +20 |
| Con Distrb | 2125 | $24¾ | 24½ | 24¾ | + ¼ |
| Cons Gas | 3356 | $17¼ | 17 | 17⅛ | — 1/8 |
| Con Kas A | 30 | $77 | 77 | 77 | |
| Con Glass | 700 | $9⅛ | 9 | 9 | — 1/8 |
| Conwest | 2050 | 540 | 500 | 525 | +25 |
| Cooper C | 100 | $13½ | 13½ | 13½ | |
| Coprcorp | 2500 | 25 | 25 | 25 | |
| Cop Fields | 1200 | 145 | 145 | 145 | —10 |
| Cop Fields | | | | | |
| pv vt | 120 | $20½ | 20½ | 20½ | |
| Corby B | 400 | $20½ | 20¼ | 20¼ | — ½ |
| Cornat I | 11925 | $5¾ | 5⅜ | 5⅜ | — ⅜ |
| Cornat pr | 725 | $27½ | 27 | 27 | — 1 |
| Cr Food A | 220 | $31⅜ | 31½ | 31½ | |
| Coseka R | 4800 | 249 | 241 | 249 | +12 |
| Costain R | 300 | $7⅜ | 7⅜ | 7⅜ | — 1/8 |
| Craigmt | 3840 | 775 | 765 | 770 | — 5 |
| Crain R L | 350 | $9⅞ | 9⅞ | 9⅞ | |
| Crestbrk | 650 | $13½ | 13½ | 13½ | + 1/8 |
| Cstland | 1000 | 11½ | 11½ | 11½ | + ½ |
| Crow Nest | 150 | $29 | 28 | 29 | + 2 |
| Crush Intl | 1 00 | $12¼ | 12¼ | 12¼ | |
| Dala R | 358 | $9¾ | 9⅝ | 9¾ | — ¼ |
| DAragon | 5000 | 16 | 15 | 16 | + 2 |
| Dawson D | 770 | $9 | 8¾ | 9 | + 1/8 |
| Deca R | 5200 | 760 | 750 | 750 | +25 |
| D Eldona | 2000 | 42½ | 42½ | 42½ | — ½ |
| Delta Ben | 500 | 325 | 320 | 325 | + 5 |
| Deltan Ltd | 400 | 55 | 475 | 490 | +15 |
| Denison | 3822 | $49 | 48¼ | 49 | + ¾ |
| Dicknsn | 1100 | 315 | 305 | 315 | — 5 |
| Discovry | 500 | 95 | 95 | 95 | — 3 |
| Distl Seag | 800 | $44⅞ | 44¾ | 44 | + ¼ |
| Doman I | 1050 | $10½ | 10¼ | 10¼ | — ¼ |
| Dome | 765 | $97¼ | 96½ | 97¼ | +1¼ |
| Dome Pete | 8435 | $41¾ | 39½ | 40¾ | +1⅜ |
| D Bidge | 200 | $39 | 39 | 39 | + ½ |
| D Explor | 1000 | 58 | 57 | 57 | — 3 |
| Dofasco | 3987 | $33 | 32¾ | 32⅞ | + 1/8 |
| Dofasco p | 25 | $68½ | 68½ | 68½ | |
| Dom Glass | 200 | $13 | 13 | 13 | |
| Dom Store | 3000 | $14 | 13⅞ | 14 | + 1/8 |
| D Textle | 4500 | $10⅞ | 10⅜ | 10⅜ | — ⅛ |
| Domjar | 9098 | $26⅛ | 25¾ | 25¾ | — 1/8 |
| Dover Ind | 100 | $11 | 11 | 11 | |
| DRGLtd A | 1200 | $9 | 8¾ | 9 | + ⅜ |
| Dr Mc C A | 1325 | $14¼ | 14 | 14¼ | + 1/4 |
| Du Pont | 30 | $32 | 32 | 32 | |
| Dustbane | 420 | $7 | 7 | 7 | |
| Dylex Ltd | 1000 | $9¾ | 9¾ | 9¾ | + 1/8 |
| Dylex L A | 8810 | $10 | 9¾ | 10 | + ⅜ |
| Dynasty | 7100 | $13¾ | 13½ | 13½ | — 1/8 |
| Estn Can F | 100 | $17 | 17 | 17 | — ¼ |
| Estn Pov | 1500 | $5¾ | 5⅝ | 5⅝ | — 1/8 |
| East Sull | 3585 | 295 | 295 | 295 | + 5 |
| E-L Fin | 200 | $0 | 9 | 9 | |
| E-L Fin w | 1900 | 325 | 320 | 325 | +25 |
| Electro ltd | 555 | $13 | 13 | 13 | |
| Electro p | 25 | $77½ | 77½ | 77½ | |
| Electro K | 800 | 185 | 185 | 185 | |
| Elks Stors | 250 | $18¾ | 18¾ | 18¾ | |
| Exquite pr | 100 | $7 | 7 | 7 | + ⅜ |
| **F—J** | | | | | |
| Fairview | 3200 | $20¾ | 20¾ | 20¾ | |
| Falco C | 13508 | $14¾ | 14¼ | 14⅜ | + ½ |
| Falcon | 7186 | $85¼ | 84½ | 85 | + ¼ |
| Fed Ind Ltd | 500 | $7 | 6⅞ | 6⅞ | — 1/8 |
| Fidelity M $ | 100 | $10 | 10 | 10 | |
| Fields S | z50 | $19¼ | 19¼ | 19¼ | |
| Finning T | 600 | $12¼ | 12¼ | 12¼ | — ⅛ |
| F Mar | 16400 | 95 | 95 | 95 | + 1 |
| Ford Cnda | z5 | $96 | 96 | 96 | |
| F Seasons | 200 | $7 | 7 | 7 | — ¼ |
| FSea A pr | 500 | $9½ | 9½ | 9½ | + ¼ |
| Francana | 2225 | $11¼ | 10¾ | 11 | + 11 |
| Fraser | 260 | $25 | 24⅝ | 24⅝ | |
| Frpcnx | 1000 | 26 | 26 | 26 | ½ |
| H GSteel | 1690 | $7⅜ | 7½ | 7⅜ | + ⅛ |
| Galf Mi Irn | 100 | $7¾ | 7¾ | 7 | 3411⅜ |
| Gaz Metr | 2897 | 55 | 470 | 5 | 35 |
| aGz M 66w | 200 | 80 | 80 | 80 | |
| Gen aBker | 200 | 320 | 320 | 320 | |
| eGn Distrb | 200 | $11¼ | 11¼ | 11¼ | — 1/8 |
| GMC | 254 | $64½ | 64½ | 64½ | |
| GMC | 254 | $64½ | 64½ | 64½ | |
| Gnstar | 11069 | $19⅜ | 19 | 19⅜ | + ⅜ |
| Gnstar L w | 3475 | 685 | 665 | 685 | +15 |
| Gesco Dls | 100 | $7¼ | 7¼ | 7¼ | |
| Gt Mas | 14760 | 330 | 310 | 330 | +20 |
| Gibraltar | 7850 | $14 | 13¾ | 13⅞ | — 1/8 |
| Glendale | 400 | $10 | 9⅞ | 10 | + 1/8 |
| Gold Crest | 200 | $5⅞ | 5⅞ | 5⅞ | + 1/8 |
| Goldund M | 8400 | 155 | 128 | 128 | —22 |
| Goldrnr | 1700 | 45 | 45 | 45 | |
| Goldrim | 1000 | 8 | 8 | 8 | + 1 |
| G Mckay A | 100 | $6⅜ | 6⅜ | 6⅜ | + 1/8 |
| Gozlan | 200 | $10⅜ | 10¼ | 10¼ | |
| Gratt G | 1050 | $33 | 32¾ | 33 | |
| Granduc | 250 | 390 | 390 | 390 | |
| Gt Collsds | 2931 | $30 | 810 | 830 | — 5 |
| GL Nickl | 2100 | 280 | 275 | 280 | + 5 |
| GL Paper | 3065 | $30⅜ | 30¼ | 30⅜ | + ⅜ |
| GL Pap w | 1160 | $10¾ | 10½ | 10¾ | + ¼ |
| G NCapital | 650 | $7¾ | 7⅜ | 7⅜ | — 1/8 |
| Gr Plains | 2350 | $29 | 28¾ | 29 | + ¼ |
| Gt West S | 900 | 420 | 410 | 415 | —10 |
| G West wt | 800 | 140 | 130 | 130 | — 5 |
| Greb I B | 100 | $14½ | 14½ | 14½ | + ¼ |
| Green A L | 1000 | 325 | 325 | 325 | |
| Grey G | 200 | $5⅝ | 5⅝ | 5⅝ | |
| Greyhnd | 1000 | $17¾ | 17½ | 17¾ | + ⅜ |
| GS WCI A | 200 | $6¼ | 6⅛ | 6¼ | + |
| GSW Cl B | 300 | $6⅛ | 6⅛ | 6⅛ | — ¼ |
| Guar Trst | 1550 | $11 | 10⅝ | 11 | |
| Gulf Can | 4405 | $34 | 33½ | 33¾ | + ¼ |
| Gulf Corp | 210 | $24⅞ | 24⅞ | 24⅞ | |
| Halifax D | 525 | 210 | 210 | 210 | |
| Hambro C | 510 | $7 | 6¾ | 6⅞ | + ⅜ |
| H Group | 2335 | $10 | 9⅜ | 10 | + ½ |
| Ham Tr pr | z50 | $19½ | 19½ | 19½ | |
| Hardee | 2450 | 120 | 115 | 115 | |
| Sard Carp | 1100 | $7⅞ | 7⅞ | 7⅞ | — 1/8 |
| Hard Crp A | 6560 | $8 | 8 | 8 | + 1/8 |
| Harlequin | 210 | $16⅝ | 16⅝ | 16⅝ | |
| Harris J S | 2900 | $7½ | 7¼ | 7½ | + ½ |
| Hrvey F | 24700 | 155 | 140 | 155 | +10 |
| Hawker S | 8861 | $6 | 5¾ | 6 | + ¼ |
| Hays Dna | 1005 | $9¼ | 9¼ | 9¼ | |
| Hedway C | 300 | $5 | 5 | 5 | |
| Highmont | 2900 | 20 0 | 190 | 200 | +20 |
| Hollinger | z62 | $48¼ | 47¼ | 47¼ | |
| Home A | 8644 | $55¾ | 55 | 55½ | + 1⅛ |
| Home B | 7425 | $50½ | 49⅝ | 50½ | + 1 |
| Horne Pit | 1200 | 475 | 460 | 470 | +30 |
| H Bramor | 300 | $6¾ | 6¾ | 6¾ | + ¼ |
| Houston O | 9600 | 360 | 355 | 360 | |
| Hoden DH | 800 | $6½ | 5¾ | 6½ | |
| Huds Bay | 5591 | $31½ | 31¼ | 31⅜ | + ½ |
| H Bay Co | 7210 | $21⅛ | 21 | 21 | + 1/8 |
| HB Oil Gas | 36035 | $46½ | 45⅜ | 46½ | + 1 |
| HB Oil Eri | 800 | $32½ | 32 | 32 | — ⅝ |
| Husky | 31358 | $28¾ | 27⅜ | 28⅛ | + 1 |
| Hus D w | 18854 | $12⅝ | 11¼ | 12⅛ | +1⅛ |
| Hus E w | 16300 | $13½ | 12¼ | 13⅜ | + 1 |
| Hydra Ex | 1025 | 27 | 27 | 27 | |
| Hy's Ltd | 100 | 400 | 400 | 400 | +10 |
| IAC | 3040 | $19¼ | 19 | 19¼ | + ¼ |
| IAC wt | 460 | 720 | 700 | 700 | — 5 |
| Imasco | 2476 | $30¾ | 30¾ | 30¾ | |
| Imp Gen w | 2700 | 80 | 73 | 75 | +10 |
| Imp O | 18657 | $45½ | 44⅜ | 45½ | +1⅜ |
| In cDis w | 1000 | 30 | 28 | 30 | + 6 |
| Indusmin | 1053 | $11¾ | 11¾ | 11¾ | + ¼ |
| Ind Adhes | 225 | $15¾ | 15½ | 15½ | — ½ |
| Inglis | 100 | $16½ | 16½ | 16½ | + ½ |
| Inland Gas | 630 | $10 | 9⅞ | 10 | |
| Inter-City | 1200 | 485 | 480 | 480 | + 5 |
| Inter C A p | 150 | $16⅜ | 16⅜ | 16⅜ | + ¼ |
| Inter C A w | 3400 | 265 | 255 | 255 | |
| Inter C B w | 800 | 330 | 325 | 330 | +1 5 |
| Int Bibis T | 500 | 10½ | 10½ | 10½ | + ½ |
| IBM | 57 | $282 | 822 | 282 | |
| IMC | 200 | $39½ | 39½ | 39½ | + ¾ |
| Int Mogul | 9177 | $10 | 975 | 975 | —25 |
| I Mogul A | 450 | $16½ | 16½ | 16½ | + ⅜ |
| Inco | 25795 | $38 | 37¾ | 38 | + 1/8 |
| Int Obaska | 6000 | 25 | 24 | 24 | |
| Interpool | 150 | $16⅞ | 16⅞ | 16⅞ | — 1/8 |
| Int Div | 100 | 265 | 265 | 265 | +51 |
| IPipe | 12009 | $24⅞ | 24⅜ | 24¾ | + ½ |
| Int Pipe w | 7010 | $10 | 975 | 975 | +60 |
| Ipsco | 816 | $15¼ | 14⅞ | 14⅞ | |
| Infer Tech | 500 | 31 | 31 | 31 | — 2 |
| Inv Group | 475 | $9¾ | 9¾ | 9¾ | |
| Inv Grp A | 3115 | $9⅞ | 9⅝ | 9⅞ | + 1/8 |
| Inv Grp 5 p | 1000 | $22½ | 22½ | 22½ | + |
| Iron Ba yT | 500 | 385 | 385 | 385 | + 5 |
| Irwin T A | 500 | $7 | 6¾ | 6¾ | |
| Iso | 7001 | 226 | 220 | 226 | + 6 |
| ITL Ind | 740 | 415 | 415 | 415 | |
| gIU Intl | 18150 | $27¾ | 27 | 27½ | — ¼ |
| Ivaco Ind | 100 | $12 | 12 | 12 | + ¼ |
| IWC Com | 1100 | 260 | 255 | 255 | — 5 |
| Jannock | z25 | $6¼ | 6¼ | 6¼ | |
| Janock 6 p | 25 | $68 | 68 | 68 | + ⅜ |
| Jannock B | 250 | $12¾ | 12½ | 12¾ | + ⅜ |
| Jele x | 5100 | 32 | 31 | 31 | |
| Jonsmith | 500 | 9 | 9 | 9 | + 1 |
| Jorex Ltd | 2000 | 89 | 88 | 89 | |
| **K—N** | | | | | |
| Kaiser | 42625 | 460 | 425 | 460 | +40 |
| Kam Kotia | 6050 | 53 | 51 | 52 | — 3 |
| Kaps Tran | 2270 | $6¼ | 6⅛ | 6⅛ | |
| Keen Ind | 300 | $13¼ | 13 | 13 | — ¼ |
| Kelsey H | 1940 | $15½ | 14½ | 15½ | +1¼ |
| Kenting | 750 | $6¼ | 6¼ | 6¼ | + ⅛ |
| Kerr Add | 7496 | $14¾ | 14⅜ | 14½ | + ⅛ |
| KAnacon | 4000 | 36 | 36 | 36 | |
| KT Mining | 2000 | 9 | 9 | 9 | +1½ |
| Koffler w | 100 | 255 | 255 | 255 | —15 |
| K-Tel Intl | 200 | $6 | 6 | 6 | — ¼ |
| Labatt A | 840 | $25⅜ | 25½ | 25½ | — ⅜ |
| Labatt C p | 605 | $25⅜ | 25⅜ | 25⅜ | — ⅛ |
| Laidlaw M | 1800 | $13¾ | 13⅜ | 13⅜ | — ⅛ |
| LOnt Cem | 2730 | 465 | 460 | 460 | |
| L Shore | 100 | 280 | 280 | 280 | — 8 |
| La Luz | 860 | 285 | 280 | 280 | |
| Lambda M | 400 | 220 | 190 | 190 | —10 |
| Langis | 2000 | 5 | 5 | 5 | |
| Lasitr Km | 1100 | 122 | 120 | 120 | |
| Laura Sec | 435 | $7 | 6½ | 6⅜ | — ¼ |
| Lau Fin | 830 | $11⅜ | 11¼ | 11¼ | — ⅛ |
| Lau F 2.00 | 25 | $25¼ | 25¼ | 25¼ | |
| Leigh Inst | 800 | $6⅜ | 6¾ | 6⅞ | + ⅛ |
| Leons Frn | 225 | $12¾ | 12⅝ | 12⅝ | — ⅜ |
| Levy | 200 | $14 | 14 | 14 | |
| Levy A pr | 300 | $5⅞ | 5⅞ | 5⅞ | |
| Liberian | 500 | $11¾ | 11½ | 11¾ | + ¼ |
| LL Lac | 105 | 205 | 205 | 205 | — 3 |
| Life Inv | 6000 | 165 | 150 | 160 | +10 |
| Lob Co A | 625 | $5⅜ | 5⅛ | 5⅛ | — ⅛ |
| Lob Co B | 1025 | $5¼ | 5¼ | 5¼ | |
| Lob G A pr | z130 | $16¾ | 16¾ | 16¾ | |
| Lob GB pr | 220 | $17½ | 17½ | 17½ | |
| Lochiel | 5300 | 335 | 325 | 335 | +15 |
| Loeb M | z50 | 480 | 480 | 480 | |
| Lost River | 600 | 330 | 330 | 330 | |
| Lytton M | 1100 | 145 | 140 | 145 | + 5 |
| Maclarn A | 50 | $30⅞ | 30⅞ | 30⅞ | + ⅜ |
| Mclan H A | 150 | $13 | 13 | 13 | + ¼ |
| MH Cable | z25 | $14⅜ | 14⅜ | 14⅜ | |
| MB Ltd | 4911 | $39½ | 38¾ | 39½ | + ¾ |
| Madeline | 1127 | 545 | 540 | 540 | |
| Madsen | 1000 | 112 | 112 | 112 | — 1 |
| Magna Int | 300 | $11¾ | 11¾ | 11¾ | + ¼ |
| Magnason | 100 | $7⅜ | 7⅜ | 7⅜ | — ⅛ |
| Maislin I | 600 | $8⅜ | 8⅛ | 8⅛ | — ⅛ |
| Malartic | 2000 | 90 | 85 | 85 | + 4 |
| Man Bar | 1690 | 57 | 57 | 57 | + 2 |
| M Lf Gard | z25 | $30 | 30 | 30 | |
| M L fMills | 500 | $20¾ | 20½ | 20½ | — ¼ |
| Marcana | 1500 | 17 | 17 | 17 | |
| Maritim e | 759 | $19⅜ | 19½ | 19⅜ | + ⅛ |
| Markboro | 1705 | $15⅜ | 15½ | 15¼ | + ⅛ |
| Markel F | 300 | $7¼ | 7¼ | 7¼ | — ⅛ |
| Mass Fer | 5940 | $25⅜ | 25⅛ | 25⅜ | — ⅛ |
| Maltgmi | 560 | $37⅛ | 37¼ | 37⅛ | — ¼ |
| Mc Adam | 700 | 31½ | 31½ | 31½ | —1½ |
| McGraw H | 200 | 450 | 450 | 450 | —20 |
| Mc Intyre | 1505 | $63 | 62¼ | 62¼ | + ¼ |
| MDS Helth | 200 | 370 | 370 | 370 | — 5 |
| Melton R E | 5700 | 400 | 400 | 400 | |
| Melton A w | 1300 | 260 | 260 | 260 | |
| Mentor | 1000 | 105 | 103 | 105 | + 5 |
| MEPC | 200 | $10¾ | 10⅜ | 10⅜ | |
| Mercantil | 2095 | $26⅜ | 26¼ | 26¼ | + ⅛ |
| Merland E | 1200 | 245 | 242 | 245 | + 2 |
| Meta Uran | 500 | 14 | 14 | 14 | |
| Met Stores | 675 | $14⅞ | 14¾ | 14⅞ | + ⅝ |
| Met Stors p | z25 | $17½ | 17½ | 17½ | |
| Met Trust | 5025 | $26½ | 25 | 26 | + 1 |
| Microsyst | 1212 | $8¼ | 8¼ | 8¼ | + ⅛ |
| Micrsys w | 1000 | 500 | 500 | 500 | —10 |
| Midcon | 1000 | 72 | 72 | 72 | |
| Midrim | 2000 | 21 | 21 | 21 | + ½ |
| Milit Group | 100 | 410 | 410 | 410 | |
| Mindamr | 2900 | 345 | 325 | 340 | +15 |
| Mogan A | 1263 | $26⅜ | 26½ | 26⅜ | + ¼ |
| Mon Inv | 5400 | 59½ | 9⅜ | 9½ | + ¼ |
| Montrey A | 9250 | 57 | 55 | 55 | + 1 |
| Moore | 24359 | $57½ | 55¾ | 57½ | +1⅞ |
| Mors eA | 600 | $16 | 16 | 16 | — ¼ |
| Multi | 22700 | 75 | 72 | 75 | + 1 |
| Murphy | 5200 | $9⅜ | 9½ | 9⅜ | — ⅛ |
| Murritt P | 900 | 270 | 270 | 270 | |
| Nabrs Dig | 450 | $13 | 13 | 13 | + 1 |
| NaChr | 17470 | $15½ | 14⅜ | 15⅛ | + ½ |
| Nat Drug | 300 | $6½ | 6⅜ | 6⅜ | + ⅛ |
| Nat Pete | 1640 | 54 | 54 | 54 | + 1 |
| Nat Sea A | 800 | $16⅛ | 16 | 16⅛ | — ¼ |
| N B Cook | 100 | 260 | 260 | 260 | |
| NBU M | 18600 | 370 | 335 | 355 | +25 |
| Neonex | 2824 | 320 | 315 | 315 | |
| NB Tel | 211 | $13⅞ | 13⅞ | 13⅞ | |
| Newconx | 1400 | 570 | 550 | 570 | +25 |
| N Dimens | z8 | 6 | 6 | 6 | |
| N Goldvue | 3000 | 15½ | 15½ | 15½ | — ½ |
| N Provid D | 3800 | 29 | 27 | 29 | + 2 |
| N Que Ragl | 500 | 595 | 595 | 595 | +10 |
| N York Oil | 4272 | 94 | 91 | 94 | + 3 |
| Nfld LP | 117 | $11⅛ | 11⅛ | 11⅛ | — ¼ |
| Nfld Tel A | z50 | $19¼ | 19¼ | 19¼ | |
| Niag Struc | z10 | $11 | 11 | 11 | |
| Nia-Wire B | 100 | $15 | 15 | 15 | +1¾ |
| Noble M | 8400 | 137 | 129 | 135 | + 6 |
| Noranda A | 3541 | $57⅜ | 57⅛ | 57¼ | |
| Nrbask | 17000 | 26 | 20 | 22 | + 3 |
| Nordair L | 400 | 460 | 460 | 460 | + 5 |
| Norlex e | See list below. | | | | |
| NC Oils | 950 | 750 | 735 | 750 | +20 |
| NCtrl G | 11786 | $10⅜ | 10½ | 10⅜ | + ¼ |
| Nor Ctl B p | 350 | $22¾ | 22½ | 22¾ | |
| Nor Ctr 150 p | 350 | $22¾ | 22½ | 22¾ | |
| Nor Ctl w | 400 | 420 | 410 | 420 | +20 |
| Northgat | 9615 | 495 | 475 | 490 | + 5 |
| Nthld | 11200 | 30 | 28 | 28½ | + ½ |
| N Rock | 4300 | 25½ | 23 | 25½ | + 2 |
| Nowsco W | 500 | $10 | 10 | 10 | |
| NRD Min | 1500 | 43 | 43 | 43 | — 1 |
| Numac | 6000 | $19½ | 18¾ | 19½ | + ⅞ |
| NuWest D | 1900 | $10¼ | 10⅛

# jack scott

## The Toy That Roared: How to Live With It

My friend Arthur Mayse, who now does his writing from a beach cottage near Campbell River and never wrote better, gave us an amusing essay a few weeks back about the acquisition of a gasoline chain saw and I think that is where my wife got the idea.

She probably figured well, if Arthur can work a chain saw without cutting off both legs instantly, then Jack can probably work one, too, and since we were moving to some property with a forest badly in need of thinning out, my birthday present was a Homelite XL2 Automatic, complete with manual. My birthday, as it happens, is not until March, but a little thing like that does not stop my wife when she's made up her mind.

This particular saw is, I believe, the smallest made, a toy-like affair which a small boy could heft with ease (a small boy did, in fact, and got a smack on the behind for it) and my wife had every right, I suppose, to expect just the sight of it would calm my childish fears.

It did not. If there is one thing that I insist upon it is my life-long policy of being chicken-hearted about anything that may inflict an injury or disfigurement upon my white, beautful, delicate body, especially if it works with moving parts. You may call it cowardice. I call it caution and, if I say so myself, I exercise it extremely well.

I just knew that this innocent-looking Mickey Mouse saw would, when fired up, snarl viciously and cut with fierce abandon, just like its big brother chain saws that I have taken such care to avoid these many happy, accident-free years.

★ ★ ★

It did exactly that in my first trial run and, indeed, worked so extremely well that I was quite prepared to take it right back to the store. Only the thought of the reaction when I explained that I would like to exchange it for something slower, quieter and duller — an old used Swede saw, for example — prevented this course.

The manual, itself, turned out to be just loaded with cogent reasons for avoiding the use of a chain saw, any chain saw, ever, though I daresay the writers of it fancied they were being merely helpful.

Given the information that, used incorrectly, "the chain will have a tendency to pull you and the saw toward the work," warned of "spring poles or other high stress conditions where a log or tree could spring up," instructed in the ways to avoid kick-back ("the saw will kick back any time the top section or upper nose section of the rotating chain hits any solid object") and I have a strong tendency to order a cord of good alder and go to bed with a novel.

My neighbors weren't too helpful, either. One of the first things that I discovered about a chain saw is that you need merely start it up, increase its splutter to an angry roar with a few quick pulls of the trigger, and neighbors for miles around will come to demonstrate their own easy skill with the implement and to point out six dozen ways in which you may achieve quadruple decapitation.

★ ★ ★

One of the most interesting visitors during this test period was Art Williams, who is not merely a professional woodsman but a champion. Each year at the Canada Pacific Exhibition Art climbs a spar well over a hundred feet in height, does a little dance, stands on his head on its top and pretends to fall (he slides down a wire.) Art has eight or nine chain saws, one almost as small as mine, and I have watched him, nerveless and poised, high up in the branches of an ancient, rotting maple preparing it for falling. Yet Art took one look at me bracing myself over a small willow truck, nicely set up on a saw-horse, and turned away with a shudder. "I can't bear to look," he said. "I haven't the guts."

I am not really complaining about the neighbors, mind you, since they alone have made my wife's investment worthwhile. I discovered very early on that one needs merely to ask for a lesson in the use of the chain saw and the neighbor, much like those duped friends of Tom Sawyer, will spring into action, falling and bucking any and all trees that you specify.

My friend, Webster, for example, incredibly expert with a chain saw though he's in a profession almost as sedentary as my own, simply runs amok in this situation and needs only the odd word of encouragement ("Gee, you're a whizz, boy") to take on any forest giant.

I suppose one day I'll have that same sort of arrogant confidence, that I may even find the results as satisfying as does Arthur Mayse, said to have a woodpile now large enough to heat the whole of the western world, but somehow I doubt it. Once a chicken, always a chicken. That's my credo and I haven't a mark on me.

# CONTACT: A Neighborly Way to Be

By LIZ HUGHES
Times Staff

Country living has its advantages—the air is fresh, the grass is green, the people are friendly and neighbors are more than just a paved driveway away.

But if neighbors are more than a few feet apart, so are the doctor, the dentist, the veterinarian, the ambulance service and friends.

In spread-out communities such as Sooke, getting in touch with essential services or just someone to talk to can be a problem.

A 20-member group called Contact operates in the area to keep residents in contact with services and people.

In the last five months, Contact members have logged more than 1,000 miles, driving people to and from, doctors, dentists, hospitals and neighbors.

The organization was originally set up as an emergency service but now, many of the services performed aren't emergencies, just necessary.

"Sometimes we drive sick animals to the vet and we find a babysitter on short notice or find someone to take care of a pet if the owner has to go into the hospital," one of the original organizers of the group, Grace Horgan, said.

"We try to help our own people and make our community a better place to live."

Contact has three main phone numbers and one of the numbers will answer any time of night or day. Sometimes the person calling just needs a sounding board for troubles or someone to reassure them. Sometimes the problems are more immediate — Contact has handled suicide calls.

If the persons calling needs professional help, Contact refers them to one of the two Sooke doctors, or to one of the six nurses who are members of the group itself.

"A lot of the people who call are lonely," Mrs. Horgan said, and Contact often brings two lonely people together or finds a companion for someone living alone far from friends and neighbors.

The group was formed in 1969 by an inter-church group. At that time, almost every community organization in Sooke had representatives on Contact, but that system proved unworkable, Mrs. Horgan said.

"We wanted to do something worthwhile in our community to help people develop. All we do is try to help out and fill in where we can."

Contact calls are confidential. No one gives their name unless they want to.

Much of the work the group does is simply friends helping friends.

"We had a case where the breadwinner of the family died suddenly. The family was so upset they didn't know what to do, so Contact helped out by getting in touch with the pension and welfare authorities and finding out what these people should be doing."

Members of Contact get together about four times a year and report on the number of calls received and the number of miles driven.

Suggestions for improvement of the services offered by Contact are made by the members and implemented as soon as possible.

"Things move slowly. The calls don't come in one after the other and some of the calls we do get aren't really necessary," Mrs. Horgan said." But for every unnecessary one, there are a lot of essential ones and that's what we're there for."


Victoria Times
MONDAY, OCTOBER 29, 1973 — 19
SECOND SECTION


## 'Few Guns' Pointed

Federal fisheries officials are considering laying charges following a confrontation with Indians on the Cowichan River who reportedly brandished guns at them.

The incident occurred Friday after patrol officers attempted to halt illegal fishing.

Patrol officer Ed Armstrong of Duncan said no charges have yet been laid but discussions are scheduled.

The river was closed Oct. 21 to allow spring salmon to reach spawning grounds and Friday three car loads of up-Island fisheries officers arrived to patrol the river.

The incident apparently occurred near the fishing weir constructed by members of the band protesting their native fishing rights.

Armstrong, reluctant to comment, said simply: "Let's just say they brandished a few guns."

Armstrong has held meetings with the Indians explaining the closure, but said that spring salmon were still not reaching their spawning grounds.

## Ask The Times

**Q. Is there a V.D. clinic in Victoria and if so, where?**

**A. There is a V.D. clinic at the Greater Victoria Metropolitan Board of Health office at 1947 Cook. It's open from 10 a.m. to noon, Monday through Friday, and From 4:30 p.m. to 5:30 p.m. Tuesday and Friday.**

**Q. Could you please tell me how much fluoride there is in the drinking water of Victoria? M.D.**

**A. None. The water supply for Greater Victoria is not fluoridated and a spokesman for the Greater Victoria Water District says there is no fluoride occurring naturally.**

**THE CAR LOST** the most when it took on a house Saturday — it's a write-off while the house had only a hole in the wall. The car, driven by Roderick Moysey, 1957 Granite, went out of control while driving on Hillside and hit 1523 Hillside. Damage to house and lawn was estimated at $2,000. Moysey was treated for head injuries. (Al Colodey photo.)

# Row Mars City Hall Vote Race

Twenty minutes before nominations for the Nov. 17 civic elections closed at noon today, Victoria returning officer Mor ran Waller refused to accept the nomination papers of would-be aldermanic candidate Henry Bitterman.

And, only two hours earlier, the validity of another candidate's position was challenged by one of his opponents in the aldermanic race.

Bitterman, a real estate firm operator, entered the city hall committee room at 11:40 a.m. and handed an envelope to Waller. But when the returning officer opened the papers he told Bitterman he could not accept them.

Waller said he was advised Bitterman's firm was engaged in litigation with the city over some expropriated property, and referred him to a section of the Municipal Act which bars candidacy where there is "any disputed account" with the municipality concerned. With reporters looking on, Bitterman protested the action as "absolutely ridiculous."

He told Waller there was no litigation with the city as far as he was concerned, and the last communication he had on the matter from city officials was several months ago.

Told he can appeal to a provincial court judge up to 5 p.m. Wednesday, Bitterman said he will "definitely" do so.

### 'Ridiculous' Price Offered

He later told reporters the property matter concerned the city's proposal to acquire a six-foot piece of his frontage on the firm's premises at Gorge and Government.

Bitterman said the city had offered "a totally ridiculous" price which he had refused some 18 months ago, and since then only one further letter had been received from city hall.

"You stop the nomination for someone who has done wrong, but what have I done wrong?" he added.

Waller later said he turned down the nomination under a section of the act which gives him that power where he has "reasonable cause to believe the candidate is not qualified."

Earlier, incumbent alderman Malcolm Anderson said he would advise city businessman Bob Ellis to "think twice" about the validity of his candidacy in light of the fact Ellis' company is trying to arrange a land-use contract with the city for a 17-unit townhouse development on Foul Bay Road.

Ellis, who filed his papers Friday, finished narrowly behind Anderson — by a 32-vote margin — in the byelection last March, created by the death of Ald. Ove Witt.

A section of the Municipal Act forbids any one from seeking a municipal seat who has "directly or indirectly, by himself or through any other person, any contract whatever . . ." with the municipality concerned.

The only opponent to Mayor Peter Pollen, in his bid for a second two-year term, is businessman William Hollick who announced his plans last week.

Pollen's nomination papers filed today were signed by two other members of city council — Ald. Sam Bawlf and Ald. Michael Young.

Young together with Anderson, Ald. Clyde Savage and Ald. William Tindall make up a slate of incumbents.

Other names in the 11-candidate lineup for places on city council: Edward Adrian Kop, electrical contractor, 3187 Stephenson Place; Kathleen Hope Lines, industrial designer, 27 South Turner; Garth Alan Mayhew, landlord, 1413 Fernwood; Christine Margaret Richards, housewife, 207-1070 Moss; William Alfred Scott, merchant, 1066 Newport; and Ronald Russell Spence, teacher, 1312 Gladstone.

# Incumbents Dominate Vote for Trustees

Incumbents will dominate the ballot of the election of Greater Victoria school board trustees.

All four incumbent trustees are running for another two-year term.

Two new candidates are Ray Ferris, 4124 Longview Dr., a social worker, and Philip Eric Perry, 1151 Palmer Rd., a rehabilitation counsellor.

Peter Bunn, 888 Linkleas, a contractor with more than 10 years' experience on the board and current board chairman, is seeking another term.

Both Daphne Temple, a housewife who lives at 1243 Richardson, and Dr. Harold Knight of 4190 Glendenning, a management consultant, are seeking a third term.

Harry Graham, 633 Radcliffe, a retired engineer, is seeking his second term on the board as well as running for Oak Bay council.

In Saanich School District, board chairman Rubymay Parrott, a housewife who lives at 9620 Ardmore, is running unchallenged in North Saanich ward.

In Central Saanich ward, incumbent Ann Foerster, a housewife who lives at 508 Senanus is challenged by former Central Saanich alderman Ted Clayards, 49, 1217 Mt. Newton Crossroad, a civilian personnel administrator and training officer for defence department employees.

In Saanich ward, incumbent Jack Armstrong, 4353, a securities salesman, is running against Dr. Charles Doyle, 45, of 759 Helvetia Cres., associate professor of English at the University of Victoria.

Sooke School District has 11 candidates running for four positions on the school board.

Only two of those candidates are incumbents.

They are Bill Stephenson, 6676 Goodmere Road, a saw filer at Sooke Forest Products, and Ronald Fitton, 6470 Sooke Road, a television technician. Both are running in the Milnes Landing section of the district.

Also in the Milnes Landing race are Pauline Chamberlain, 2940 Sooke River Road, a housewife, Mary Larsen, East Sooke Road, a housewife, and Ernest L. Knott, 4810 Sooke Road, a woodworker.

Running in the Belmont area of Sooke School District are Frederick Boulter, 808 Brock Ave., a shipwright, and Thomas Brian Killip, 3351 Betula Place, an economics teacher at Camosun College.

Irene Lane, a housewife at 3810 Duke Road, is running in the Belmont area, as is Shirley Wilde, 3758 Duke Road, a realtor, and Mrs. Noel Haas, 4339 Happy Valley Road, a kennel operator.

Keith Jackson, 605 Donovan Ave., a fireman, is also running in the Belmont area.

School board chairman Fred Willway and former trustee Howard Drummond, are not running again. Drummond quit the board several weeks ago.

### Three Running in Saanich

In other municipalities, Saanich heads into an active election race with three running for the mayor's seat being vacated by veteran Hugh Curtis, and 11 candidates seeking aldermanic posts.

Mayoralty candidates are aldermen Edith Gunning and Frank Waring and former alderman Ed Lum.

Seeking one of four vacant two-year terms on the council are:

Incumbent Ald. William Noel, retired, of 4301 Cedar Hill Road; incumbent Ald. Fred Severson, a fireman, of 1435 Wende Road; incumbent Ald. William Campbell, of 4093 Glanford; Leo Bawlf, an insurance salesman, of 4410 Chartwell; Mary Casilio, a housewife, of 1150 Union; Joseph Bourque, investment counsellor, of 3636 Revelstoke; Charles Goodman, a major in the Canadian Forces, of 1519 Winchester; Maurice Johnson, lawyer, of 2229 Arbutus; Ralph Pashley, public relations man, of 3946 Cedar Hill Cross Road.

Seeking the one-year term on the council are Mel Couvelier, businessman, of 3967 Gordon Head Road, and Foster Isherwood, lawyer, of 3615 Cadboro Bay Road.

Of those nominated, seven are also seeking election to one of two positions on the Capital Regional District board. They are Gunning, Waring, Goodman, Johnson, Noel, Severson and Isherwood.

In Oak Bay Mayor Frances Elford, seeking her third term, is challenged by Ald. Brian Smith.

Elford, 59, of 3045 Larkdowne, began her political career as an alderman in 1964.

Smith, a 39-year-old Victoria lawyer, has resigned at the end of his second term as alderman to run for mayor. He lives at 644 Island Road.

The incumbent aldermen are Doug McLelland, an architect living at 829 Transit, and Norman Pimlott, 1356 St. Patrick. Pimlott, a life underwriter, has been an alderman for two terms. McLelland is completing his first term.

Others filing nomination papers: Harry Graham, 633 Radcliffe Lane, professional engineer; Harold Palmer, 2710 Estevan, elementary vice-principal; Teresa Reksten, 2636 Lincoln, housewife; and Frank Butler, 1187 Victoria, professional appraiser.

There are three vacancies.

A referendum on a dedication of parks bylaw will be held.

Mayor Elford is also seeking re-election as Oak Bay's regional board representative. She is challenged for that position by Ald. John Goult, a Victoria lawyer living at 1605 York Place.

In Esquimalt Mayor Art

Continued on Page 36

# Region Planners Ask 104 Areas Be Exempt

Capital Regional District planners today recommended exclusion of 104 properties originally intended to be part of the region's agricultural reserve.

The recommendation, based on recent soil analysis, was contained in a report to the regional board by planner George T. Atamanenko read at the opening of public hearings into the agricultural reserve bylaw now awaiting final approval.

Atamanenko also recommended adjustment to the bylaw as it applies to 38 properties part of which, he said, should be excluded from the reserve. At least four properties were added to the original list of farm reserve properties at the request of owners.

Regional directors are spending the day hearing briefs from 78 owners who don't want their properties included in the reserve. The hearings will continue this evening and may go on to Tuesday. By 11 a.m. today only one brief had been made.

The first brief was from John A. Patterson of 2261 Keating Cross Road who argued his property should not be included in the reserve because it was not suited to farming and because it was in the Central Saanich sewer enterprise and already intended for non-agricultural use.

No decision was to be made on individual briefs at the hearings.

As the hearing opened, chairman James Campbell read from a memo from William T. Lane, chairman of the B.C. Land Commission, who said the board's rulings should be based "not on such considerations as short-range economics, the desirability of non-farm use which may be made of the land or any other argument which diverts the board's attention from the intrinsic merits of the land for agricultural use."

Decision of the board in setting up the agricultural reserve will eventually be appealable only to the Land Commission.

**IT WAS BACK TO SCHOOL** for Central Saanich's new police chief. Bob Miles began his first week on the job by visiting Keating Elementary and talking to the children about Halloween. A 22-year veteran with the RCMP he was formerly in charge of training for Vancouver Island. Miles, 40, was a staff-sergeant when he resigned to take the Central Saanich post. (Irving Strickland photo.)

## Local Ship Movements

MINISTRY OF TRANSPORT

Camsell and Douglas in Gulf of Georgia, Quadra en route to Station Papa, Rider in port, Ready in Sand Heads patrol area, Racer in Sechelt patrol area, Vancouver on Station Papa.

# Six Years In Wounding

A 22-year-old Kingcome Inlet man arrested here last August after a shooting incident involving a policeman today was sentenced to a total of six years in prison.

Frank Joseph was sentenced to three years for causing bodily harm with intent to wound Larry Howard Caton, and six years for discharging a firearm with intent to endanger the life of a city police constable.

Mr. Justice W. Kirke Smith said the sentences were to be served concurrently and assured Joseph he would "make a full report and recommend special early parole."

Joseph was found guilty by a jury of three women and nine men after a B.C. Supreme Court trial.

Joseph, originally charged with the attempted murder of both Caton, 15 Midwood, and constable Kevin McLaughlin Aug. 16, had the charges reduced last week.

Testimony revealed Joseph and a friend had been drinking in the Century Inn beer parlor with Caton and a friend. The four went outside after an argument, and Joseph produced a .38 calibre revolver and fired three shots, the second hitting Caton in the shoulder.

McLaughlin, after hearing the shots, yelled at Joseph to stop running, when he turned and fired two shots at the officer. Both missed.

Kirke-Smith said "unfortunately one of these two offences involved a uniformed police officer."

"In that particular incident," he said "the need for deterrent comes first, punishment, second and rehabilitation, third."

Defence lawyer Don Farquhar said Joseph was in possession of a loaded gun because "he had bought it for his brother-in-law in Kingcome Inlet."

Farquhar said Joseph had been in Alberta where he intended to do some target shooting before he arrived in Victoria.

He said Joseph was industrious and his involvement with the B.C. Association of Non-Status Indians pinpointed his social conscience.

"He is concerned about the betterment of his race . . . and during the first offence was being provoked."

"My belief is he is not a person against whom society should be protected," said Farquhar. "He didn't go looking for trouble, it came looking for him."

**VANDALS WRECKED** the campaign offices of Andre Comeau Sunday night before polls opened for today's Quebec election. All was fairly quiet in the polling precincts today, with city police and Quebec Provincial Police keeping an eye on trouble spots, but Comeau, a Union Nationale candidate in Montreal St. Jacques riding, was one of a number of victims of petty pre-election vandalism.

## . . . HIGH WINDS

Continued from Page 1

tried to manoeuvre Nitinat as close to the port side of Baynes Channel as possible to avoid a patch of shallow water off Ten Mile Point where there was a danger of his cable being dragged on the bottom because of the big tow.

However, strong westerlies moving in from Juan de Fuca Strait hit Nitinat as she was trying to round Strongtide. The wind combined with the strong tide delayed her answering the wheel in time to avoid the reef.

The tug Seaspan Wave was despatched today in an attempt to salvage the Nitinat.

Barge and railroad cars were salvaged Sunday.

Ministry of transport officials carried out an aerial survey today, tracing the movements of a nine-mile slick of diesel fuel spilled from the $1 million steel crab boat Atka Queen, on her maiden voyage from Seattle to Dutch Harbor, Alaska.

The fuel spilled through a seam that opened up when she was being tossed by five-foot waves and 25-knot westerlies.

At last sighting today the oil was about half a mile off shore in the area of Carmanah and Bonilla Points, being dissipated fast by the rough seas.

Five men were aboard the Atka Queen when she began sinking.

They took to a lifeboat and were rescued by a U.S. coast guard cutter from Neah Bay.

Saved were Capt. Emil Vinberg of Kodiak and four crewmen — Richard Jorgensen, Patrick Pikus, Frank Sanguinetti and Richard Thummel, whose addresses are not known.

Norman Konk of Port Alberni is safe after spending Saturday night lashed to his dinghy after his gillnetter Glacier Bay capsized near Thetis Island. He was rescued about 9:30 a.m. Sunday.

Four men are in good condition at Campbell River after their 50-foot seiner Kay Charles sank in Seymour Narrows Sunday morning.

Owner Bruce Lansdowne of Alert Bay and his three companions were picked up by the vessel Cam Point and taken into Campbell River.

All the people aboard the Sum-Toy were taken off unharmed in the ship's tender when fire raged through the charter boat in waters north of Bowen Island Sunday.

Because the Sum-Toy was carrying tanks of propane the fire which the coast guard feared would explode was allowed to burn for several hours.

She was later taken under tow by the coast guard cutter Ready and taken into Vancouver harbor.

The lifeboat from Bull Harbor towed the 40-foot houseboat Seaya into safety at Millbrooke Cove Sunday after she got in trouble in Smith Sound off Queen Charlotte Sound.

Once in harbor, she was gassed up and continued on her way from Anacortes to Ketchikan in Alaska.

## . . . TRICIA

Continued from Page 1

sociates of the president" said the purchase price included $20,000 of her money.

According to Newsweek, investigators told it "they have information the president claimed the entire capital gain on the deal as income on his own federal income tax return.

"Since he had established large deductions in donations and interest paid, the theory ran, he would pay less total tax on Tricia's share of the profit than she would have owed."

The White House said: "The president did not claim the entire capital gain from the sale of the property cited on his tax return. On the contrary, the president and his daughter each reported their share of the profit."

## . . . UN

Continued from Page 1

urgent consideration and meanwhile, a Canadian delegation is at the UN to seek clarification.

He said Waldheim had asked Canada to provide "the logistic component of the force including in particular air transport, communications and related logistic facilities."

That virtually is the same thing Canada provided to the old United Nations Emergency Force (UNEF) that was created with the help of the late prime minister Lester Pearson in 1956.

And, like 1956, there is a question today whether Canadian front line troops would be acceptable to Egypt.

### Offshore Quake

**SAN DIEGO (UPI) — A small earthquake, registering 4.0 on the Richter scale, shook offshore San Clemente Island Sunday and was felt by southern California residents as far as Laguana Beach. No damage was reported from the tremor.**

## UBC CHAPLAIN SPEAKING HERE

Rev. Don Johnson, chaplain to the Lutheran Campus Centre, University of British Columbia, is guest speaker at a spiritual life mission being held at the Lutheran Church of the Cross.

The evangelical mission began Sunday and runs through to Wednesday, starting at 8 p.m. High school, university and college students are invited.


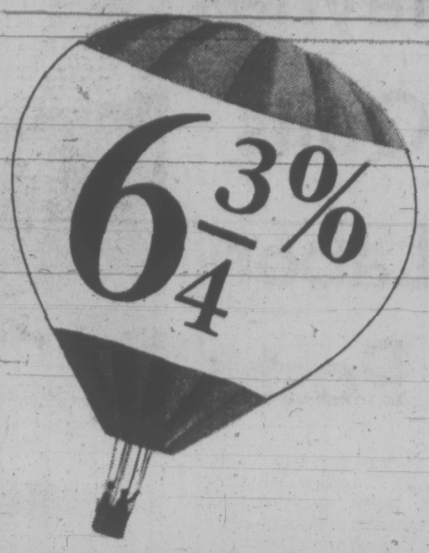


Now 6¾%
on non-chequing accounts.

Canada Permanent

1125 Douglas Street, Victoria Phone 386-1361

AUTO
CUMBERBIRCH Insurance Agencies
937 YATES 388-4221

THE UNKNOWN ISLAND

A superb word and colour picture presentation of a naturalist's view of Vancouver Island. Authentic text combined with beautiful photography will surely delight lovers of this beautiful island.

We are pleased to announce that the author, Mr. Ian Smith, will be in our shop, Tuesday, October 30th, from 11:45 to 12:30 to personally autograph copies.

Price $17.50

Mail Orders Promptly Filled

BOOKS CANADA
45 Bastion Square
Phone 386-7794
"The People Who Know Canadian Books"

3 DAYS ONLY! EMERGENCY Oct. 29-31 9 a.m. - 5:30 p.m.

Inventory 'Sell-out' Sale

BUY-RITE FURNITURE IS TAKING A STORE STOCK INVENTORY AT THE END OF BUSINESS YEAR, OCT. 31. WE MUST "SELL-OUT" $20,000 OF OUR "IN-THE-STORE" STOCK!

SAVE UP TO 50c ON THE DOLLAR

FURNITURE and BEDDING

SPECIAL: 3-pc. Spanish Bedroom Suite
Incl: 48" Double dresser, mirror, 4 drawer chest, 54" panel bed with rails! Reg. 169.00.
EMERGENCY SALE COMPLETE 138.88
$217.76 With Mattress and Box Spring

BARGAIN: 2-pc. Davenport Set
- SOFA BY DAY — BED BY NIGHT.
- INCLUDING SWIVEL ROCKER
- POPULAR NAUGAHYDE
- BLACK, GOLD, GREEN, BROWN.

Reg. 259.95
EMERGENCY SALE, SET 217.88

RECLINERS! 50 to Choose From
- IDEAL GIFT - OR FOR YOUR RELAXATION - ROCK-A-LOUNGERS
- 3 POSITION, NAUGAHYDE OR FABRIC
- ALL POSITION — WE HAVE THEM!

FROM 79.88 to 207.88

39" Twin Beds, Reg. 79.95 68.88
54" Double Size, Reg. 89.95 78.88
60" Queen Sets, Reg. 159.95 138.88

ADMIRAL and WESTINGHOUSE Appliances

WESTINGHOUSE
Deluxe: 2 Speed Washer and Matching Automatic Dryer. Reg. 544.94.
SAVE ON THIS PAIR! 488.90 PAIR

SCRATCH and DENT! 1 ONLY! TO CLEAR!
Deluxe Washer Spin Dryer with Agitator! And Lint Filter! Gold.
Reg. 239.97 199.88

ADMIRAL
HUGE 14 Cut. Ft. FROST-FREE FRIDGE
- Fast Freeze Compartment
- 131 lb. Frozen food storage
- Electric butter keeper.

Reg. 429.97
SALE! 388.88 WHITE

PHILCO
30" CONTINUOUS CLEAN RANGE with ROTISSERIE
Reg. 299.95
SALE 228.88

COLOR T.V. AND STEREO LOWEST PRICE ANYWHERE!

WESTINGHOUSE
26" 100% SOLID STATE COLOR TV! 1973 SPECIALS
- 5 Yr. Picture Tube, Tuner Guarantee!
- 1 Yr. In-Home Service.

Reg. Value is 699.95
498.88

ADMIRAL—4-Channel "Quad" Component Stereo
- Inc. 4 Tunnel Reflex speakers
- Built-in custom changer and 8 track tape player!

SALE SPECIAL 2 ONLY 368.00

- We Have More Values! Too Numerous to List Here!
- FREE! Parking In View St. Parkade
- FREE! LOCAL DELIVERY
- 100% FINANCING AVAILABLE
- 30 DAYS SAME AS CASH — On Approved Credit.

VIEW ST. DOUGLAS ST. BUY-RITE FURNITURE LTD.
BUY RITE DOWNSTAIRS
704 VIEW ST. (DOWNSTAIRS)
PH. 385-4744 NEW AND USED
"18 STEPS DOWN TO THE BEST BUYS IN TOWN"


## the weather

Skies were generally clear over the interior during the night and temperatures dipped into the upper twenties in the Cariboo. Cloudiness was patchy over the south coast early this morning while rain and gales were reported along the north coast in advance of the next Pacific storm. Cape St. James recorded southerly winds of 45 miles per hour with higher gusts.

Rain and strong winds will spread slowly down the south coast today and tonight with the approach of the Pacific frontage system while occasional rain will mark its passage through the central interior. Cool unsettled weather will be general across the province Tuesday in the wake of this disturbance.

**DOMINION PUBLIC WEATHER OFFICE**
**10 A.M. FORECASTS**
**Valid Until Midnight Tuesday**

**Greater Victoria:** Today, overcast. Occasional light rain. Winds west 15 becoming light by noon and southeast 15 to 20 this evening. Tuesday, cloudy with a few periods of rain. Highs both days in the mid fifties. Lows tonight, mid forties.

**Greater Vancouver, Lower Mainland, East Vancouver Island:** Today, overcast. Occasional rain. Winds increasing to fresh southeast near Georgia Strait. Tuesday, cloudy with a few periods of rain. Gusty southeast winds. Highs both days in the mid fifties. Lows tonight, mid forties.

**North and West Vancouver Island:** Today, overcast. Rain beginning northern area and spreading to southern areas. Winds increasing to strong southeast. Tuesday, periods of rain or drizzle. Highs both days in the lower fifties. Lows tonight in the mid forties.

**TEMPERATURES**

| | Max. | Min. | Precip. |
|---|---|---|---|
| **Yesterday** | | | |
| Victoria | 57 | 48 | .31 |
| Normal | 53 | 44 | |
| **One Year Ago** | | | |
| Victoria | 48 | 39 | .14 |
| **Across the Continent** | | | |
| St. John's | 38 | 27 | 8 |
| Halifax | 43 | 29 | 8 |
| Montreal | 41 | 32 | -- |
| Ottawa | 42 | 33 | -- |
| Toronto | 45 | 39 | 1.1 |
| North Bay | 41 | 32 | -- |
| Churchill | 42 | 31 | — |
| The Pas | 48 | 39 | — |
| Chicago | 48 | 42 | — |
| New York | 54 | 49 | — |
| Dawson City | 31 | 18 | — |
| Inuvik | 23 | 2 | — |
| Cambridge Bay | 30 | 12 | — |
| Thunder Bay | 40 | 21 | — |
| Kenora | 37 | 34 | — |
| Winnipeg | 45 | 36 | — |
| Brandon | 49 | 36 | — |
| Regina | 68 | 39 | — |
| Saskatoon | 70 | 42 | .03 |
| Prince Albert | 56 | 35 | — |
| N. Battleford | 61 | 42 | .01 |
| Swift Current | 69 | 39 | trce. |
| Medicine Hat | 73 | 41 | .22 |
| Lethbridge | 69 | 38 | .16 |
| Calgary | 67 | 32 | .06 |
| Edmonton | 49 | 34 | — |
| Penticton | 56 | 35 | .02 |
| Cranbrook | 53 | 36 | — |
| Castlegar | 46 | 39 | .13 |
| Vancouver | 58 | 40 | .06 |
| N. Wesminster | 60 | 45 | — |
| Prince Rupert | 51 | 45 | .18 |
| Prince George | 48 | 32 | .01 |
| Nanaimo | 60 | 39 | .01 |
| Kamloops | 57 | 35 | — |
| Revelstoke | 49 | 35 | .42 |
| Fort Nelson | 40 | 21 | — |
| Peace River | 46 | 34 | .29 |
| Whitehorse | 44 | 32 | — |
| Ft. St. John | 49 | 32 | .18 |

**World Temperatures:** Rome 63, 41; Paris 57, 44; London 59, 46; Berlin 46, 30; Amsterdam 54, 43; Brussels 54, 37; Madrid 64, 48; Moscow 30, 28; Stockholm 48, 41; Tokyo 70, 55.

**United States temperatures:** Anchorage 37, 30; Detroit 45, 53; Honolulu 87, 76; Seattle 60, 50; Spokane 54, 35; Portland 61, 45; San Francisco 72, 51; Los Angeles 88, 55; Chicago 48, 42; Minneapolis 44, 37; New York 54, 49; Boston 50, 46; Washington 69, 64; San Diego 70, 59; Denver 68, 35; Las Vegas 80, 56; Phoenix 93, 54.

**CITY'S WEATHER RECORD**

| | |
|---|---|
| Sunshine October | 116.3 hrs. |
| Last October | 170.2 hrs. |
| Normal (30 years) | 130.3 hrs. |
| Sunshine, 1973 | 2,149.5 hrs. |
| Last year | 2,041.3 hrs. |
| Normal (30 years) | 2,049 hrs. |
| Precipitation, October | 2.77 ins |
| Last October | .9 ins |
| Normal (30 years) | 2.52 ins. |
| Precipitation, 1973 | 9.86 ins. |
| Last year | 21.95 ins. |
| Normal (30 years) | 18.07 ins. |

**SUNRISE, SUNSET, TUESDAY**
**(Pacific Standard Time)**
**SUNRISE 6:57 SUNSET 4:58**

**TIDES AT VICTORIA HARBOR**
(Tides listed are Pacific Standard Time)

| | Time | Ht. | Time | Ht. | Time | Ht. | Time | Ht. |
|---|---|---|---|---|---|---|---|---|
| | H.M. | Ft. | H.M. | Ft. | H.M. | Ft. | H.M. | Ft. |
| 29 | 08.45 | 8.5 | 10.45 | 8.3 | 13.30 | 8.6 | 23.10 | 2.1 |
| 30 | 09.25 | 8.6 | 11.40 | 8.4 | 13.20 | 8.5 | 23.55 | 2.4 |
| 31 | 10.15 | 8.6 | | | | | | |
| 1 | 00.30 | 2.8 | 10.50 | 8.5 | | | | |
| 2 | 01.10 | 3.2 | 11.10 | 8.3 | | | | |
| 3 | 01.55 | 3.7 | 11.30 | 8.1 | | | | |
| 4 | 02.45 | 4.2 | 11.30 | 7.9 | 18.20 | 5.7 | 22.20 | 5.7 |
| 5 | 03.35 | 4.7 | 11.30 | 7.8 | 18.35 | 5.0 | 23.35 | 5.9 |
| 6 | 04.30 | 5.2 | 11.35 | 7.9 | 18.45 | 4.1 | | |
| 7 | 01.00 | 6.2 | 05.20 | 5.8 | 11.50 | 8.1 | 19.05 | 3.1 |

**TIDES AT FULFORD HARBOUR**
(Tides listed are Pacific Standard Time)

| | Time | Ht. | Time | Ht. | Time | Ht. | Time | Ht. |
|---|---|---|---|---|---|---|---|---|
| | H.M. | Ft. | H.M. | Ft. | H.M. | Ft. | H.M. | Ft. |
| 29 | 08.20 | 11.5 | 13.30 | 9.6 | 17.00 | 10.1 | | |
| 30 | 00.30 | 2.4 | 09.15 | 11.5 | 14.40 | 9.6 | 17.10 | 9.8 |
| 31 | 01.10 | 2.8 | 09.55 | 11.4 | 15.30 | 9.4 | 18.10 | 9.4 |
| 1 | 01.55 | 3.3 | 10.50 | 11.4 | 17.20 | 8.9 | 19.40 | 8.9 |
| 2 | 02.40 | 3.9 | 11.25 | 11.3 | 18.20 | 8.3 | 20.10 | 8.3 |
| 3 | 03.30 | 4.4 | 12.05 | 11.2 | 18.50 | 7.7 | 22.05 | 7.8 |
| 4 | 04.30 | 5.3 | 12.45 | 11.0 | 19.20 | 6.9 | | |
| 5 | 00.15 | 7.8 | 05.35 | 6.1 | 12.55 | 10.9 | 19.50 | 6.0 |
| 6 | 01.50 | 8.3 | 06.35 | 6.8 | 13.15 | 10.8 | 20.10 | 5.0 |
| 7 | 03.05 | 9.0 | 07.30 | 7.6 | 13.45 | 10.7 | 20.40 | 3.9 |

WEATHER
Tonight: Cloudy, Showers
Tuesday: Brief Clearing

# Victoria Times

FINAL EDITION

90th YEAR, No. 120 — VICTORIA, B.C., MONDAY, OCTOBER 29, 1973 — 15 CENTS DAILY, 20 CENTS SATURDAY

# Haynes Quits Labor Post

VANCOUVER (CP) — Ray Haynes, ranking provincial labor leader, today resigned as secretary-treasurer of the B.C. Federation of Labor.

Haynes made the surprise announcement at the opening of BCFL's annual convention here.

It was Haynes' second resignation in as many months. He resigned in September from the judicial council of the provincial court after coming under attack for his role in a labor dispute over certification of drug store employees.

The judicial council advises the attorney-general on appointments as provincial judges.

Haynes told the convention the provincial government hadn't seen eye to eye with the federation in drafting new labor legislation and this must be considered in formulating the federation's political stand in the next few years.

"I would like to get across just how demanding and exhausting this job is — both physically and emotionally.

"I find each year taking as much out of me as two or three years in another job," Haynes said.

"Months ago I reached the conclusion that the time had come for me to call it a day and hand the responsibility over to someone else.

Haynes led the federation's attack on the proposed new B.C. labor code, coming out against the broad powers of the new labor relations board, provisions for compulsory arbitration and sections on picketing in which he said labor "lost ground."

However, he said the government's new legislation giving bargaining rights to civil servants is "the best in Canada."

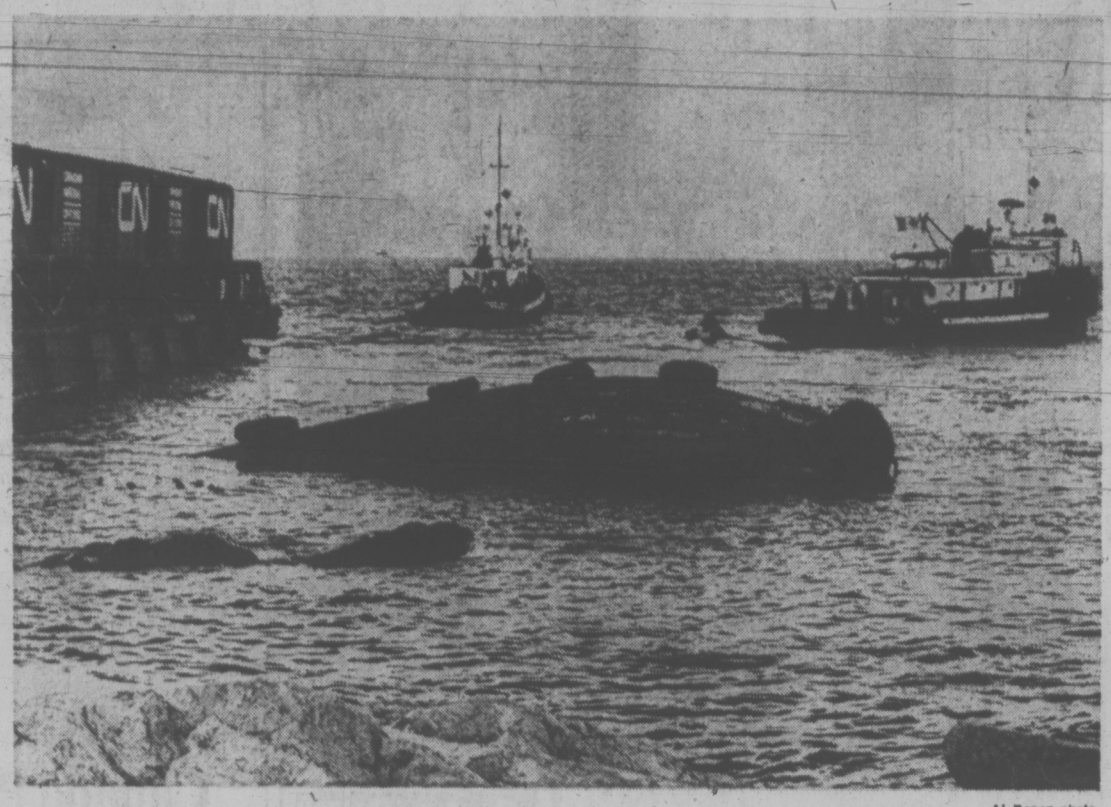

—Al Roper photo

*Upturned tug Nitinat and barge in trouble off Strongtide*

# High Winds Spur Marine Mishaps

By PAT DUFOUR
Times Staff

Pummelling winds raised havoc on the weekend, sinking four vessels and causing 17 marine mishaps but no loss of life.

Accidents included:

—Sinking of a $1 million crab boat on her maiden voyage north of Cape Flattery in waters off Carmanah Point, Vancouver Island.

—Capsizing of an 104-foot tug on Strongtide Island off Oak Bay.

—Capsizing of the 35-foot gillnetter Glacier Bay near Thetis Island.

—Sinking of the 50-foot seiner Kay Charles in Seymour Narrows near Campbell River.

—Rescue of the 40-foot houseboat Seaya in Smith Sound of the Queen Charlotte Sound.

—Fire that burned for several hours aboard the 42-foot charter crusier Sum-Toy, owned by Campbell River Charters Ltd. of Nanaimo.

The 104-foot Vancouver tug Nitinat was taking a tow through Baynes Channel at 7:20 a.m., Sunday when she piled up on rocks off Strongtide Island.

Her barge with a cargo of railroad cars rode over the Nitinat, capsizing the tug.

Pacific Rescue Co-ordination Centre at CFB Esquimalt sounded an alert at 7:25 a.m. and less than an hour later all five men aboard the stranded tug were safe ashore.

Aboard her were skipper-owner Hendrik Van der Zee, Andrew Herbert, James Andrews, Joseph Etherington and Ken Etherden, all of Vancouver.

Within minutes of Oak Bay police receiving the alarm a small armada of boats set out for the island off Cadboro Bay. Among those who rescued the crew were Gary Caton, Howard Pepper and Oak Bay Marina staffers Angus Matthews and George Moore.

After the tug was hit by her tow, Nitinat's crew clambered on to the barge and made their way to the island's rocky shore.

Van der Zee said he had

Continued on Page 2

# MAN LASHED TO DINGHY

A Port Alberni man who spent the night lashed to the dinghy of his capsized fishboat in waters off Thetis Island was rescued Sunday morning by members of the Cowichan Rescue Squadron.

Although delirious when picked up, Norman Konk made a quick recovery and was released from Chemainus General Hospital today.

Doug Ewert of the Thetis Island Marina was one of the squadron who rescued Konk.

"About 9 a.m. Sunday," he said today, "some sports fishermen noticed the dinghy at the southern end of Daymond Island. Farther north they smelled diesel fuel and spotted the 35-foot gillnetter Glacier Bay lying on her port side."

Ewert said the fishermen went back to the dinghy and found Konk lashed to the small craft.

"He was in pretty poor shape," he said.

His rescuers took Konk to Preedy Harbor on Thetis Island. After being treated by the island's doctor, Dr. Olive Sadler, the fisherman was wrapped in blankets and taken to hospital.

Led by George Appleby, members of the squadron then set about saving Konk's boat.

After laboriously pumping the water-logged boat dry, they towed her into Chemainus.

## SPILL EVERY FIVE DAYS

YELLOWKNIFE (CP) — Oil spills occur at an average rate of once every five days in the Northwest Territories, says Dan Billing, the territories' chief environmental protection officer.

But he noted steps are being taken to curb the high spillage rate, which he said can be traced to a poor attitude on the part of many people, including the territorial government.

## NEWS BRIEFS

### Arson Behind Calif. Blaze

**ALPINE, Calif. (UPI) — A brush fire that roared through 8,000 acres, destroying some homes and forcing the evacuation of Morena Village, was set off by an arsonist with an incendiary device, forestry officials said.**

**Firefighters said the blaze was 95 per cent contained today, and full containment was expected later in the day.**

### Caetano Supported

**LISBON (UPI) — The Portuguese government said Premier Marcello Caetano received a strong vote of confidence in national assembly elections Sunday, despite a last-minute boycott by the opposition. The government said that with 14 of 22 districts in Portugal reporting, 71.18 per cent of the electorate had gone to the polls. Complete results were not expected to be known for several days.**

### University Closed

**MONTEVIDEO (Reuter) — The Uruguayan government has closed Montevideo University and arrested the rector and 21-man governing council in a move to end student opposition to President Juan Maria Bordaberry's military-backed coup last June.**

### Controllers Back

**Air traffic control tower operations returned to normal across the country Sunday as air traffic control assistants in Vancouver and Winnipeg went back on the job.**

# NATO Patch-Up Slated

BRUSSELS (UPI) — The U.S. will meet with its North Atlantic Treaty Organization allies Wednesday to try to undo damage to the western alliance caused by differences over the Middle East war, NATO sources said today.

NATO officials said national delegations at NATO headquarters, in the meantime, were meeting bilaterally in preparation for the Wednesday council meeting of the 15 NATO ambassadors. The U.S. is believed to be taking part in these meetings.

Washington has criticized some of its European allies for lack of solidarity during the latest Middle East crisis. Specifically, the U.S. expressed publicly its displeasure of European governments for refusing landing and overflight rights to American planes carrying relief arms to Israel.

The U.S. has said it sees the Europeans' attitude as ingratitude for the American defence of Europe and a possible reason for reducing that defence.

But several European delegations to NATO complained privately about Nixon's failure to consult or notify the allies before alerting American forces Thursday.

The Europeans also contend Washington does not fully understand the continent's dependence on Arab oil. Europe gets at least 80 per cent of its oil from Arab countries. The U.S. gets only six-10 per cent.

Arab bans on shipments to the U.S. and the growing embargo on Arab oil shipments to the Netherlands, which has had a more openly pro-Israeli policy, justify these European fears, European diplomats said.

(In Moscow, the official Communist Party paper Pravda said West European countries are compelled to disassociate themselves from the pro-Israeli policy of the U.S. because of the "genuine possibiluity of the use of oil as a political weapon.")

President Nixon, in his news conference Friday, said Europeans "would have frozen to death this winter" if he and the Kremlin had not engineered a cease-fire.

★

# UN Splits Forces

Times News Services

CAIRO — A United Nations peacekeeping force today took up fresh positions between Israeli and Egyptian troops, UN spokesmen announced.

But the spokesmen dodged the politically explosive question of a pullback by the two sides to the position they held when the UN ceasefire went into effect Oct. 22.

Each side has accused the other of repeatedly violating the Oct. 22 security council resolution which called for an "in place" truce.

Secretary of State Henry Kissinger said publicly Israel had made "certain territorial gains" after the ceasefire, and Egyptian diplomatic sources said Cairo would insist on return to the lines of seven days ago.

Meanwhile, Israel said its air and ground forces today shot down three Egyptian helicopters that penetrated Israeli lines in drives to reach Egypt's surrounded 3rd Army on the east bank of the Suez Canal.

Jet warplanes scrambed into action and downed two of the helicopters and ground fire shot down a third, the military command said, as they flew over Israeli lines on the east bank of the Gulf of Suez south of the 3rd Army's position. One fell into the gulf.

"It looks like they were going to the 3rd Army," a military spokesman said.

There was no indication whether the helicopters carried troops for a possible behind-the-lines commando raid against Israeli forces or if they tried to ferry supplies to the beleaguered 3rd Army.

The Arab unit has been trapped on the Israeli side of the Suez Canal for more than a week but the Israelis Sunday allowed Egyptian truck convoys from Cairo to supply the 20,000-man outfit with food and water. Israel's armed forces chief of staff, Lt. Gen David Elazar, claimed the convoy idea was forced on the Israeli military against its will.

In Ottawa Sunday night External Affairs Minister Mitchell Sharp confirmed that UN Secretary-General Kurt Waldheim had requested a Canadian component to his new 7,000-man peace force.

Sources said this was interpreted to mean that Canada is being asked to fill the same Middle East peacekeeping role it provided 17 years ago.

Sharp said the UN request was being given serious and

Continued on Page 2

# SUNDAY DRIVER CURBS

Times News Services

An immediate ban on Sunday driving in Holland and the prospect of gasoline rationing in Britain by Christmas loomed today because of the Middle East war.

In The Hague, the Netherlands government announced it may be forced to impose the Sunday driving ban as early as next week.

A spokesman for Economics Minister Ruud Lubbers said the situation has worsened over the weekend with the decesion of Saudi Arabia to join a boycott the Arabs started because of Holland's alleged pro-Israel policies.

In London, sources said the government has ration books stacked in post offices ready for distribution.

Britain relies on the Middle East and North Africa for some 80 per cent of its oil. About three months of reserve oil supplies are on hand but industry sources said there will start dwindling soon unless the government orders rationing or other conservation measures.

Meanwhile, Energy Minister Donald Macdonald said there is little Canada can do about increases in the price of oil announced by Venezuela.

The increase — about 56 per cent — brings the price of a 35-gallon barrel of oil imported from Venezuela to $7.24 from the $4.65 value placed on it Friday.

"Unless we are prepared to meet their prices, we just won't get any oil," the minister said.

# Nixon Backs Off Soviet Agreement

WASHINGTON (AP) — The Nixon administration today urged the United States Congress to temporarily shelve President Nixon's recommendation to liberalize trade with the Soviet Union.

Peter Flanigan, Nixon's chief adviser on foreign economic policy, emphasized that this is a temporary position which will change if a satisfactory peace settlement is reached in the Middle East conflict.

Flanigan also urged during an appearance before a Senate banking subcommittee that Congress drop any moves to tie any liberalization in trade with the Soviet Union to a requirement that the Soviet Union allow free emigration by Jews and other Soviet citizens.

"We think it is inappropriate at this time to deal with these issues," Flanigan said. "It is clear that a settlement in the Middle East depends on co-operation with Russia."

Nixon has asked Congress to give him authority to extend most-favored-nation treatment to the Soviet Union in trade matters. This would entitle products from the Soviet Union to the lowest import duty available to any other country with which the United States has trade relations.

# Soldier's Life Saved

Times News Services

A British army sergeant performed a delicate life-saving operation on an injured soldier at a bomb-blast site as violence continued in Northern Ireland.

Sgt. William Watt, a member of the Royal Army Medical Corps, performed a tracheotomy — cutting open the windpipe — on Pte. Ian Jackson after the soldier was injured in an explosion Saturday at an army post in the village of Crossmaglen near the border with the Irish republic.

## INDEX


| | Page |
|---|---|
| Births, Deaths | 26 |
| Classified | 26-34 |
| Comics | 37 |
| Entertainment | 24 |
| Family | 20, 21 |
| Finance | 8, 9 |
| Radio, TV | 27 |
| Sports | 12-18 |


# Nixon Tax Dodge 'Aided Daughter'

WASHINGTON (UPI) — Government investigators are looking into the possibility Tricia Nixon Cox, the president's elder daughter, profited from the sale of Florida land bought by her father and failed to report the gain for income tax purposes, Newsweek magazine reports.

The White House called the story "false and irresponsible" and part of a "witch hunt atmosphere" in the national news media.

According to Newsweek, investigators are also probing three "previously undisclosed trusts" set up by the president and controlled by former White House aides H. R. Haldeman and John Ehrlichman.

The White House confirmed existence of the trusts naming Haldeman and Ehrlichman but said they were set up as a plan for property at the time of the president's death and contained only token assets.

"The Newsweek magazine story publishing charges about the president's finances and which is now becoming a national news story is false and extremely irresponsible in its implications and in the way it was developed," the White House statement said.

"Newsweek's collection of rumors including suggestions of property munipulation by the president to reduce capital gains taxation illustrates the difficulty of dealing with this kind of story and the great and irreparable damage it causes."

The magazine said Nixon bought two lots near his Key Biscayne home for $37,600 in 1967 and sold them five years later for $150,000, leaving him a profit of $112,400.

Newsweek called Mrs. Cox "an unrecorded partner in the deal," saying her name was not on the purchase or sale documents but that "as,

Continued on Page 2

# Most Active Stocks

VANCOUVER (CP)—Prices were down today in light trading on the Vancouver Stock Exchange. Final volume was 1,823,283 shares.

On the industrial board, Speculators Fund was up .20 at $1.20 on a volume of 64,750 shares. Webbeknap was at .48 on 13,000 shares, Block Brothers was up .15 at $3.55 on 11,625 shares, Adera was at .25 on 10,000 shares and Thermo Plex was unchanged at $1.

In the mines, Cutlass was down .03 at $1.30 on 90,500 shares. Silver Standard rose .10 to $1.53 on 52,300 shares, Kalco was unchanged at .10 on 40,000 shares, Texal Developments was unchanged at .10 on 39,500 shares, Gold River was up .02 at $1.42 and Lexington was up .01 at .21.

In the oils, Whistler was up .01½ at .31 on 19,000 shares. PRP Explorations was up .03 at .88 on 11,600 shares, Chapparal was up .01 at .11 on 11,500 shares, Goseka was up .23 at $2.63 on 8,000 shares, Rose Pass was up .01 at .37½ and Futurity was at .13.

# U.K. SMOKERS TRYING PULP

LONDON (Reuter) — Cigarettes with a 50-50 mixture of tobacco and wood pulp will be marketed in Britain for the first time next month, the manufacturer said today.

Called Planet, the cigarettes are the result of six years of research by Courtaulds, a textiles and fibres combine, aimed at finding a safer smoke.

They will be put on sale on a test basis in the Midlands city of Coventry. Full production will depend on the outcome of the market trial.

To start with, Planet will cost the same as many other king-size brands.

If the half-synthetic cigarettes catch on, the company hopes the government will make a special tax concession on the grounds that they are safer than the normal variety.

Besides tobacco and wood pulp the cigarettes contain various additives whose identity "must remain a trade secret," the company said.

# Patient Dies After Claiming 'Right'

CALGARY (CP) — A terminal cancer patient who told a public seminar Friday he wished to be allowed to die when his usefulness ended, died Saturday.

Dr. Robert Hatfield, the Calgary man's physician, told a seminar on "the right to die," the man died 30 minutes after he refused treatment which might have prolonged his life. The decision was made with his wife at his side.

On Friday, the patient told the seminar that terminal patients should be permitted to decide when treatment should be discontinued.

"When there is no more that can be done for me, I should like treatment to be discontinued and the disease to take its course naturally," he said from his hospital bed which had been wheeled to the front of the auditorium at the Foothills Hospital.

"The only assistance I would ask is to be kept as comfortable as possible."

He said he would "fight the disease as long as I have control of my senses. But I don't want to be a burden to anyone. I'll fight as long as I can build a day-to-day existence."

The 48-year-old father of five said his one fear was that his mental faculties would fail him before his time came making it difficult for him to make a decision to end it.

Dr. Hatfield said his patient weakened Friday night and when asked if he wanted another operation to remove the fluid from his chest, he consulted with his wife and then declined.

Dr. Joseph Fletcher, professor of biomedical ethics at the University of Virginia, earlier questioned whose right it was to make the final decision that usefulness had ended and life should be terminated.

He argued that humans should never claim the right to life is absolute — it depended on the quality of life.

Dr. Charles Taylor, neurosurgeon at the Foothills Hospital, said the decision on termination of life should be made on merit. But there must be fundamental attitudes established regarding the dignity and sanctity of the individual.

Most of the speakers agreed with Dr. Taylor that the patient should take the initiative in deciding on whether his life should be prolonged. But there was disagreement on who should make the decision if the patient's mental state had deteriorated.

Rev. Jim Taylor, chaplain at Foothills, said basically the decision should rest with the doctor. If the decision was left with the family, it could leave it with a feeling of guilt for years.